2 CENTS PAY NO MORE!

Chicago Daily Tribune

THE WORLD'S GREATEST NEWSPAPER

FINAL ★★

VOLUME XCIX.—NO. 147 C [REG. U. S. PAT. OFFICE. COPYRIGHT 1940 BY THE CHICAGO TRIBUNE.] WEDNESDAY, JUNE 19, 1940.—36 PAGES THIS PAPER CONSISTS OF TWO SECTIONS—SECTION ONE PRICE TWO CENTS IN CHICAGO AND SUBURBS ELSEWHERE THREE CENTS

GIVE UP FRENCH NAVY: NAZIS

Threaten More Severe Terms If Fleet Fails to Surrender

G. O. P.'S POLICY MAKERS DRAFT 'NO WAR' PLANK

Landon Is in Charge of Resolution.

BY ARTHUR SEARS HENNING

[Chicago Tribune Press Service.]

Philadelphia, Pa., June 18.—While the headquarters of rival presidential candidates hummed with preparations for the nomination battle the Republican national convention's resolutions committee today got down to the business of framing the party platform.

The meeting of minds in the first executive session of the committee forecast an unequivocal pledge by the party to keep this country out of war, if the Republicans shall be restored to power for the next four years. The party's convention will open next Monday.

The resolutions committee decided to treat the questions of this country's relation to the European and Asiatic wars as purely an aspect of national defense.

Landon Heads Sub-Committee.

The plank defining the party's position on foreign policy will be framed by a sub-committee on defense, of which former Gov. Alf M. Landon of Kansas, titular head of the party by virtue of his candidacy for President in 1936, was appointed chairman. The sub-committee includes Quincy Hale of Wisconsin, and John Lord O'Brian of New York, who will make the nomination speech for District Attorney Thomas E. Dewey.

"I favor all proper aid to the allies that does not involve any commitment that will take us into war unless the vital interests of America are threatened in a tangible and concrete way," said Mr. Landon, in outlining his views.

The resolutions committee adopted Mr. Landon's suggestion of a short concise declaration of principles, tho it may not be so short as the "post card platform" advocated by the Kansan.

Plans Short Declaration.

"The committee," said its chairman, Herbert K. Hyde of Oklahoma, "decided to present to the American people a short, direct declaration that cannot be misunderstood by the people, with the purpose in mind to rescue human need from political greed in this country.

"It was the committee's judgment that the country's first duty is to set its own house in order; that the job of recovery is the recovery of jobs—work for our people—and the release of capital, thus putting idle shops, mills, and mines to work creating wealth and work and thus bring prosperity to our people."

The platform will be given final form by a drafting subcommittee of which former Senator George Wharton Pepper of Pennsylvania was appointed chairman.

Dewey and Taft Boosted.

Among the 50 members of the resolutions committee, representing the vanguard of the 1,000 delegates, the prevailing opinion appears to be that the nominee will be either Dewey or Senator Robert A. Taft of Ohio. Dewey is accounted in the lead but with Taft making impressive gains from the ranks of the delegates who are either uninstructed or nominally committed to favorite sons.

Dewey is to be given the first chance to show his speed in the balloting. If he fails, Taft will get his chance next. Partisans of Senator Arthur H. Vandenberg of Michigan and Wendell Willkie of New York are counting on the elimination of both Dewey and Taft to get their respective candidates into the running. Headquarters for Vandenberg were opened here today by his son, Arthur Jr. Some think former President Herbert Hoover, in his address to the convention next Tuesday night, will stampede the delegates into his nomination.

Lewis Defends Hoover.

John L. Lewis, the C. I. O. chieftain, defended Mr. Hoover as a much maligned man in a speech here tonight at the 31st conference of the Association for the Advancement of Colored People.

The depression resulted from the financial collapse of Europe, said Lewis, and world recovery began in 1932, but went backward in the United States after Mr. Roosevelt's election.

"Mr. Roosevelt," Lewis continued, "made depression and unemployment a chronic fact in American life. It was the slogan of the 1932 presidential election that Herbert Hoover was responsible for that depression. As a simple matter of justice, let me say here and now that the workers of the United States realize that he had nothing whatever to do with it. It was laid on his doorstep when he came to the White House.

"It is only self-seeking politicians that blame Mr. Hoover. The policies he pursued, in coöperation with other nations, had a powerful effect in the start at recovery in 1932. The New Deal did not fulfill their promises or complete their undertakings. It was their policies and their weaknesses which have kept this country in depression for seven more years."

Discuss Tariff Policy.

The resolutions committee's session today was devoted mainly to a discussion of the reciprocal tariff agreements negotiated by the Roosevelt administration and of the labor plank. The consensus indicated a declaration demanding senate ratification of reciprocal tariff treaties and amendment of the labor relations act to remove discrimination against employers.

The committee accepted as a basis for platform framing the 35,000 word report of the Republican program committee of which Dr. Glenn Frank was chairman. This report analyzed the failures and fallacies of the New Deal and outlined a recovery program.

NEWS SUMMARY

of The Tribune [And Historical Scrap Book.] Wednesday, June 19, 1940.

WAR SITUATION.

Hitler will insist on surrender of French navy, Nazis assert. Page 1.

Britain urges France to continue fight from colonial empire. Page 1.

Nazi troops are on move in East Prussia. Page 1.

Churchill calls on Britain to respond to the menace of invasion. Page 2.

British bombers attack military objectives in German cities. Page 4.

French watch sullenly as last of British force goes home. Page 4.

Crowds besiege Bordeaux banks to draw out money. Page 5.

German promises, fear of Russians, kept Turkey out of war. Page 6.

Italian Fascists see U. S. and Britain facing world as foe. Page 6.

WASHINGTON.

Secret release of 20 United States war craft to Britain revealed. Page 1.

President proposes training camps for all boys and girls. Page 1.

Senators approve buying of 3,000 plane engines from Ford. Page 7.

House committee approves navy's plan for 200 new warships. Page 7.

DOMESTIC.

Republican platform framers unite on "no war" plank. Page 1.

Dewey assails President for failure to tell tax cost of defense. Page 9.

LOCAL.

Reliefers' food stamp plan to be put in operation in Chicago. Page 11.

Capt. Duffy seeks grand jury investigation to end a gun feud. Page 13.

Deaths and obituaries. Page 27.

SPORTS.

Smith and White Sox whip Yankees, 5 to 3. Page 23.

Cubs and Mooty whip Giants under lights, 6 to 1. Page 23.

Washington wins Poughkeepsie race; Cornell is second. Page 23.

Dodgers seek to bar Bowman as pitch fells Medwick. Page 23.

Coast and Big 9½ athletes move on Minneapolis. Page 24.

School girl beats veteran in Aurora golf upset. Page 24.

Illini redhead's 74 wins medalist honors in Western Junior golf. Page 24.

Indians conquer Senators, 2 to 1, behind Al Smith. Page 25.

EDITORIALS.

And Now the Showdown; A Defensive Alliance with Canada; New Year's Resolutions; The Balance of Sea Power; Finland Pays Again. Page 14.

FEATURES.

Crossword puzzle. Page 4.

Travelers' Guide. Pages 16, 17.

Book news, reviews. Page 18.

News of society. Page 19.

Looking at Hollywood. Page 21.

Radio programs. Page 27.

Day by Day on the Farm. Page 28.

COMMERCE AND FINANCE.

America warned to be on guard thruout hemisphere. Page 28.

Railroads get free hand to aid defense program, Budd says. Page 29.

Aircraft makers work full speed despite French peace move. Page 29.

Chain store tax bill shelved by house group. Page 29.

Chicago firm's new anesthetic widely used by British. Page 29.

Italian bonds are highest in weeks; French 7s decline. Page 29.

Urge Chicagoland site for plane laboratory at conference in Washington today. Page 31.

Want Ad Index. Page 31.

HER DEATH WARRANT?

U. S. Training for All Youths, Roosevelt Goal

BY WALTER TROHAN.

[Chicago Tribune Press Service.]

Washington, D. C., June 18.—President Roosevelt today said he is preparing to send a message to congress calling for universal compulsory government service for young American men and women in all walks of life.

He announced the proposal is now under study and might be ready for presentation to congress in three to six weeks. He emphasized that the message would not call for military training for front line duty, but in supporting rôles in and out of uniform.

On the question of training for girls, he said he was having some difficulty in finding sufficient work for women to do. He indicated that girls as well as boys would be trained in camps.

Adolf Hitler introduced camp life for women in Germany as part of the Nazi creed. In that country proximity of boys and girls' camps has given rise to scandals.

Plans Separate Camps.

In answer to jests of reporters as to whether the "universal training" would be co-educational, Mr. Roosevelt pointed out that America is a large country and the boys' and girls' camps could be placed 25 miles apart.

In making the announcement Mr. Roosevelt retreated from a stand taken a week ago for compulsory military training which had an unfavorable public reaction and brought criticism of the Democratic party as the war party. At a previous press conference he indorsed an editorial calling for compulsory military training. Today he said he admitted that for once he had spoken too hastily.

He said he was looking upon the word "military" in its broadest connotation and that compulsory training does not necessarily mean that young men would be trained to be infantrymen, fighting pilots, or artillerymen.

Lists Four Categories.

He listed four categories of training for young men:

1. Combat service.
2. For duties in uniform behind fighting lines such as communication technicians and airfield mechanics.
3. Nonuniform technical training for work in industrial production units necessary for the support of a fighting army.
4. Conservation units trained to conserve natural resources of the nation in time of war to prevent waste caused by plowing up the prairies or denuding of the forests.

For Universal Disciplining.

Training for the first would be voluntary, he indicated, and for the last three would be compulsory. The idea would be to subject the nation's youth—regardless of class—to some form of discipline.

Subjection of all Americans to training, said the President, should have a salutary effect on the national morale. It would be a good thing, he said, for the 200 reporters who were assembled at his press conference to be thrown into a CCC camp for a year's toughening and discipline and a good many of them, he added, would have to rid themselves of some bad habits.

GERMAN FLYERS BOMB ENGLAND; 11 KILLED; 7 PLANES SHOT DOWN

(Map on page 3.)

LONDON, June 19, Wednesday (AP).—German air raiders last night bombed the east coast of England from the Thames estuary to Yorkshire, the air ministry announced today. Eleven civilians were killed and 14 injured. The air ministry said seven of the German planes were shot down.

Bomb roused sleepers in Essex cheered as one German raider was shot down and burst into flames.

The air ministry communique is as follows:

"Enemy aircraft carried out bombing raids on districts in eastern England last night. Air raid warnings were sounded and some four hours elapsed before all raiders pass signals had been given. Antiaircraft defenses were in action and fighter aircraft went up to engage the enemy. Seven enemy aircraft were shot down.

"Bombs were dropped in a number of districts in East Anglia [the counties of Norfolk, Suffolk, Essex, and Hertford], Lincolnshire, and Yorkshire. Eleven civilians are known to have been killed and 14 injured. Most casualties occurred in one locality, where bombs fell on a row of houses.

"No severe damage was done to any military objective."

Total average net paid circulation

MAY, 1940

DAILY in excess of 1,000,000

THE CHICAGO TRIBUNE

Nazi Troops on Move Near Baltic Border

LONDON, June 18 (AP).—Reuters, British news agency, reported in a dispatch from Kaunas, Lithuania, tonight that German troop movements were being carried out in East Prussia. Additional soviet Russian troops, including motorized units, have been arriving in Lithuania, Latvia and Estonia for the last four days. About 500,000 Russian troops have been reported already in the three Baltic countries.

RED CHIEF IN LATVIA

BY DONALD DAY.

[Chicago Tribune Press Service.]

RIGA, Latvia, June 18.—Alexander Vyshinsky, former soviet chief prosecutor who officiated in many mass trials in Russia, arrived in Riga tonight to assist in the formation of a new Latvian government.

He was met at the station by Foreign Minister Wilhelm Munters and the chief of the soviet garrison here. He called on Karl Ulmanis, Latvian president, soon afterward. Vyshinsky now is vice president of the council of people's commissars.

It is believed and hoped here that both President Karl Ulmanis of Latvia and President Constantine Paets of Estonia will remain chiefs of state, but that new cabinet ministers will be appointed. This is anticipated as a conciliatory act of the Russian government.

Surprised by Behavior.

The good behavior of the Russians has surprised the inhabitants of the Baltic states as much as did the unexpected arrival of Red troops.

No one here had expected that the occupation of Paris by the German troops would result in the occupation of the Baltic states by the Russians. The amount of soviet war material which has arrived here is amazing. Three tank battalions now are in Riga, and the total Russian forces in Latvia amount to two full army corps.

Reds Aid Latvian Troops.

Details of soviet troops assisted detachments of Latvian soldiers tonight in raids on communist quarters of Riga, Windau, and other Latvian towns. The raids resulted in arrest of the communist leaders.

There were serious disorders in Windau, as well as Riga, when the soviet troops arrived.

BRITAIN GETS 20 U. S. NAVAL CRAFT; SECRET DEAL STIRS STORM IN SENATE

Fight Plan to Send Red Cross Ships to Battle Zone.

BULLETIN.

New York, June 18 (Special).—Reports persisted tonight that the French purchasing mission turned over a check for 620 million dollars to Arthur Purvis, head of the British mission, a few hours before President Roosevelt's order was issued yesterday freezing French funds in this country. The French check was said to represent cash available for payment on commitments already made by French officials for war materials which England will take over from American manufacturers.

BY CHESLY MANLY.

[Chicago Tribune Press Service.]

Washington, D. C., June 18.—Two new moves designed by the Roosevelt administration to aid the allies today stirred a storm of protest among senators. There were repeated accusations that the administration is pursuing a course that will plunge the United States into war. The disputed actions were:

1. Release to the British government of 20 of the navy's fast torpedo boats and submarine chasers in a secret deal termed scandalous by members of the senate naval affairs committee.

2. Attempts to empower the President to send Red Cross mercy ships in war zones where the sinking of one easily could provide the spark that would inflame this country.

Information Is Confirmed.

Information concerning the warship deal was disclosed to THE TRIBUNE in official quarters and was confirmed by members of the senate naval affairs committee.

Members of the committee said Great Britain desires the ships to augment its defenses against a possible attempt by Germany to invade England by sea.

The released craft include 10 submarine chasers and 10 motor torpedo boats. The motorboats have tremendous speed, carry one torpedo and mount a gun suitable for use against submarines. They also have a sound locating device for finding submarines. The release leaves the navy with two chasers and one motorboat on order. One motorboat has been delivered.

Details Are Secret.

The cost of these vessels and the details by which the transfer is to be effected could not be learned immediately. The senate naval affairs committee obtained its information concerning the deal during a series of hearings in executive session on a bill to expedite the shipbuilding program.

At a recent investigation of the incident, Senator David I. Walsh [D., Mass.], chairman of the naval affairs committee, told Lewis Compton, acting secretary of the navy, that he ought to resign.

Compton refused to comment tonight when asked about Chairman Walsh's demand that he resign. Asked about the responsibility for

[Continued on page 8, column 1.]

THE WEATHER

WEDNESDAY, JUNE 19, 1940.

[Chicago daylight time.]

Sunrise, 5:14. Sunset, 8:28. Moon sets at 6:08 a. m. tomorrow. Mars, Venus, and Mercury are evening stars. Jupiter and Saturn are morning stars.

CHICAGO AND VICINITY: Fair and cooler Wednesday; Thursday fair with moderate temperature; moderate northwesterly winds becoming northeast.

ILLINOIS: Fair in north, partly cloudy in south with scattered showers in extreme south Wednesday; Thursday fair; cooler in north and central Wednesday and in south Wednesday night.

TEMPERATURES IN CHICAGO

For 24 hours ended 2 a. m. June 19:

3 a.m....75	10 a.m..81	3 p.m....85	9 p.m..‡73
4 a.m....74	11 a.m..73	4 p.m....84	10 p.m..74
5 a.m..†73	Noon...74	5 p.m....86	11 p.m..74
6 a.m....73	1 p.m...85	6 p.m....84	Midn't..74
7 a.m....75	2 p.m...86	7 p.m....74	1 a.m...73
8 a.m....77	2:30..*88	8 p.m....75	2 a.m...73
9 a.m....79			

*Highest. †Lowest. ‡Unofficial 9 p. m.-2 p. m.

For 24 hours ended 7:30 p. m., June 18:

Mean temperature, 80 degrees; normal, 68 degrees, June excess, 65 degrees; deficiency since Jan. 1, 361 degrees.

Precipitation, trace; total since June 1, .26 of an inch; June deficiency, 1.80 inches; total since Jan. 1, 13.16 inches; deficiency since Jan. 1, 1.91 inches.

Highest wind velocity, 25 miles an hour, from the southwest, at 5:22 p. m.

[Detailed weather report on page 31.]

FRANCE'S FORCES IN COLONIES MAY CARRY ON WAR

BY LARRY RUE.

[Chicago Tribune Press Service.]

LONDON, June 18.—What is described as an authoritative opinion here encourages the hope and belief that France, finding it impossible to accept the Hitler-Mussolini peace terms, will be forced to continue the fight, like other allied governments, outside its own country. So far the Polish, Czech, Belgian, Dutch and Norwegian governments have been continuing their struggle from France or London.

France's army on the Italian frontier is still intact as are her forces in Africa and Syria as well as her navy and a large part of her air force. A dispatch from Palma, Mallorca, in the Mediterranean, said tonight that squadrons of planes, presumably French, had been seen flying toward Africa. Apparently they were escaping from France.

French Warships Leave Port.

Another dispatch from Madrid said virtually all French naval units in French ports left yesterday. The principal fighting units are with the British fleet and as they are under the orders of the British admiralty it is considered possible their commanders will refuse to obey any orders to surrender from the French government.

A message received tonight from Cairo, Egypt, stated that Gen. Eugene Mittelhauser, commander of the French army in Syria, has issued a proclamation that the fight continues on land, sea, and in the air. So far, however, this army, which Generalissimo Maxime Weygand described as serving the purpose of a fire department, has not fired a shot at any enemy.

If a separate peace is refused the French government, it is hoped here, will come to Britain to carry on the war. The admission is made that Britain's military position in Africa undoubtedly would become serious if France gives up the fight altogether.

FOE REACHES CHERBOURG

(Map on back page.)

BORDEAUX, France, June 18 (AP).—Advance German detachments have reached the great port of Cherbourg, the French admitted tonight. At the same time the government was awaiting the reply of Hitler and Mussolini to Premier Marshal Henri Philippe Petain's plea for "peace with honor." Up to midnight the reply had not been received, it was stated.

French forces continued to fight fiercely under an order of the day by Petain and Generalissimo Maxime Weygand, which declared "it is the duty of all to continue resistance."

"All French and allied combatants on land, sea, and in the air are notified that no armistice and no suspension of fighting have occurred. Negotiations are the only thing that has been planned and they have not yet commenced," the order said.

In Brittany and Normandy.

"By a violent action against our defense, elements of the enemy today succeeded in pushing deep into Normandy and Brittany. Advance detachments have reached Cherbourg and Rennes," the high command's night communique said.

The peninsulas of Normandy and Brittany are the closest remaining approaches to England. A German push southward from Rennes, if successful, would isolate such ports as Brest, Lorient and possibly St. Nazaire and Nantes. Rennes is 100 miles south of Cherbourg, below the bay of St. Malo. St. Nazaire is France's shipbuilding center.

"Violent fighting took place south of Chateaudun," the high command said. "On the middle Loire river the enemy succeeded in establishing some bridgeheads during the day at a point between Orleans and Nevers.

"Between the Loire and the Vosges mountains enemy masses have continued to advance toward the Jura mountains.

"Fighting is continuing in Lorraine and Alsace, where our troops are holding the enemy."

Charles Pomaret, minister of the interior, announced the French government had declared all cities with populations of more than 20,000 "open cities" to save them from bombings.

Full Occupation of France Is Believed Hitler Demand.

BY SIGRID SCHULTZ.

[Chicago Tribune Press Service.]

(Pictures on back page.)

MUNICH, Germany, June 18.—Adolf Hitler and Benito Mussolini met in the great stone Fuehrerhaus here today to set the price which broken France must pay for peace.

"The Fuehrer and Duce . . . agreed upon the position of both governments toward any French demand for an armistice," an announcement said at the conclusion of their conference.

It was understood that the terms agreed upon would be kept secret until their acceptance or rejection by France, but, from observations in Nazi quarters, it appeared likely that the following points were considered fundamental prerequisites of an armistice:

1. The complete occupation of France.
2. The surrender of the French navy.
3. The surrender of what is left of the French army and air force.

Transmitted Thru Spain.

The terms agreed upon by Hitler and Mussolini were reported sent to the German embassy in Spain, which delivered them to the Spanish government to be transmitted thru Ambassador José de Lequerica to Marshal Petain's government in Bordeaux.

[A dispatch from the Tribune correspondent in Madrid said it was reported there that the possible refusal of the French naval high command to surrender the fleet had drawn a threat that Germany and Italy would cancel the terms offered the Petain government and substitute newer and more drastic ones if the warships were not turned over.]

Since Hitler repeatedly has stressed that he wants to build "a new Europe" in which all the different national groups can coöperate harmoniously—under German leadership, a number of his less radical followers believe he may impose less severe conditions on the French than the German press and semiofficial statements were trying to indicate tonight.

Moderate Joins Conference.

These Nazis pointed to the fact that Friedrich Gaus, legal expert of the foreign ministry, who is reputed to favor a more conservative course, took an active part in the conference between Hitler and Mussolini.

Others in the conference were Joachim von Ribbentrop, German foreign minister; Count Galeazzo Ciano, Italian foreign minister; Gen. Wilhelm Keitel, chief of the German high command; Gen. Rocca, assistant chief of the Italian general staff, and Dr. Paul Schmidt, Hitler's famous interpreter.

While Hitler and Mussolini and their aids were in conference, German and Italian legal and economic experts were busy, too, in other conferences.

[Stephen T. Early, White House press secretary, branded as untrue last night a report that Great Britain had asked President Roosevelt to mediate with Germany and Italy to obtain "honorable peace terms" for France. A London dispatch had said the report had been broadcast by the Rome radio station.]

No Benefit to England.

But, regardless of the outcome of the French armistice plea, the Germans declared the war with England must go on, and they are determined that the English shall not be in a position to receive the slightest indirect support from France if an armistice is concluded.

The Nazis know that Germany succeeded in building up a powerful army and in organizing a "totalitarian war" despite the crushing peace terms imposed on them 21 years ago. They intend to take all precautions to prevent France from trying to emulate their own feat.

While there was no official disclosure of today's demands on France, usually well informed circles stated that one should "read the history of the days of October and November, 1918, to gain an understanding of what is happening now."

On Oct. 5, 1918, the German government sent a note to President Wil-

[Continued on page 2, column 2.]

HITLER DEMANDS FRANCE'S FLEET BE SURRENDERED

Threatens Harsher Terms if Navy Escapes.

[Continued from first page.]

son asking for an armistice "on land and sea and in the air."

On Nov. 6 the Germans received the reply of Robert Lansing, American secretary of state, and were told that Marshal Foch had received the "accredited representatives of the German government and informed them of the conditions for armistice."

On Nov. 7 Gen. Von Hindenburg, in the name of the German high command, sent a wireless message to Foch, informing him of the naming of the German plenipotentiaries and asking where they could meet Foch.

At the same time Hindenburg suggested that "for humanitarian reasons arms should rest temporarily after the arrival of the German delegation on the allied front." This earnest plea was ignored in Foch's reply. The fire did not cease until after the armistice was actually signed on Nov. 11.

Day of Celebration.

Today had been for Munich's citizens such a day of celebration and hero worship as they had not seen since September, 1938, when Hitler and Mussolini looked across the same table at Edouard Daladier and Neville Chamberlain in discussions which led to the downfall of Czecho-Slovakia.

The Munich "peace of appeasement" came out of that historic session. But since that day war has raged on a European front probably broader than any in history.

There was no thought of appeasement as the axis leaders met here this time, their faces plainly showing the strains of the struggle in which they have been engaged. Hitler had come direct from the general headquarters of his plunging army in the west.

While Premier Mussolini entered the city wearing his accustomed expression of determination, Hitler smiled broadly as standing in his car, he took the salutes of the shouting people. It was his first officially announced public appearance since the "blitzkrieg" on Holland began on May 10.

Hitler's Hour of Triumph.

It was the hour of the greatest triumph of all his career as a Nazi—a career that 17 years ago in this very city landed him in jail after an unsuccessful putsch. It was a jail in which he wrote part of his foreshadowing "Mein Kampf."

It was here, too, that a beer cellar explosion left him alive last November—with a margin of a few minutes.

He entered this morning in a train guarded by four maneuvering planes. Schools were closed; streets echoed the "heils" of exulting thousands; men of the party, young and old, formed on the sidewalks.

Thousands of troops stood in solid rows upon the streets. Men and women marched singing about the city.

Mussolini arrived three hours later, at 3 p. m. [8 a. m. Chicago daylight time]. With the manner of an old friend, Hitler met him at the railway station.

Review an Honor Guard.

They reviewed an honor guard briefly and then moved away in a parade, Hitler going on to the Fuehrerhaus—his palace of stone—and Mussolini to the Prinz Karl palace to rest briefly.

Less than an hour later, Joachim von Ribbentrop, Nazi foreign minister, called at the palace for the Italian head of the Rome-Berlin axis and they drove together to Hitler's house.

The crowd roared, "Heil! Heil Duce!" Mussolini himself smiled this time.

Arrived at the Fuehrerhaus, he was met at the gates by Hitler and then taken into the study where two men fell to discussing what was to happen to the republic of France.

The crowd before the silent stone house was kept back, so that no sound might go thru to the conference room.

After a meeting lasting nearly four hours, the announcement was made that the two leaders had come to an agreement on the terms to be submitted to France. Hitler and Mussolini then showed themselves on the same balcony from which they, with Chamberlain and Daladier, had waved to the crowd in 1938.

Mussolini and his retinue left Munich tonight, returning to Italy by the same special train on which they had come. Hitler left, too, for an undisclosed destination.

The speech of the French foreign minister, Paul Baudoin, yesterday asserting that the French morale is not broken aroused German indignation. Semiofficial circles asked:

"What does Baudoin mean with his assertion that France's morale is unbroken and that France was merely vanquished by the superiority of the German material? Why did France not wait for the arrival of the promised materials from England and America? The hour for a dread uncompromising settlement of all Franco-German difficulties has come. No space for chauvinistic ideas of revenge is to be left. Mercilessly, all half measures must be eliminated, and the table must be swept clear."

Roads to Munich

(Story starts on page 1.)

Arrow marks Munich, birthplace of Germany's Nazi party and scene of yesterday's meeting between Adolf Hitler and Premier Mussolini to decide on possible terms of French surrender. Rail lines from Berlin to Munich, and Rome to Munich are indicated. Both men went to the conference by train.

BLAST SINKS SHIP NEAR AUSTRALIA; PASSENGERS SAFE

VANCOUVER, B. C., June 18 (AP).—Passengers and crew of the Canadian-Australasian steamship Niagara, which sank after an explosion off the coast of New Zealand today, are safe, officials of the line said they were informed tonight.

The officials said a cable from the line's Australian office confirmed reports the ship had sunk, and added: "Crew and passengers are safe in lifeboats and are being picked up by rescue steamers. Weather fine."

[Radio messages received by Globe wireless at San Francisco, Cal., told of the blast on the Niagara, but did not say whether the explosion was caused by a bomb, a torpedo, a mine, or a mechanical accident. The American freighter West Harshaw reported it was hurrying toward the scene from a position apparently several hundred miles away. The liner, manned by a crew of about 200, lately has been carrying only about 100 passengers on her voyages between the antipodes and Vancouver, B. C.]

Mexico Urged to Adopt Compulsory Army Service

MEXICO CITY, June 18 (AP).—President Lozaro Cardenas tonight advocated compulsory military service for Mexicans "because dangers from the exterior which may threaten us are considerable." He said a special session of congress would be called shortly to act.

CHURCHILL DARES GERMAN ARMY TO INVADE ENGLAND

'Battle of Britain' About to Begin, He Asserts.

BY LARRY RUE.

[Chicago Tribune Press Service.]

LONDON, June 18.—Prime Minister Winston Churchill warned his people today that the "battle of Britain" is about to begin.

In a speech before the house of commons he held out hope that Britain would win the battle. He said the United Kingdom is far better able to resist an invasion by Germany now than at the beginning of the war.

"Hitler knows he will have to break us in this island or lose the war," the prime minister asserted.

He told the nation that Britain's determination to continue the "war to victory" without France was taken on the unanimous advice of professional experts of the army, navy, and air force.

Churchill Counts on Navy.

Churchill confidently predicted the navy could drown an invading force in the English channel or blow it to pieces as it tried to land.

In describing preparations for the "battle of Britain" he said:

"We have under arms at the present time in this island over 1,250,000 men. Behind these we have the local defense volunteers, numbering 500,000, only a portion of whom, however, are armed with rifles or other firearms.

"We have incorporated into our defense force a mass of weapons and we expect very large additions to these weapons in the near future. In preparation, we intend to call up, drill and train further large numbers at once. . . . We also have the dominion armies here."

Makes Two Predictions.

Churchill delivered two predictions.

"If we can stand up to him [Hitler]," he said, "all Europe may be freed, and the life of the world may move forward into broad, sunlit uplands. . . .

"But if we fail, the whole world, including the United States . . . will sink into the abyss of a new dark age made more sinister and perhaps more prolonged by the lights of a perverted science."

Expressing confidence that the British could beat back a German invasion, he said:

"We are now assured of immense continued and increased support in munitions of all kinds from the United States and especially of airplanes and pilots from across the ocean."

Taunts Mussolini.

Churchill taunted Benito Mussolini with these words:

"We are told that the Italian navy is coming to gain sea superiority in these waters. If that is seriously intended, I can only say we shall be delighted to offer Mussolini free safeguarded passage thru the straits of Gibraltar in order that he may play the part which he aspires to.

"There is general curiosity in the British fleet to find out whether the Italians are up to the level they were in the last war or whether they have fallen off."

Blames French Generals.

Churchill, in his speech, said:

"I spoke the other day of the colossal military disaster which occurred when the French high command failed to withdraw the northern armies from Belgium at a moment when they knew that the French front was decisively broken at Sedan and on the Meuse.

"This delay entailed the loss of 15 or 16 French divisions and threw out of action the whole of the British expeditionary force.

Fight Without British.

"Our army was indeed rescued by the British navy from Dunkirk, but only with the loss of all their cannon, vehicles, and modern equipment. This loss inevitably took some weeks to repair and in the first two of these weeks the battle in France had been lost. -

"When we consider the heroic resistance made by the French army against heavy odds in this battle, and the enormous loss inflicted upon the enemy and the evident exhaustion of the enemy, it might well be thought that these 25 divisions of the best troops—best trained and equipped—might have turned the scales.

"However, Gen. Weygand had to fight without them.

"Only three British divisions or their equivalent were able to stand in the line with their French comrades. They have suffered severely, but they have fought well. We sent every man we could to France, as fast as we could reëquip and transport their formations.

"I am not reciting these facts for the purpose of recrimination. That I judge to be utterly futile and even harmful. We cannot afford it.

Tells of Bringing Back Troops.

"I recite them in order to explain why it was we did not have, as we could have had, between 12 and 14 British divisions fighting in the line in this battle instead of only three. Now I put this all aside. . . .

"During the last few days we have successfully brought off the great majority of troops which were on the lines of communication in France. A very large number, scores of thousands, and seven-eighths of all the troops we have sent to France since the beginning of the war. About 350,000 out of 400,000 men are safely back in this country.

"Others are still fighting with the French and fighting with considerable success.

"We have also brought back a great mass of stores, rifles and munitions of all kinds which have accumulated in France during the last nine months. We have therefore in this island today a very large and powerful military force. . . .

Refers to British Navy.

"Lest the account which I have given of these large forces should raise the question why they did not take part in the great battle in France, I must make it clear that apart from the divisions training at home, only 12 divisions were equipped to fight on a scale which justified their being sent abroad. . . .

"Thus, the invasion of Great Britain at this time would require the transport across the seas of hostile armies on a very large scale and after they had been so transported they would have to be continually maintained with all the immense mass of munitions and supplies which are required for continuous battle, as continuous battle it would be. Now here is where we come to the navy.

"After all, we have a navy. Some people seem to forget it. We must remind them. . . .

Something to Bite On.

"The navy was never intended to prevent the raids of bodies of five or ten thousand men flung across and thrown suddenly ashore at several points on the coast some dark night or foggy morning.

"The efficacy of sea power, especially under modern conditions, depends upon the invading force being of a large size and, if it is of a large size, the navy has something they can find and, as it were, bite on. . . .

"This brings me . . . to the great question of invasion from the air and the impending struggle between the British and German air forces.

"It seems quite clear that no invasion on a scale beyond the capacity of our ground forces to crush speedily is likely to take place from the air until our air force has been definitely overpowered. In the meantime, there may be raids by parachute troops and attempted descents by air borne soldiers. We ought to be able to give those gentry a warm reception, both in the air and, if they reach the ground in any condition, to continue their dispute. The great question is, can we break Hitler's air weapon?

"Now, of course, it is a very great pity that we have not got an air force at least equal to that of the most powerful enemy within reach of our shores; but we have a very powerful air force, which has proved itself far superior in quality both in men and in many types of machines to what we have met so far in the numerous fierce air battles which have been fought. . . .

"In these islands the advantage to the defenders will be very great. . . .

"I look forward confidently to the exploits of our fighter pilots, who will have the glory of saving their native land and our island home from the most deadly of all attacks.

Predicts Bombing Attacks.

"There remains the danger of the bombing attacks, which will certainly be made very soon upon us by the bomber forces of the enemy. . . .

"I do not at all underrate the severity of the ordeal which lies before us, but I believe that our countrymen will show themselves capable of standing up to it and carrying on in spite of it; at least as well as any other people in the world.

"It will depend upon themselves and every man and woman will have the chance of showing the finest qualities of their race and of rendering the highest service to their cause. . . .

Tells of Disadvantages.

"We may now ask ourselves in what way has our position worsened since the beginning of the war. It is worsened by the fact that the Germans have conquered a large part of the coast of the allies in western Europe and many small countries have been overrun by them. This aggravates the possibility of air attack and adds to our naval preoccupation; it in no way diminishes, but on the contrary definitely increased the power of our long distance blockade.

"Should military resistance come to an end in France—which is not yet—tho it will in any case be greatly diminished, the Germans can concentrate their forces both military and industrial upon us, but for the reason given to the house this will not be easy to apply.

"If invasion becomes more imminent, we have been relieved from the task of maintaining a large army in France and we have a far larger and more efficient force here to meet it. . . .

"We do not yet know what will happen in France or whether the French resistance will be prolonged both in France and in the French empire overseas.

"The French government will be throwing away great opportunities and casting away their future if they do not continue the war in accordance with their treaty obligations from which we have not felt able to release them. . . .

"Let us . . . brace ourselves to our duty and so bear ourselves that if the British commonwealth and empire last for a thousand years men will still say, 'This was their finest hour.'"

Chicago Daily Tribune
THE WORLD'S GREATEST NEWSPAPER

Vol. XCIX. Wednesday, June 19. No. 147.

Published daily except Sunday at Tribune Tower, 435 North Michigan avenue, Chicago, Illinois.

The Tribune company, publishers.

MAIL SUBSCRIPTION PRICES.

Mail subscription prices in Illinois [outside Chicago], Indiana, Iowa, Michigan, and Wisconsin: Daily Tribune only, $5.00 per year; with Sunday Tribune, $12.50 per year.

Zones 3 and 4 in states other than Illinois, Indiana, Iowa, Michigan, and Wisconsin: Daily Tribune only, $7.50 per year; with Sunday Tribune, $15.00 per year.

Zones 5, 6, 7, and 8, inclusive, Canada, Mexico: Daily Tribune only, $12.00 per year; with Sunday Tribune, $19.50 per year.

Foreign: Daily Tribune only, $25.00 per year; with Sunday Tribune, $42.00 per year.

Entered as second class matter May 14, 1903, at postoffice at Chicago under the act of March 3, 1879.

PERSONAL

TO OZZIE NELSON

Dear Ozzie:

You and your band have certainly taken Chicago by storm. The applause you're receiving at the State-Lake this week proves that you still have one of America's greatest bands.

I'll be looking forward to seeing you after the show. By the way, your favorite Tower Town Sandwich is still going over big with the folks here.

Cordially,
ERNIE RICKETTS

P. S.: You know . . . on Chicago Avenue just west of the Water Tower.

CARSON'S HAT BOX

FISHNET* WRAPAROUND

1.00

So popular are these twist-about turbans that we've sold as many as a dozen to a customer in a single purchase! So lightweight yet not a fly-away lock in the group! Of course, they pack in a corner and are wonderful vacationists.

In white, natural, black, navy, brown, red, powder blue, dusty pink, maize, leather, Royal, wine.

*Genuine Cape Cod fine mesh.

CARSON PIRIE SCOTT & CO

Hat Box, Fifth Floor. Wraparound Counter
Telephone Orders Filled
Call State 2000

Carson Pirie Scott & Co., One South State, Chicago, Illinois.
Please send me Fishnet wraparound
Colors ....
☐ Charge ☐ Check ☐ C. O. D.
Name ....
Address ....
City .... State ....

Add 3% on account of Illinois Retailers' Occupational Tax if merchandise is to be delivered in Illinois. Postage charges are extra to all points outside of our regular delivery zone.

AT THE HUB—SIXTH FLOOR

Thrift Shop Wednesday Event!

C-O-O-L! SUMMER DRESSES

by Lynn Grey

$3.95

All your favorites at our famous Thrift Shop price! Seersuckers, ginghams, piques, spun rayon. For misses and women.

SIXTH FLOOR

THE HUB
Henry C. Lytton & Sons
State and Jackson, CHICAGO • EVANSTON • OAK PARK • GARY

BECAUSE OF THESE YOU'LL ALWAYS THINK—KERMANS FOR BETTER

SLACK SUITS

$12.95

WE call them our "Pride and Joy"—a name that just naturally fits—because, proud as we are of the precise tailoring and trim fit of these white gabardine slack suits, you'll be prouder of the way they set off your figure! And it's a joy to find a style so different and so new. The little mess jacket with its brass buttons makes your midriff look toothpick slim!

We've others—all very exciting—from $5.95 to $29.95

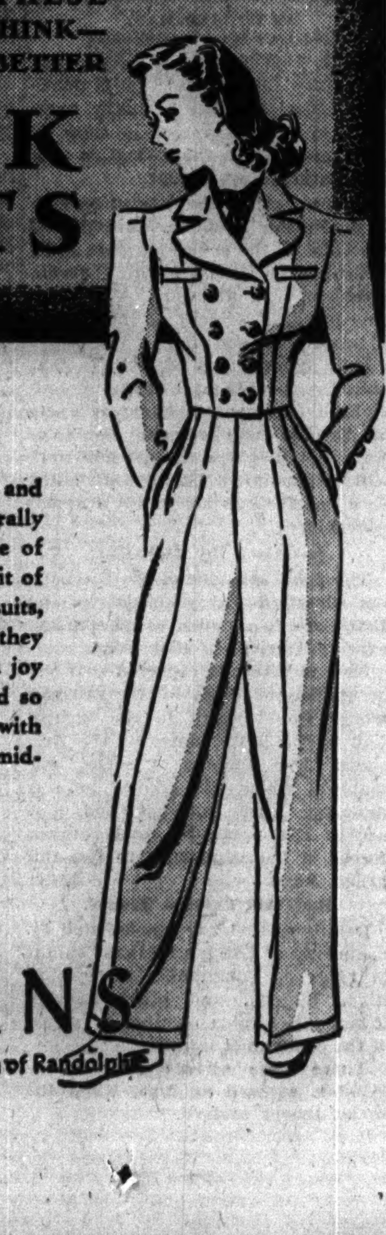

KERMANS
MICHIGAN AVENUE • Just North of Randolph

73 YEARS IN CHICAGO

Lowest Prices | FOR | Since 1867

DIAMONDS

BE SURE YOU CHOOSE AN OLD ESTABLISHED AND RELIABLE DIAMOND HOUSE

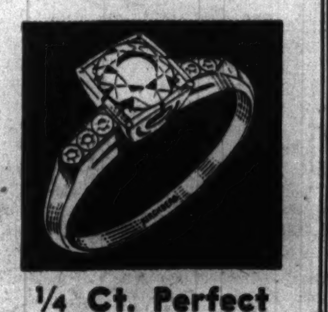

1/4 Ct. Perfect Blue-White DIAMOND

1/4 carat center diamond, complete with 6 Diamond Mounting $59.50

$5 DOWN—$5 A MONTH

First choice of Chicago's keen buyers. Blue-white, center diamond, weighs full 1/4 carat . . . set in tailored 6-diamond mounting . . . fine quality costs no more at Kirchberg's.

Chicago's Reliable Jeweler

KIRCHBERG
106 N. State St.
Open Saturday Eve. 'til 9

MANDEL'S MANDEL'S MANDEL'S

Special Purchase! All Worth More!

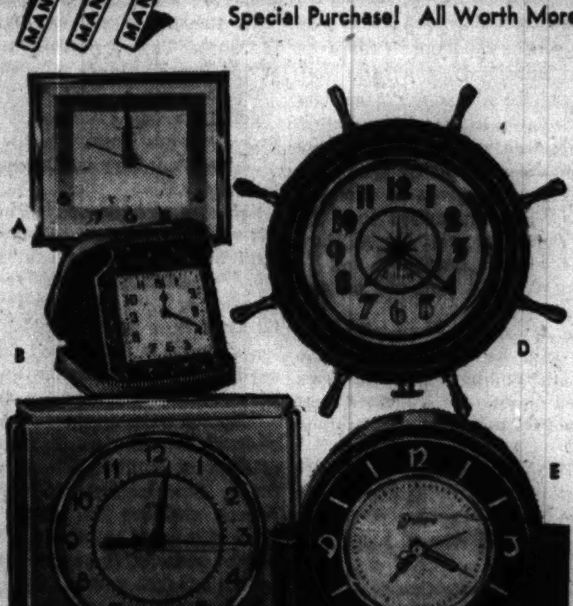

Exciting Sale! CLOCKS
Famous Makes of Every Type

Gilbert—Sessions—General Electric—New Haven
Ingraham—Waterbury

Such sensational values, the last time we offered them customers bought them for every room in the house! Just 5 of a huge group shown. Limited quantities.

$2

108 Gilbert electric kitchen clocks
54 Mirror glass electric clocks
85 Sessions electric desk clocks, mahogany finish
108 Electric radiant kitchen clocks
220 Leather zipper travel clocks (New Haven)
108 Maple shipwheel clocks
36 Alarm clocks, ivory and black finish
36 General Electric metal desk clocks
18 New Haven electric kitchen clocks
108 Gilbert mantel clocks, electric
98 Gilbert alarm clocks, mahogany finish
75 Waterbury radiant kitchen clocks

Mail, Phone Orders Filled While Quantities Last
MANDEL BROTHERS' Clocks—First Floor—Wabash

Outdoor Service
In the Gay Italian Courtyard
Le Petit Gourmet
619 N. Michigan SUPerior 1184
NOW OPEN SUNDAY
Champagne Cocktail or Wine
Served with All Dinners from $1.25 up
Luncheons, 50c up

LAUGH
GARTSIDE'S IRON RUST SOAP

Advertise in the Tribune

Mail or phone orders filled—Har 9000

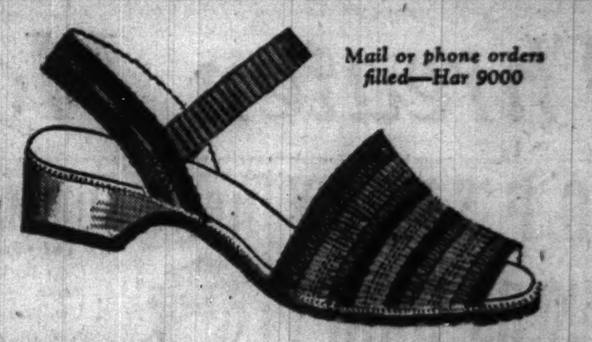

WOMEN'S PLAY SHOES
a $2.50 value for
$1

For your slack suits—for beach wear—for sport wear—for lounging & all leisure hours. Multi-color stripes on white ground—cork soles & scientifically inserted steel arches

7TH FLOOR

Maurice L Rothschild
State at Jackson

Cool white buckskin shoes by
Osteo-path-ik
$8.95

These white buckskin shoes are the coolest white buckskins you ever wore—and not only that—they're the most comfortable shoes you ever wore—with Osteo-path-iks famous flexible construction that means a shoe that needs no breaking in—in straight tips—wing tips—and plain tips—sizes 5 to 13 in most styles

100 Osteo-path-ik styles to choose from—8th floor

2 hours free parking at Palmer House garage, Quincy near State, with every purchase of $1 or more

MAURICE L ROTHSCHILD
State at Jackson

GUARANTEED SATISFACTION

Discover cool comfort in these summer anklets
50c

You'll enjoy a grand new experience if you wear these Holeproof anklets. They come just above the ankles and stay up comfortably without any garters—in a wide variety of patterns or plain colors

Holeproof Pacer sox with garters attached 50c

2 hours free parking at Palmer House garage, Quincy near State, with every purchase of $1 or more

MAURICE L ROTHSCHILD
State at Jackson

GERMANY FACES A TOUGH JOB TO INVADE BRITAIN

Lacks Sea Power Unless French Navy Gives Up.

BY GEORGE MORGENSTERN.

The British Isles, which have not seen an invader for 900 years, now face the gravest threat since Napoleon's day. Nazi Germany's conquest of France and the Low Countries has brought Britain face to face with Hitler and her own hour of trial.

Hitler's air fleet is within eight minutes of Britain. His submarines can operate against English ports within an hour's time. His long range guns can fire across the English channel. There is always the danger of his air and sea transports—and his parachute troops. They may attempt a landing in England at any minute.

To conquer Britain, Hitler must move a formidable army to the British Isles, with all necessary equipment. He can only do so by sea or air.

Comparison of Naval Powers.

If France's fleet capitulates to Germany, Britain would be in extreme peril of invasion by sea. The combined German, Italian, and French fleets would aggregate 2,116,000 tons, against Britain's 2,000,000. With the French out of the picture, Britain leads, 2,000,000 to 1,297,000 for Italy and Germany. If the French navy continues to stand by Britain, the preponderance of the allies is still greater—2,819,000 against 1,297,000.

As matters stand, with the British and French bottling up the Italians in the Mediterranean, Hitler would have to count on speed and surprise in an attempt on Britain by sea.

The remnants of the German battle fleet are no match for the British fleet, even tho the British fleet is dispersed from the Mediterranean to Singapore. Hitler would not be able to blast his way across the North Sea or the English channel, as his mechanized columns have done on land. He would have to sneak across.

Might Use Motor Boats.

Two methods have been suggested. The first would be to use a large number of small, high speed craft, each carrying 50 to 100 men. The German motor torpedo boat which made its appearance during the evacuation of Dunkirk would be ideal for the purpose, but it is doubtful if the Nazis have these in any large numbers.

A second possibility is the use of pocket submarine transports, capable of carrying perhaps 60 men if uncomfortably jammed. These have been an Italian specialty, and it is reported Hitler has laid down a large number of them.

Any attempt to transport an invading force would have to be done under cover of night or fog, for the British sea and air coastal patrol could blast these small craft from the water, once they were seen.

It is more probable that invasion would be attempted by air. From Calais to Dover, the narrowest point in the English channel, is only 22 miles. By air it is eight minutes. It has been reported that Hitler has 2,000 second line planes which could be used as transports, each carrying 20 men. That would be 40,000 in one trip. But, obviously, they must be landed somewhere.

Parachute Troops First.

For this reason, the parachute troops would go first. It would be their job to attempt to capture an airport or some other area suitable for landing large numbers of planes. If that were done successfully, the transport planes could shuttle back and forth from their bases on the continent and, in one night, land a large army.

But both the scheme of invasion by sea and the scheme of invasion by air are subject to great difficulties. Now that Britain's job is confined to defending the comparatively limited area encompassed by her own shores—and she has an army which has suffered proportionately light losses in Flanders and in France with which to do it—the problem is simpler.

Trawlers and scout planes at sea can flash a radio alarm on the approach of any enemy force. If the enemy comes by sea, he will encounter warships, bombing planes, shore batteries, and land defenders. If he comes by air, he will run into fighting planes, antiaircraft fire, ground troops which will dispute his landing, and a large force of reserves who have been delegated to take care of parachutists.

Problem of Landing Supplies.

Even if he does put a considerable force in England, he must have supplies. Without food, ammunition, tanks, trucks, and guns, he cannot expect to hold on and consolidate his position.

Whether the Nazis come by sea or by air, they must obtain possession of well equipped ports. They may be able to disembark troops in small seaside villages or on beaches, or from air transports at inland points. But these will not do for the unloading of heavy military equipment, and without this equipment any expeditionary force faces extinction.

The proof is to be had from the experience in Norway. The Nazis seized all the good ports and held them. The British, arriving tardily, found it an insuperable obstacle to invade from the sea and establish a foothold without the means of unloading supplies and equipment from their ships.

Many of Britain's east and south coast ports are now so exposed to German operations from Holland, the channel ports, and France that they are not only useless, but a distinct hazard to home safety. If British authorities follow the tactics of Narvik and Calais and render these ports useless to the enemy by wrecking them, they will have put a big stumbling block in the path of any invasion.

Britain's Problem of Defense Against German Invasion

(Stories on page 1 and in adjoining column.)

Germany's conquest of France and the Low Countries has brought England face to face with the problem of fighting off an invasion. The problem may become more complicated if Germany gets the French fleet. Otherwise it is a problem of air borne invasion. The diagonally shaded area in England marks extent of German air raids yesterday.

FRENCH OFFICERS SEE STRANGE UNIFORMS —GERMANS IN THEM

BERLIN, June 18 (AP).—A number of French officers returning from leave arrived at Besancon, France, at the same time that a German armored car unit occupied the railway station there, according to reports received here today.

Stepping from the Marseilles express, the officers saw unfamiliar uniforms.

"Must be British," one officer remarked.

"A slight error," said a German sergeant as he escorted the Frenchmen to the spot where prisoners were depositing their firearms.

FORT SHERIDAN TO HAVE CAMP FOR OLDER MEN

A citizens' military training camp for business and professional men from 25 to 50 years of age will be operated from July 5 to Aug. 3 at Fort Sheridan for 300 residents in the 6th corps area, Col. Thomas R. Gowenlock, civilian aid to the secretary of war for the 6th corps area, announced yesterday.

The camp will be part of a nationwide citizens military training program for 3,000 men in the 25 to 50 age group. It will be similar to the citizens' military training camps now operated for men 17 to 29 years old.

Applicants should fil' out blanks supplied by the Military Training Camps association, 6 North Michigan avenue. Those joining the program are required to pay a service charge of $25.50 and $18 for meals.

DEVELOPS PLANE ARMOR PLATE OF RUBBER, STEEL

Detroit, Mich., June 18 [Special].—Development of an airplane armor plate of rubber and steel, which is superior in bullet penetration resistance to steel armor plate of 20 per cent greater weight, was announced here today by F. B. Davis Jr., president of United States Rubber company.

The new armor plate has been created in the laboratories of the company's automobile tire plant at Detroit, using a secret rubber compound. Development of the plate has been carried on for nearly three years at the Detroit plant, Davis said. Old steam pipe tunnels under the plant, which covers 64 acres, were converted into firing ranges.

Davis said the new armor plate in tests withstood shots from various caliber ammunition at ranges from 200 yards to an extremely close range. He added that the resistance was equal to that of a test standard armor plate weighing 20 per cent more.

POLISH REGIME FLEES FRANCE TO SEAT IN BRITAIN

BORDEAUX, France, June 18.—The Polish government, exiled in France, has moved to Britain, it was learned today. It left France in order to continue to represent Polish interests wherever possible, it was said.

Members of the government and their staffs left Angers, the provisional capital, last Thursday night. They stayed a few days in a small town near the seat of the French government and decided to transfer their activities to Britain when they learned of the French peace proposal.

It was learned here today that the exiled Belgian government has been transferred to Great Britain.

ONLY ARMISTICE CAN HALT DRIVE, GERMANS INSIST

Rush 'Mopup' to Prepare Attack on England.

(Map on back page.)

BERLIN, June 18 (AP).—Striking on against broken France, the German military experts tonight declared that "fighting can be stopped only when the armistice is signed."

The German press threatfully added that Britain would be next.

"The military collapse of France is swiftly progressing under the pressure of our relentless pursuit," said the high command.

"England," said the newspaper Deutsche Allgemeine Zeitung, "now stands completely alone."

The authoritative news service Dienst aus Deutschland said:

"There is no reason to doubt that after crushing France all measures are being pursued by the Germans in order to apply all available military weapons of force against England—originally designed as the main enemy."

New Successes Claimed.

But without reference to Munich, the high command showed how the German drive in the west was going on unabated. These were among the recent German successes claimed:

The River Loire reached from Orleans to Nevers.

The Orne river crossed at several points between Caen on the English channel coast and Le Mans.

France's great armament works at Le Creusot — her Ruhr district — seized.

The capture of 100,000 prisoners in yesterday's operations was claimed.

The German air force likewise has been busy, claiming its biggest success to date in a raid on a concentration of allied shipping in the Loire estuary.

The high command listed nine big transports, totaling 170,000 tons, and a number of warships and smaller merchantment as hit. Altho the command gave no figure for the total tonnage sunk or affected, authorized sources estimated that more than 800,000 tons were "damaged or sunk."

High Command Claims.

The German high command's communique said in part:

"Fast troops have captured Belfort fortress. The fortress of Dijon fell without a fight.

"The Metz fortress surrendered to audaciously advancing mobile German detachments. From there, still defended sectors of the Maginot line on both sides of Thionville are now being attacked from the rear.

"The break thru of the Maginot line south of Saarbrucken was widened as far as the Rhine-Marne canal.

"The attack against the Vosges mountains is advancing on the upper Rhine. Colmar was taken.

"An air raid on the railroad station at Rennes, jammed with transport, munition and oil tank trains was especially successful. With tremendous explosions the trains were destroyed, and there was panic among the troops.

Tell of Attacks on Ships.

"We succeeded in obtaining a hitherto biggest raid effect at the Loire estuary. [Presumably the embarkation front of British troops—Nantes and St. Nazaire.]

"Enormous shipping space was severely damaged or destroyed. Among the ships hit were a number of which were loaded: Two transports of 30,000 tons each, two transports of 25,000 tons each, one transport of 20,000 tons, four transports of over 10,000 tons each, and numerous smaller war and merchant ships.

"Nine ships were sunk and others partly exploded, completely burned out or partly capsized.

"In the course of the night of June 17-18 English airplanes resumed their attack against nonmilitary targets in northern and western Germany. The opponent's total air losses yesterday amounted to five planes. One of our own planes is missing.

"The success of one submarine against a British auxiliary cruiser in Moray Firth, reported on June 17, was obtained thru especially courageous audacious operation of the U-boat commanded by Lieut. Capt. Kuppich."

Divorces Actor

BRENDA MARSHALL.

Hollywood, Cal., June 18 (AP).—Brenda Marshall, 24 year old screen actress, who said she is "thru with men forever," was granted an interlocutory divorce today from Actor Richard Houston Gaines on grounds of desertion. Miss Marshall was awarded custody of their daughter, Virginia, 2, but did not ask alimony. Under the name of Ardis Anderson, the actress was married to Gaines in New York in 1936. Gaines replaced Actor Raymond Massey in the New York stage production "Abe Lincoln in Illinois."

HEADS EAST DUBUQUE SCHOOLS.

East Dubuque, Ill., June 18 [Special].—Willard H. Sargeant of Harmony, Minn., today was appointed superintendent of the local public schools for the coming year.

BENSON & RIXON
The Modern Store for the Modern Woman
Comfortably Air-Conditioned

How to lounge—and like it!

SLACK SUITS
Actual Values Up to $6.95
$3.95

Here's a chance to let yourself go—for fun and a lot of pleasant loafing—and, at these extremely low prices, you should get at least three of these cool, comfortable suits.

They have the new padded shoulders, zippered placket for slimness, and stitched crease in the trousers for that well-pressed appearance.

Spun rayons in dusty rose, dubonnet, powder blue, marine, aqua and green. Sizes 10 to 20.

Other Slack Suits up to $10.95
Convenient Credit Accommodations
BENSON & RIXON CO
230 S. STATE ST. AT QUINCY

The Costume Bootery of
O'CONNOR & GOLDBERG
at 23 Madison, East

this summer . . . wear
ARNOLD Authentics
WORLD FAMOUS WALKING SHOES

It's good to know there are Arnold Authentics for every summer daytime need. Fashionable white shoes for city shopping . . . for country club and afternoon occasions . and for golf, these famous shoes are incomparable. Their superb fitting qualities assure blissful comfort . . . their styling faithfully complements correct attire.

$10.95

The RANGER . . . in brown and white, blue and white, black and white, also black or brown bucko, and in wheat linen and tan. $10.95

The STYLIST . . . in brown and white, blue and white, black and white, wheat and tan, all white, also black or brown bucko. $10.95

THIS BOOTERY FEATURES ALL ARNOLD AUTHENTIC MODELS EXCLUSIVELY IN CHICAGO

Catalog upon request—Mail orders promptly attended
An O-G Charge Account can be opened by mail, telephone or personal application in any O-G Store

MARSHALL FIELD & COMPANY

SPECIAL SELLING OF 100 GOLF BAGS
$6.95

Don't miss out on these hole-in-one values—they're bags made to sell for dollars more. Five different styles—one all leather in 7-inch size, the others in double-texture waterproof fabrics in 8-inch size. Metal-studded reinforced bottoms:

1. Hose duck with new slip-on hood.
2. Dubonnet canvas with cream cowhide trim.
3. Beige canvas with brown elk trim.
4. Evergreen canvas with elk trim.
5. Full cowhide leather bag.

Sporting Goods
Fourth Floor, Middle, Wabash

M It's COOL at MANDEL'S

Panel Print
HOUSECOAT
Specially Priced at $3

Just the thing to cool you on hot, sultry days to come! Mint cool, Crown Tested rayon crepe . . . usually used in higher priced housecoats. White, royal, navy. 12 to 20.

Mail, Phone Orders Filled
Negligees—Third Floor—State
MANDEL BROTHERS

[ADVERTISMENT]
Free TRIAL OFFER
Let GARLIC Help Fight Harmful Colon Bacteria

Out of sorts? Harmful bacteria in accumulated waste matter in your colon may be poisoning you and causing distressing headaches and dizziness. Try DEARBORN odorless Garlic Tablets. Come in and get a FREE trial package.

FREE

At All WALGREEN and LIGGETT Drug Stores and GOLDBLATT Drug Departments.

MAIL AND PHONE ORDERS FILLED—HAR 9000

Rothley
SLACK SUITS
of Rothley gabardine and Cool-tex
$6.95

The Casual
This style comes in famous non-wrinkling Cool-tex and has the new long length shirt with large, deep pockets—in colors that match or contrast with the slacks
Sizes 12 to 20

The Inner-outer
In de luxe gabardine with a wide saddle-stitched belt. In marine blue, powder blue, rose, seafoam green, chamois, and luggage—plain or chalk stripes
Sizes 12 to 40—7th floor

MAURICE L ROTHSCHILD
State at Jackson

MAIL AND PHONE ORDERS FILLED—HAR 9000

SUNSHINE SPORTS WEAR 4TH FLOOR

DE LUXE ENSENADA
shirt & slack suits for real comfort & luxury

OF COMBINED TWILL GABARDINE

Here's a marvelous value for all your leisure hours, vacations and sports—in French blue, buff tan or forest green—the slacks have zipper closings—pleats and matching belts—small, medium or large sizes—waist sizes 29 to 42
$3.95

De luxe Ensenada slacks of woolspun $5.95

Maurice L Rothschild
State at Jackson

APPLICATION FOR $7,500-$11,250 ACCIDENT INSURANCE POLICY

AND SUBSCRIPTION TO THE DAILY TRIBUNE

NOTE: For the sum of 25c preliminary term fee, plus 10c a month in advance thereafter, the Chicago Tribune makes available to its Home Delivery Subscribers and members of their families who reside in the same household a $7,500 Travel Accident Insurance Policy. Insurance coverage eventually increases to $11,250 on continuous renewal. Issued by Federal Life Insurance Co., Chicago. NO MEDICAL EXAMINATION. One policy to a person. Issued only to applicants over 10 and under 70 years of age.

Mail this Coupon to the Chicago Tribune. SEND NO MONEY. Accredited representative will call and collect 25c. Official Carrier will collect monthy thereafter for Insurance and Subscription. Insurance will lapse if subscription is stopped.

☐ I hereby order the Daily Tribune delivered to my home by Carrier six days a week, starting immediately, for which I agree to pay the regular rate.

☐ I am a Home Delivery subscriber and agree to continue.

Do you apply for this $7,500 Travel Accident Policy? ....
(PLEASE PRINT)

Your Name? ....
First Name Middle Name Last Name

Address? .... Apt.? ....
Number Street

.... Phone? ....
City State

Your Age? .... Date of Birth? ....
Month Day Year

Are You Blind or Deaf? .... Are You Crippled? ....

Name of Person to Whom Insurance Is to Be Paid in Case of Your Death? (Beneficiary)

.... Relationship ....
First Name Middle Name Last Name

Applicant's Signature ....
Sign in Own Handwriting

NOTICE: Orders for Home Delivery of the Tribune are acceptable only from persons residing where such service is maintained and are subject to rejection by the Tribune. All applications for insurance are subject to rejection by the Federal Life Insurance Co. Insurance does not become effective until noon the date policy is issued.

Form A2735—2-39

BRITISH BOMBERS BLAST OIL TANKS IN GERMAN CITIES

Refineries Set on Fire in Series of Night Raids.

LONDON, June 18 (AP).—The air ministry announced today that British bombers had made a new series of raids on military objectives in many cities of western Germany last night.

The ministry's communique said:

"Resuming the offensive after a period of inactivity enforced by unfavorable weather conditions, the Royal Air force last night attacked military objectives in Germany at Gelsenkirchen, Homburg, Wanne-Eickel, Essen, Dollbergen, Hamburg, Aachen, Duisburg, Rheydt, Cologne, and Coblenz.

"In the Ruhr valley oil storage centers at Gelsenkirchen, Homburg, and Wanne-Eickel were subjected to a series of attacks by strong forces of aircraft.

Bomb Oil Tanks.

"High explosives and incendiary bombs were dropped on the Homburg oil tanks. The raids lasted for nearly three hours and the many fires started in the target area culminated in one great conflagration.

"Two separate fuel installations were attacked at Gelsenkirchen, a great industrial center to the northeast of Essen. Both targets were repeatedly hit. Oil tanks were set alight.

"Successive relays of aircraft set more tanks alight and demolished buildings, railway lines, and the junction.

"At Wanne-Eickel, near Bochum, the fires started were still seen to be burning two hours later.

Flames Visible 35 Miles Away.

"Large oil storage plants at Dollbergen, east of Hanover, and at Hamburg were also attacked in the early hours of this morning.

"Other formations of night raiders attacked marshaling yards and busy railway junctions from Hamm in the north to Aachen in the west and along the Rhine from Duisburg to Coblenz.

"Goods yards at Aachen, Rheydt, and Cologne were repeatedly hit. At Coblenz and Essen main line tracks as well as marshaling yards were hit.

Bomb German Airdromes.

"At Duisburg in the Ruhr many hits were registered on the center of the main marshaling yard. Three airdromes in Germany were also bombed.

"At one near Barmen large fires were started among the airdrome buildings.

"In a surprise attack on Amsterdam airport at Schiophol hangars and buildings on the northeast side of the landing ground were hit.

"From these extensive operations two of our aircraft are missing."

Drop 55 Bombs on Malta.

VALLETTA, Malta, June 18 (AP).—Three air raids over Malta occurred yesterday, first clear day since the Italian war declaration, but damage was slight and there were no casualties. British fighters drove away invaders after 55 bombs had been dropped.

It was announced that 37 civilians were killed in air raids on Malta in the week following Italy's entry into the war. The dead included 10 women and 9 children. Forty-one civilians were seriously injured and 71 slightly hurt.

REFUSE TO POUR MORE CASH INTO DOWNSTATE LAKE

Washington, D. C., June 18 [Special].—The house appropriations committee today rejected a request for $400,000 to help finance the construction of two additional dams at the Crab Orchard lake project in southern Illinois. The project repeatedly has been criticized as a waste of taxpayers' money.

The additional funds had been asked by Dillon S. Myer, assistant chief of the soil conservation service, during hearings on the second deficiency appropriation bill. The $400,000 would have been used for materials while the WPA planned to provide $830,000 more in labor.

The two proposed dams, on the Little Grassy and Big Grassy creeks in Williamson county, were to have supplemented the big Crab Orchard dam, which is completed. The project, which will cost the taxpayers more than 3 million dollars is used only for boating.

BRITONS IN U. S. ASKED TO SERVE WITH AIR FORCE

WASHINGTON, D. C., June 18 [Special].—The British embassy issued a public appeal today for British subjects resident in the United States who possess flying experience to offer their services as aviators. Volunteers will be commissioned pilot officers in the volunteer reserve and enjoy identical conditions of pay and promotion as officers in the royal air force, it was said.

The flyers, it was explained, must have had 250 hours' flying time; have had recent flying experience on twin-engined civilian types of aircraft, or past operational training in the royal air force, and they must pass the medical examination for pilots in that force. Those between the ages of 18 and 35 will be used on active service. Older pilots, up to the age of 48, will be used for ferrying or as instructors.

9-COURSE DINNER
$1.50
STEAK, CHICKEN, LOBSTER, CHOPS
Includes a Bottle of Renault Champagne or Sparkling Burgundy
NEVER A COVER OR MINIMUM
4 Big Shows Nightly
CLUB ALABAM
747 RUSH ST. DEL. 0808

Munitions Plants

Location of principal munitions plants now under control of Germany and Britain. Germany yesterday reported capture of the Schneider company's main plant, world's largest, in France.

WORLD'S BIGGEST MUNITIONS PLANT SEIZED BY NAZIS

Hitler Now Holds 3 Giant Arms Firms.

The munitions plant of Schneider & Cie. of France, which yesterday was reported within the grasp of advancing German armies at Le Creusot, south of the Loire river, has supplied French armies with about 75 per cent of their weapons in the past. It is rated the world's largest armament manufacturer.

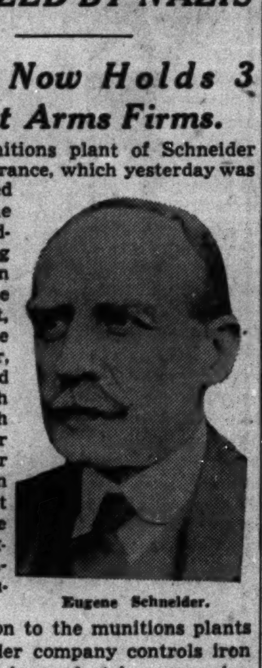

Eugene Schneider.

In addition to the munitions plants the Schneider company controls iron and coal mines, electric companies, banking affiliates, and related companies in Luxemburg [already captured by the Germans], Hungary, and the Balkans. Charles Prosper Eugene Schneider, more generally known as Eugene Schneider, heads the company.

Hitler Rules Three Arms Plants.

Seizure of the Schneider main plant, which has furnished arms for at least five major wars since 1833, gives the Nazi government control of three of the four largest munitions factories in the world. They are: Friedrich Krupp Aktiengesellschaft of Germany, Skoda Works, Ltd., of what was Czecho-Slovakia, and Schneider.

The other major munitions firm, Vickers-Armstrong, Ltd., of England, has a majority of its plants in England within easy range of the German air force.

What is now the Schneider company began as a small foundry at Le Creusot and its first products were iron and steel. It was in 1833 that Joseph Eugene Schneider, a German banker, and his brother, Adolph, bought the Le Creusot foundry, thus launching the career of the Schneider family as a munitions maker.

Factor in Rearmament.

During the Crimean war, the foundry was converted to the manufacture of guns. Later the head of the Schneider firm aided Louis Napoleon in his seizure of power in France, and in the Franco-Prussian war [1870-'71] the company accrued huge profits.

The war of 1914-'18 expanded Schneider's operations to record capacity, and after the war, when France, England, and Nazi Germany began to rearm, the Schneider plant was a dominant factor in the race.

Eugene Schneider, head of the company, is a prominent member of the Comité des Forges de France—the iron and steel institute of that country.

New Yorker Suggests U. S. Take French Navy on Debt

New York, June 18 [Special].—Turning over the French navy to the United States in payment of the world war debt was suggested today in a telegram to President Roosevelt from Gabriel Lorenz, head of an advertising firm. "France will have saved the navy for democracy; Hitler will be assured that it is out of the war; United States will save billions for naval expansion," Lorenz concluded.

5 lb. Camper's Bed

Perfect northwoods comfort . . . sound sleep on chilly nights in a sleeping bag. Filled with selected down and feathers; length 78 in. It's the Featherlite, at $22.50.

Get our Outdoor Catalog

VL&A
"Best for Sport"
VON LENGERKE & ANTOINE
33 South Wabash Avenue

LAST OF BRITISH FORCE IN FRANCE LEAVES FOR HOME

Poilus Watch Sullenly as Tommies Embark.

BY DREW MIDDLETON.

WITH THE BRITISH EXPEDITIONARY FORCE IN FRANCE, June 17 [Delayed] (AP).—All that is left of the British expeditionary force after 38 days that shook the world tramped stolidly thru the cobblestoned streets of a French port today to ships waiting to carry them home to battle for Britain.

As they marched, French soldiers of a dozen regiments, sailors, and nondescript civilians stood sullenly watching. There were no cheers of "Vive les Anglais," no smiling children to salute the Tommies with the British "thumbs-up" gesture.

With lightning speed, the news that the British were withdrawing and that the French army, already cracking, was covering the withdrawal, spread thru the city. There was no actual antagonism toward the British—only sullen resignation to the idea of defeat.

Not Like Dunkirk Withdrawal.

It was not a withdrawal similar to that from Dunkirk. This time the line was miles farther east, and troops and transports rolled thru sections of Britanny where no British soldiers had been since 1918.

[Other dispatches indicated that the British embarked at the port of St. Nazaire, which was used by American troops in the world war. This town is on the estuary of the Loire river, which the Germans bombed yesterday.]

The withdrawal followed a conference Thursday night. At that time Prime Minister Winston Churchill of Great Britain and Lieut. Gen. Sir John G. Dill, chief of the British imperial general staff, conferred with former French premier Paul Reynaud at Tours.

Commanders Send Warning.

They hastened there after a series of warning messages from their commanders had outlined the hopelessness of the British situation unless the French could hold their own part of the line.

Speaking plainly, Churchill and Dill told Reynaud that Britain would fight in France "so long as the French fight." Then, on Sunday, the long British trek to the coast began.

The British took the withdrawal hard. Here and there some sang "Tipperary," but most faces reflected bewilderment.

"We stood them [the Germans] off every place we fought them," said a grizzled sergeant-major of infantry. "Then the French would give way on one flank or the other and we'd have to fall back."

One Division Faces 75,000.

One British division, thinned by casualties, had to hold 10,000 yards [nearly six miles] of line with less than 8,000 men against five German divisions [about 75,000 men].

The number of British withdrawn in this second retirement in a month was not large. The B. E. F. in France consisted of an infantry division, the remnants of a Scottish division, communications troops, various units of divisional artillery, and a general headquarters staff and its troops.

In addition there were the ground staffs and headquarters personnel of the Royal Air force striking units—men who had undergone terrific strain of almost hourly battles plus persistent German bombing and machine gunning of airdromes.

Cheer R. A. F. Commander.

The chief of this force saw most of his command off for England Sunday night. Standing on the dockside as the transport pulled into the harbor, he saluted the men who had fought under him, and cheers rolled down from the decks crowded with dirty, grinning men in the blue uniforms of the R. A. F.

The chief, the remainder of his staff and the flying personnel also will return to England, where, as one of them said: "We will start all over again with decent airdromes, not cow pastures, and with a sense that at last we know exactly where we stand—all alone."

Thousands Are Missing.

As the mass of the expeditionary force started to leave it was a sad and solemn sight for one who remembered how this army looked in the pride of its strength, rolling into Belgium on May 10 and 11 to strike at the Germans.

Many thousands of those men are dead; much of the army equipment has been captured or destroyed; comrades from their native villages and shires are in German prisons. All that was left to this army was courage and its belief that it still can't be licked.

Queens of North

[TRIBUNE Photo.]

Margaret Scott (top) and Minnie Motschmann before boarding Liberty Limited for Washington, D. C.

Miss Alaska and Miss Nome, both of whom speak better English than the average native Chicagoan, spent a few hours in Chicago yesterday. Miss Alaska, a beautiful young Eskimo, is Miss Minnie Motschmann in private life. Miss Nome is Margaret Scott. Both boarded the Liberty Limited for Washington, D. C., where they will represent Alaska at the convention of the United States Junior Chamber of Commerce, which opens today.

FARMER DIES AT 89.

Holland, Mich., June 18 [Special].—Horace W. Merrick, 89 years old, died at his home north of here yesterday. He lived his entire life in Ottawa county, a farmer. His widow, two sons and two daughters survive.

NAZIS STRIKE AS FRENCH EAT; GET 76 PLANES, TOO

Take U. S. Motors and Tractors Near Paris.

BY LOUIS P. LOCHNER.

WITH THE GERMAN ARMY ON THE SOUTHERN FRONT, June 18 [By plane courier to Berlin] (AP).—Conditions south of Paris, as the German army drives furiously to destroy France's remaining armies, are approaching those in Poland before resistance collapsed.

At one large airfield, which the Germans captured with 76 planes and American made material, we found the French had departed so hurriedly that plates of meat and vegetables were left on the tables in the officers' mess.

In the center of the field an effort had been made to pile up some 30 or 40 planes with the obvious intention of setting them afire, but the German advance was so sudden no time remained to light them.

Also Find U. S. Engines.

Germany thus acquired all these modern planes, mostly undamaged bombers.

In another part of the huge field stood two dozen unopened crates labeled in English, "Handle with care." They contained American made Pratt and Whitney engines. Near them also stood half a dozen new Diesel, track laying tractors made in Peoria, Ill. Huge tanks of gasoline stood untouched.

There were many other slightly damaged and unfinished planes, among them one of Clipper dimensions.

Wreath Tells France's Tragedy.

When we visited the Tomb of the Unknown Soldier last Sunday, we found traces of France's tragedy symbolized anew by a bouquet of red, white and blue flowers, deposited there overnight. Black crêpe was attached to it.

On the first Sunday of the German occupation thousands of persons who had been in hiding jammed the boulevards.

The famed Café de la Paix had only half its terrace open, but that was filled by nearly 100 French civilians sipping aperitifs.

Among them were scattered 14 German officers drinking black coffee. A German motorized column was parked on the boulevard in front of the café.

Take Census of Populace.

Paris police, working under German orders, passed from house to house taking a census to find out how many of the city's 3,000,000 population remained. It is believed nearly 1,000,000 still are here.

There are no mail deliveries, and change is running short, but all public services continue to function. There is plenty of food and drink.

The suit for peace of the French government has unleashed a torrent of resentment in Paris against those believed responsible.

Most of the feeling is turned against former Premier Paul Reynaud, who resigned Sunday, and after him such leaders as former Premier Edouard Daladier, who headed the government when France entered the war and directed its efforts during the first months.

Lake Michigan Perch
THE MIDWEST'S FAVORITE DINNER FISH
Gus Mann and his co-workers would like to serve you

Specially liked for its excellent flavor; its flesh is white, flaky and firm. Every morning the choicest of fresh caught Perch is delivered to Mann's, then cooked to your order in creamery butter and served on Mann's famous full course

"LET'S-EAT-OUT" Dinner for 85c

At Mann's you will always find the unusual in tablefare as well as a great variety of sea foods, steaks, chops, and fowl.

Luncheons, 45c; Dinners from 85c
Open from 11 A. M. to Midnight

EAT IN COMFORT
Mann's Rainbo
LAKE AT MICHIGAN CENTRAL 7479
ALWAYS AIR-CONDITIONED

For Diet . . . REDUCING . . . Roughage

Eat ROMAN MEAL BREAD

Eat Roman Meal Bread at every meal—to secure bland, effective bulk or roughage—to balance your diet—while losing reducible, excess weight. A new, different loaf, made with FLAKED whole grain wheat and rye, Roman Meal Bread is sweetened with honey. Supplies extra minerals and other nutritive elements—helps keep your energy up. Roman Meal Bread is truly delicious—makes grand toast.

22

Fresh Daily at Your Food Store

WIEBOLDT'S
Shop Thurs. and Sat. Nights Until 9:30 (Evanston to 9)
On SIXTY-THIRD near HALSTED ENGlewood 8700
On MILWAUKEE near ASHLAND ARMitage 1000
On LINCOLN near BELMONT WELlington 1000
On ASHLAND BLVD. near MADISON SEEley 1000
In EVANSTON on DAVIS ST. DAVis 1000 ROGers Park 2775
OAK PARK—LAKE ST. HARLEM AVE. FORest 4500 BERwyn 6300, COLumbus 5060

Karastan Rugs
True Reproductions of Orientals
$169.50 In 9x12 Size

- Thread for Thread, Exact Reproductions of Priceless Orientals
- A Price to Fit Any Pocketbook—$169.50 to $375
- A Size to Fit Every Room—9x12 to 12x20
- One of the Finest Domestic Orientals Made
- Woven of the Most Carefully Selected Oriental Wools
- Rich, True Dyed Colors

9x15 . . . . $215.00
9x18 . . . . $255.00
12x12 . . . . . . $230.00
12x20 . . . . . . $375.00

Use WIEBOLD'S Easy Payment Plan! Small Amount Down

[ADVERTISMENT]

Ease Callouses

Without Paring or Use of Acids

Don't make your feet raw and sore, or risk danger of infection by paring or using acids on callouses. Try this easy method. Soak your feet in warm water and dry with rough towel. Then massage soothing, cooling Ice-Mint over and around your callouses. By repeating this treatment for a few days, hard, tough callouses soften up and often disappear. Ice-Mint also relaxes aching foot muscles due to fatigue and relieves the discomforts of tired, burning feet. Get stainless Ice-Mint today from your druggist.

OPENS JULY 4
RAY NOBLE
PALMER HOUSE
EMPIRE ROOM

Subscribe for the Tribune

CROSSWORD PUZZLE

HORIZONTAL

1. Diversions
6. Projecting part of building
10. Phony
14. Scent
15. Gypsy (Pl.)
16. Volume
17. Inflection of voice
19. Regrets
20. Put to a purpose
21. String
22. Mends
23. Gull
25. Fate
26. In what manner
27. Help
29. At no time
31. Drinking vessel
34. Second of two
37. Inlet
38. Central part
39. One to whom title is transferred
41. Put in order
43. Native of Morocco
44. Swamp
46. Christmas tree decoration
47. Write
48. Attack
50. Plan
51. Note
52. Egg of a louse
54. Vocal defect
57. Quell
60. Belief
62. Bay
63. Body of water
64. Haggling
66. Redact
67. Gem
68. Guide rope
69. Contradict
70. Bundle
71. Sidles

VERTICAL

1. Range
2. Came up
3. Restraint
4. Australian bird
5. Seasoning
6. Deed
7. Artist
8. American wild plum
9. Even (poetic)
10. Wisp of grass
11. Time
12. So be it!
13. Untidy array
18. Shoemaker's tool
22. Beetle
24. Saltpeter
26. Core
28. Lair
30. By way of
31. Plotting
32. Impulse
33. Pare
34. Light
35. African lily
36. Insurgent
38. Duct
40. Goddess of Dawn
42. Edge
45. Not concrete
48. Lad
49. Buzzy sensation
51. Briny
53. Beverage
55. Burn
56. Leaves
57. Mimicked
58. Vein
59. Cut of meat
60. Bark of paper mulberry
61. Clay plaque
64. Cut
65. Bow the head

PUZZLE OF TUESDAY, JUNE 18, SOLVED

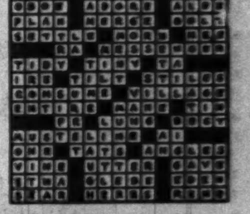

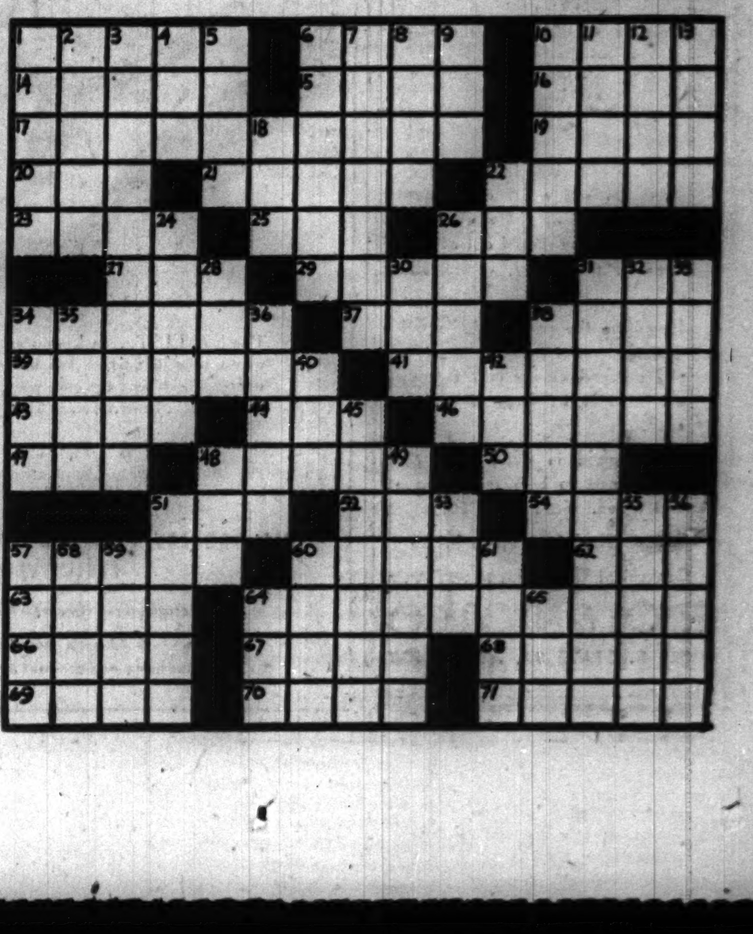

NATIONAL DRAFT IS DEMANDED AT ONCE IN CANADA

Position Grave, Premier Warns Nation.

OTTAWA, June 18 (AP).—Prime Minister W. L. Mackenzie King declared tonight that "there is an emergent position of very grave character" and "not a moment should be lost" in passing the government's compulsory service bill conscripting man power and resources for war duty in Canada. He announced the bill earlier today.

"At this very moment we do not know what disposition has been made of the French navy," said the prime minister. "Suppose the French fleet passes into German hands tomorrow, what stands between this country and the enemy but the British fleet?"

"Today France lies under the iron heel of Germany. Between ourselves and the enemy stands no single country. There is only the North sea, the English channel and the Atlantic."

Predicts France Will Rise.

Praising France and predicting that she "will arise with a new strength and a new glory," Mackenzie King declared:

"The plain facts are that the defeat of France has brought the war much nearer home to Canada. The British Isles are threatened with invasion not as a remote possibility but as an impending actuality.

"It is now wholly apparent that additional measures both for the purpose of assistance to Britain and for the defense of Canada are an essential."

Must Serve in Militia.

Britain's decision to fight on against Germany, whatever the consequences of French defeat, is Canada's decision also, the premier told the house of commons.

Under the new mobilization bill, to be introduced at once in parliament, overseas service will continue on a voluntary basis, but every able bodied man under 45 years of age will have the opportunity and "the obligation" of militia service.

Recruiting of 40,000 more men in addition to 30,000 already being mobilized has been authorized, it was reported, and the nonpermanent active militia will be brought to top strength.

"Mobilization of our resources, however, will not be confined to requiring the services of men and women," said the prime minister. The government will have power under the bill equally to call property and wealth, material resources and industry to the defense of Canada."

Canadian overseas forces already have arrived in Iceland to defend that Danish crown territory, the prime minister disclosed. He said further Canadian units would be sent to Iceland shortly. The island would be valuable to the Germans either in the encirclement of Britain, as a base for attacks on trans-Atlantic shipping, or as a stepping stone to North America.

"I need not point out the strategic importance, not only to the security of the North Atlantic sea lanes, but to the defense of this continent of maintaining control of Iceland," the prime minister told the house.

Defend Newfoundland.

He also disclosed that Canadian forces had assumed full responsibility for the naval and military defense of Newfoundland and that additional Canadian troops had relieved Britons on garrison in the West Indies.

Destroyers of the royal Canadian navy are serving in British waters where the first division is stationed after duty at the point of embarkation for a European battlefield.

STIMSON URGES OPENING PORTS TO THE ALLIES

New Haven, Conn., June 18 (AP).—Henry L. Stimson, secretary of state during the Hoover administration, tonight advocated that the United States throw open all ports to the British and French naval and merchant marine for repairs, refueling, and other service.

In a broadcast speech Stimson said successive air attacks on naval bases in Great Britain might force its fleet from the Atlantic and deprive it of power.

"On the other hand," Stimson continued, "if assured of our supplies, and of the use of our bases, it could in all probability continue to command that ocean and our fleet could devote itself to holding the Pacific against the manifest dangers which may face us there."

Stimson contended the United States navy and maritime forces of France and Britain should work in harmonious coöperation, that the United States should send planes and munitions to Britain in United States ships under convoy, and advocated compulsory military training.

Northwestern Cadets Leave for Cruise

[TRIBUNE Photo.]

Members of Northwestern university naval R. O. T. C. unit as they left for New York yesterday to begin training cruise.

BLOCK GERMAN DRIVE TO UNITE LINE WITH ITALY

French Battle Off Foe in Jura Mountains.

BASEL, Switzerland, June 18 (AP).—Armored German columns tried to slice thru the reorganized French army on the southern Jura mountains tonight in order to clasp hands with Italians in the Alps, but failed.

Tanks and armored car units, convoyed by motorcycle machine gunners, tested the new French line and found it strong.

They withdrew slightly to await reinforcements before tackling the new right wing of the French army.

To reach the Italians, the Germans would have to drive 100 miles in a circuitous route around Geneva.

In this new line along Saint Point lake, source of the Doubs river in the heart of the Jura range fringing Switzerland, are units of the 450,000 Maginot fortress troops who escaped the Nazi's Alsace-Lorraine trap by slipping behind a thin screen of Alpine chasseurs who yesterday ended a desperate 36 hour rearguard stand.

Comparatively Fresh Troops.

These are not war weary forces from the Flanders fire, but comparatively fresh troops who saw months of inaction in France's Maginot line.

The Nazis apparently had captured 50,000 to 100,000, leaving 400,000 or more of the 1,000,000 Maginot linesmen still surrounded or trying to cut their way out.

The French troops at Saint Point dynamited the 4 mile long railroad tunnel under Golden mountain, which emerges in Switzerland. This apparently was a move to prevent their new positions just south of Pontarlier from being surprised from the rear.

The French entrance to the tunnel is about 40 miles southeast of Besancon, and the Swiss end about 20 miles northwest of Lausanne.

The fortress men stopped the German stabs with heavy fire of famous 75s, and with antiaircraft guns dismantled from the Maginot fortresses and now used as antitank guns.

Some Flee to Switzerland.

The French said they had brought with them all the munitions stored in the underground forts which they could load on trucks and private cars.

About 2,000 more French troops crossed into Switzerland today and surrendered their arms. They joined about 1,000 others who had come across yesterday. Most of these were tattered, war shocked veterans of weeks of fighting, but many were from supply units from the Dijon area.

Altho blocked in this area, the Germans were busily carving up Alsace-Lorraine with great, swift moving columns. They attacked forts still resisting in the heart of the Colmar region of the Maginot zone from the rear.

700 Italians on Liner May Sail for Portugal Today

LONDON, June 18 (AP).—Seven hundred Italians who have been "imprisoned" for a week aboard the liner Monarch of Bermuda are expected finally to start for Lisbon, Portugal, tomorrow. Floodlights will illuminate the ship and a special red, white and blue flag will be painted on her sides.

A Month at Sea

One hundred naval cadets of the Reserve Officers Training corps unit at Northwestern university left from the Dearborn street station yesterday for New York, where they will embark, some on the battleship Wyoming and others on the destroyer Biddle, for a summer training cruise. They will be at sea a month along the eastern coast, stopping for instruction at the Naval academy at Annapolis, Md., and off the Virginia cape for gun drill.

ENTRY OF BRITISH CHILDREN INTO U. S. DISCUSSED

Washington, D. C., June 18 [Special].—With a German invasion of England expected at any moment the possibility of bringing thousands of British children to the United States was discussed here today in government circles.

Officials said no definite program has been devised, but it is presumed that some announcement will be made in a day or two.

Presumably, the task of evacuating British children would be handled by a nongovernment agency such as the American Friends service committee, or the Non-Sectarian committee which has been dealing with the problem of German refugee children.

The British children would be admissible as immigrants under the quota laws and under guarantees that they would not become public charges. British quotas now afford opportunity for thousands of immigrants to enter the United States.

The department of labor said that out of the 65,721 British now admitted annually under the quota, only 2,738 arrived in the fiscal year ending June 30, 1939. They added that the ratio would be about the same for the present fiscal year.

PULLMAN GETS ENGLISH ORDER FOR NAVY SHELLS

An order for 200,000 six inch shells has been placed by the British munitions purchasing commission with the Pullman Standard Car Manufacturing company, officials in Chicago disclosed yesterday. The shells are believed to be for use by the British fleet. Delivery is to be made as fast as possible, with final shipments not later than December, officials said. The shells will be made at the company's Butler, Pa., plant which turned out munitions during the world war. The price involved was not disclosed.

$495 IN SHORTWEIGHT FINES.

Fines and costs totaling $495 were imposed on 14 south side butchers on shortweighing charges yesterday by Municipal Judge Erwin J. Hasten.

CROWDS BESIEGE BORDEAUX BANKS TO DRAW SAVINGS

French 'Capital' Presents an Agitated Picture.

BY DAVID DARRAH.

[Chicago Tribune Press Service.]

BORDEAUX, France, June 18.—With France preparing resolutely for the worst, Bordeaux, France's temporary capital, presents an agitated picture today.

The weather is sultry. In the streets, women in flimsy dresses mix with refugees and soldiers in helmets. Shops are doing business as usual. Theaters and movies are open.

Many persons crowd around bank windows withdrawing their money. The postoffice is packed with persons trying to send messages to relatives.

Bordeaux is overflowing with refugees who continue to arrive.

At lunch and dinner time people stand two or three hours trying to get seats in restaurants. Thousands sleep in automobiles or in the streets.

Name Supply Minister.

The problem of supply is becoming an urgent one with at least 6,000,000 people added to the population of this southwestern corner of France. To meet this problem the cabinet has named Gen. Bernard commissioner of supply for the whole country.

Britons still are being evacuated. A German bombing raid in this region last night is said to have been an attempt to hit British refugee ships.

Jews who fled to Bordeaux days ago again are fleeing farther south trying to get across the Spanish border. A milling mass of persons struggled for visas in the Portuguese consulate today. Many are trying to find hideouts in Pyrenees villages until they can get visas.

The French still are amazed and stunned by the realization of what has happened.

"How could it be possible?" "What happened?" "Who is to blame?" they ask.

Stresses Need for Order.

Concern for the preservation of order in the country is stressed. Gen. Duval, writing in the Le Journal, says: "What is important at present, whether the war ceases or goes on, is the maintenance of a rigorous or absolute order."

The press reports that both branches of the French parliament may hold a session in this region. There also may be a joint meeting of the chamber of deputies and the senate. This meeting would be held to ratify any terms of an armistice.

But unless honorable terms are granted to Marshal Henri Petain, France's premier, and Gen. Maxim Weygand, the watchword is that remnants of the French army will fight on to extermination.' It seems probable, however, that before the week ends the Germans will be in occupation of all France.

Italian Planes Downed.

Italian planes have been raiding the French Littoral near Marseilles. The French report seven or eight Italian planes were shot down. In the Dome forest near St. Maxime on the Mediterranean coast, two Italian parachutists attempted to land. They were overpowered by two French women.

Reports British Oil, Gas Supply 'Very Satisfactory'

LONDON, June 18 (AP).—Britain's supplies of oil and gasoline are "very satisfactory," Geoffrey Lloyd, secretary for petroleum, told the house of commons today. There will be no reduction of the gasoline ration for civilians at present, he said. [The ration is from four to ten gallons weekly.]

Seeking Alimony

[TRIBUNE Photo.]

MRS. EILEEN KATZ.

Arthur S. J. Katz, former Notre Dame university football player, spent $10,000 on his honeymoon, his wife, Eileen, told Judge Rudolph Desort yesterday. Some of his purchases were Napoleon brandy glasses, musical cigaret boxes, quantities of flowers and three shillelaghs [for souvenirs, Mrs. Katz explained].

She offered these expenses as evidence that he could well afford to pay her temporary alimony in her separate maintenance suit. She added that he is the heir to one-fifth of the $3,000,000 estate of his father, the late Mayer Katz, head of the Superior Tanning company, 1254 West Division street.

Mrs. Katz's attorney, Arthur Goldblatt, said that the couple was married last February in Fort Lauderdale, Fla., and honeymooned in Hawaii. Katz denied he had any money now, saying he only earned $25 a week and had cashed endowment policies to finance his honeymoon. Judge Desort referred the case to Master in Chancery Henry J. Burman, who set hearing for tomorrow.

U. S. MUST STAY OUT OF THE WAR, WILLKIE STATES

New York, June 18 (AP).—Wendell Willkie said today without qualification that in his opinion "we must stay out of the war" to best serve the cause of democracy. He spoke before a gathering sponsored by the Young Republican Clubs of Brooklyn.

"I want to repeat what I have said on several previous occasions," he said. "That despite our wholehearted sympathy for the allied cause, we must stay out of the war. In stress of these times, when our hearts are confused with emotion, we must keep our heads clear. We do not intend to send men from the shores of this continent to fight in any war.

"This is not mere selfishness on our part; we shall not serve the cause of democracy and human freedom by becoming involved in the present war; we shall serve that cause only by keeping out of war. I believe in national defense, not as a step toward war, but as protection against it."

Pledges Utmost Support of British Labor in Crisis

LONDON, June 18 (AP).—The National Council of Labor issued a statement tonight pledging that British workers would "give their utmost in every field of production and energy for which this crisis calls." The council, representing the entire British labor movement, declared: "We are defending our liberty, fighting for our principles. The price of victory is the courage to endure."

MADRID SERVES AS GO-BETWEEN IN PEACE TALKS

Report Spanish Envoy Is Intermediary.

BY MAURICE ENGLISH.

[Chicago Tribune Press Service.]

MADRID, Spain, June 18.—The Italian-German peace conditions were transmitted by the German embassy today to the Spanish government which in turn has forwarded them to Jose de Lequerica, Spanish ambassador, who is serving as intermediary with the French government at Bordeaux, it was reported tonight.

This report was accompanied by another to the effect that the refusal of the French naval high command to surrender the fleet had drawn a threat that Germany and Italy would cancel the terms offered the government of Marshal Henri Petain and substitute newer and more drastic ones if the warships were not handed over.

It was understood the conditions agreed upon by Adolf Hitler and Benito Mussolini were received by the German ambassador before 8 p. m. They were believed to set a time limit for a reply.

Political circles in Madrid were still excited over rumors that preparations are underway to receive the French, German and Italian delegations to sign a final peace in Madrid. Several suites have been held ready in the Palace hotel to receive De Lequerica and, similar preparations were reported in progress at Pardo palace.

One Spaniard confidently used the terms "Peace of Pardo" to describe the expected agreement ending the hostilities between France and the axis powers.

No confirmation, official or otherwise, that Madrid has been selected as the site for the expected peace conference was obtainable. Rigid press censorship has been made still stricter since the question of ending the hostilities arose.

The hopeful expectancy with which Spain is following the events was reflected in the comment of the newspaper Informaciones.

"Spain today is a people elect," it said. "We are already beginning to see the harvest of that which we have sown."

MRS. CHARLES NOE LDIES.

Harvard, Ill., June 18 [Special]. — Mrs. Charles Noel, 75 years old, a resident here for many years, died today.

THE STORE FOR MEN
MARSHALL FIELD & COMPANY
Washington and Wabash Store Hours: 9 a.m. to 5:30 p.m.

Chemistry's remarkable achievement!
GLAS-TEX RAINCOATS
created by Paris from the remarkable elastic plastic Vinylite
$5.95
- Waterproof—also mold- and mildew-proof
- Easy-fitting—they're cut full and the fabric is elastic
- Will not crack—will stand repeated folding
- Non-inflammable and absolutely odorless
- Contain no rubber
- Not affected by age
- Well reinforced

In clear or brown. Sizes 34 to 48. Get yours today and be set for whatever the weatherman has on his list.
First Floor—Also Evanston and Oak Park
If you can't come in the store call Personal Shopping Service, State 1000
THE STORE FOR MEN

CONVENIENT CREDIT • GUARANTEED SATISFACTION
2 hours free parking at Palmer House garage, Quincy near State, with every purchase of $1 or more

Nothing ever approached this for quality & value
CLIPPER CRAFT 2-TROUSER SUMMER SUITS
$25
Make no mistake about this value—it's summer's best "buy" by long odds—2 trouser suits of pure comfort-weight worsteds—that stay in shape through the hottest weather. Here in all the newest solid shades of tan, blue, green and gray—also in stripes—and in spirited new single and double breasted drape models for young men and new business models for men—superb tailoring—with perfect shoulder fit. It's the all star value for summer. See it by all means
Sizes for all men up to 56 long stout—on our specialized summer suit floor, the 6th
Maurice L Rothschild
State at Jackson

STEVENS

Very Special
3.00
Cool Sleeping Beauties
fit for a bride and priced for every one!
You don't have to be a bride to look adorably fresh and sweet, sleeping in these silky-smooth, light rayon gowns! They're washable, of course, and nicely made, in lovely prints, polka dots and plain colors. Sizes 12 to 18. Do have some today and be ready for the next heat wave! 3.00
2ND FLOOR CHAS. A. STEVENS & CO., LINGERIE
Open 9:45 to 5:45

"Order from Horder"
COMPLETE OFFICE FURNITURE
PORTABLE TYPEWRITERS
HORDER'S, Inc.
FURNITURE DEPT. 111 W. ADAMS
All Telephones FRAnklin 6760

Pointers that take prizes come from selected stock.
Fleischmann's Gin is distilled from selected grain.
Fleischmann's Gin
A PEDIGREED GIN FOR PRIZE-WINNING DRINKS
Distilled from American Grain. 90 Proof.
Copyright 1940, The Fleischmann Distilling Corporation, Peekskill, N.Y.

The Slenderizing Idea of Lane Bryant

★ Mail and Phone Orders Randolph 9800
SIZES 38 TO 52
AIR COOLED SECOND FLOOR
$7.95
Gracious Linen Lace
A versatile all arounder that you'll love . . . a good bid for bridge games, for warm afternoons, or informal evenings . . . buttons down to the hem. In white, green, copen, rose, grey.
Lane Bryant
101 N. WABASH AVE.

SIZES 12 to 20 38 to 56

★ Mail and Phone Orders Randolph 9800
Lovely Tailored
Gabardine Slack Suits
$3.99
$6.95 VALUE
Here is a chance for misses and women to have this season's must in sports wear. Wear the shirt in or out. Well tailored. Two pockets in top, pocket in trousers . . . side zipper plaque—copen, rose, luggage, green, navy, denim blue or aqua.
AIR-COOLED MAIN FLOOR
Lane Bryant
101 N. WABASH AVE.

ARTHRITIS
NEURITIS, RHEUMATISM, SCIATICA
Thousands of sufferers have benefited from RO-MARI. Whether your condition is new, or whether it is of long standing, DON'T GIVE UP HOPE; BEGIN NOW—TODAY—to FIGHT. Ask for the free interesting booklet, "Arthritis and Allied Conditions" at
Liggett's Drug Stores
Imported by American Ro-Mari Company

NETCHER'S BOSTON STORE
The Store to Trust
Why Simmer in Summer?

Cool Rayon Crepe Junior Dresses
$3.88
2 FOR $7
Designed to bring the admiring comment: "You look so cool!" Style sketched—button front, pique collar, point dot pattern. White, rose, red, green. Scores of other styles to choose from. Sizes 9 to 15.
FIFTH FLOOR

U. S. AND BRITAIN FACE WORLD FOE, FASCISTS ASSERT

Say New Munich Will End British Influence.

ROME, June 18 (AP).—The war has been reduced to a struggle between the United States and Great Britain on one side and "a large part of the rest of the world" on the other, Virginia Gayda, authoritative Fascist spokesman, declared today.

Fascists contemplated a "second Munich" which, they said, must wipe British influence from 'continental Europe for all time.'

With France in collapse and Britain fighting with material assistance from the United States, Gayda, who is Premier Mussolini's occasional editorial spokesman, said the war had settled into a "purely Anglo-Saxon struggle against a large part of the rest of the world."

Warn of Final Assault.

"England remains alone to fight with her imperial forces and with the aid of war material and finance promised by the United States," Gayda wrote.

"It remains to be seen how long and in what effective-form this war can last."

Sternly, Fascists warned that French rejection of the terms fixed for her at Munich would bring a swift "final assault" by combined German and Italian forces ringing the French from the Atlantic to the Mediterranean.

Sees "Generous" Treatment.

This threat was presented here by the official Stefani news agency while Mussolini himself was meeting with Adolf Hitler at Munich to decide what should be demanded of the defeated French.

France, said Stefani, would be treated "much more generously" than she could have expected had she accepted Britain's offer for a British-French union.

The agency added that the "gigantic feeling of hatred toward England" in France "may be the basis on which the winners and losers will build their neighborliness in a Europe freed forever from British domination."

Italians Bomb Foe.

The Italian air force meanwhile continued to bombard French and British positions in the Mediterranean and in Africa, but the Italian land forces have yet to launch an important attack on French territory.

A military communique reported that Italian planes had bombed the French naval base of Bizerte, the British base at Malta, and airports on French Corsica, while Italian submarines had sunk two enemy oil tankers.

The high command reported also that air raids on northern Italian cities had continued, causing two deaths in Milan and damaging several buildings, including a nuns' hospice. Four enemy raiders were declared shot down in the Genoa region.

PLAN TO PATROL MEXICAN BORDER WITH AUTOGIROS

Washington, June 18 (AP).—Use of autogiros for guarding the Mexican border against illegal entry of aliens is contemplated by the immigration service. James I. Houghteling, commissioner of the immigration and naturalization service, told an appropriations subcommittee considering the second deficiency bill that "we figure that the autogiro is very useful for observaion along the Mexican border, and we want one autogiro for each of our three districts—the Los Angeles district, the El Paso district, and the San Antonio district.

"The autogiro, moving at a comparatively slow rate of speed along the border, can spot groups headed for the border and, by means of the radio, can get the patrol car on our side of the border to meet them and offer them a warm welcome. We figure that will be very effective."

Rumanian Cabinet Meets; Shakeup Reports Blasted

BUCHAREST, Rumania, June 18.—Rumors that the government of Premier George Tatarescu would resign were exploded today by a communique issued after a council of ministers which announced that the cabinet had discussed a large number of decrees and that the next meeting would be held in Cernauti. Political circles here are of the opinion that Germany no longer has any interest in a change of government.

Propose Puerto Ricans Take Canal Zone Jobs

SAN JUAN, Puerto Rico, June 18.—Puerto Rican laborers would take the place of foreigners in the Canal Zone according to a proposal by Col. M. C. Stayer, Canal Zone administrator, discussed with insular officials.

To Give Program

[James Hargis Connelly Photo.]

MISS ALICE INGERSOLL.

Miss Alice Ingersoll, a graduate of the school of speech of Northwestern university this year, has been selected to present a program of monologues and character sketches at the Phi Beta national convention in Madison, Wis., June 23 to 26. Miss Ingersoll will be one of the representatives of the North Shore chapter of Phi Beta, a national professional speech and music organization.

BRITISH CAPTURE ITALIAN GENERAL IN LIBYAN RAID

Drive Far Behind Lines of Enemy.

CAIRO, Egypt, June 18 (AP).—The British announced tonight that an Italian general was taken prisoner during a British raid in Libya on June 16 which penetrated the Italian lines so deeply that the officer was captured while driving his wife to a maternity hospital.

The captured general was in charge of an engineers' corps. The officer's wife now is in a hospital in Egypt.

Bomb African Areas.

British bombing raids on gasoline supplies and other objectives in Italian East Africa also were announced.

Italian raids at Malta resulted in little damage, the air ministry said. One opposing plane was believed shot down.

In the bombing of Matruh on June 16 two Egyptian civilians were killed and three British and nine Egyptians wounded, it was announced. Sidi Barrani was bombed yesterday, but there were no casualties.

Name Property Custodian.

ALEXANDRIA, Egypt, June 18 (AP).—The Egyptian government named a general custodian today for confiscated Italian property, estimated at several million dollars.

A 17 minute air raid alarm was in effect here today as three Italian planes were sighted over the western desert apparently on their way to Alexandria. The planes failed to reach the city, however.

British Guard Mozambique.

LONDON, June 18 (AP).—The South African government has sent a "small military force" to Komartipoort, eastern Transvaal, along the border of Portuguese owned Mozambique, as a "precautionary measure," it was reported here today. It was emphasized that relations between the Union of South Africa and Mozambique remain "most friendly and coöperative."

Philippines Vote on Three Constitutional Changes

MANILA, June 18 (AP).—Philippine officials said 75 per cent of 2,200,000 Filipino registered electors voted today on three constitutional amendments. The amendments would do away with the unicameral national assembly and recreate the old senate; change the presidential term from six years without reëlection to four years with one reëlection; fix the pay of congressmen at $3,600 a year instead of $2,500, and create an elections commission.

REVEALS GERMAN PROMISES KEPT TURKEY NEUTRAL

Fear of Move by Russians Also Swayed Course.

BY SAM BREWER.
[Chicago Tribune Press Service.]

ANKARA, Turkey, June 18.—German promises played as big a part as fear of Russian hostility in Turkey's decision to remain on the fence when Italy entered the war, according to an account of diplomatic activities gleaned from a number of sources here for the first time today.

Franz von Papen, German ambassador, advised the Turks to keep out, a Turkish source said, and promised Germany would keep the Italians away from the neighboring French mandate of Syria if the Turks followed this advice.

The Turks regard Italy as the nation most immediately dangerous to them and feel the greatest risk to them would be Italian troops in Syria.

Will Keep British Pact.

The present idea at Ankara is to keep the alliance with the British but to do nothing about it. Then if Britain wins, as they hope she will in the long run, they will still be allies. At the same time they have not committed themselves to active hostility against Germany, Italy, or Russia.

Despite earlier denials, it is now known that Rene Massigli, French ambassador, and Sir Hugh Knatchbull-Hugessen, British ambassador, called on the Turks the night that Italy entered the war and asked them to declare war.

When they refused, it was said, the British suggested they make a joint declaration that their alliance still held good tho they were not entering the war. Again the Turks declined.

French Demand War Move.

Finally, the British asked them just to announce that they intended to meet their obligations—which did not mean they had to fight since the escape clause in the past left them a way out—as a way of showing America that the allies stuck together.

The French insisted on a Turkish declaration of war even if they were unable actually to help, it was said. While the Turks were considering the last British proposal the announcement of France's plea for an armistice was made.

Turkish circles scout the suggestion that their refusal to enter the war hastened the French conviction that it was time to give up the struggle. They also deny that their attitude could influence American public opinion, but assert that America should have entered the war in time to save France. "Turkey is in a different position," however, they declare.

Russia Remains Silent.

Earlier reports from Turkish sources that Russia used pressure apparently were untrue. As far as can be learned Turkey has been unable to get the Russians to express any view.

They are putting feelers toward Russia but Moscow keeps silent. They are trying also to find out whether Russia wants to make a new agreement with Turkey on control of the Dardanelles, but no formal advance has been made. A report that Sukru Saracoglu, Turkey's foreign minister, might go to Moscow is unfounded, it is said.

As a sign of the new position, newspapers are forbidden to criticize or attack any European power under the pain of suspension. Heretofore, they have been violently anti-German.

North Ireland with Britain 'to the End,' Premier Says

BELFAST, Northern Ireland, June 18 (AP).—Northern Ireland is with Britain "to the end," Prime Minister Lord Craigavon told commons today. He said nothing would be left undone to secure the country against invasion.

GERMANS WARN: WE REMEMBER VERSAILLES PACT

Resent 'Allies' Terms of 21 Years Ago.

[BY THE ASSOCIATED PRESS.]

Twenty-one years ago France, with the United States, Britain, Italy, Japan, and other nations, was putting the finishing touches to the terms imposed on defeated Germany. These were embodied in the treaty of Versailles, signed June 28, 1919.

With France now confronted by the prospect of a dictated peace, the terms then imposed—which the Germans declare have not been forgotten—assume new significance.

Chief of them were:

1. Alsace-Lorraine was restored to France from Germany. France was given temporary ownership of the Saar coal fields of eastern Germany as compensation for destruction of its own collieries. For 15 years the Saar basin was to be administered under the league of nations, then a plebiscite was to determine its future. [The plebiscite was held and the Saar rejoined Germany.]

2. To the new northeast European state of Poland, Germany had to cede territory along the Vistula river, and Danzig was made a free city under the sovereignty of the league of nations. Thus East Prussia was severed from Germany. Germany was to recognize the independence of Austria. [Germany took Austria thru a political coup in 1938 and eastern Poland and Danzig by war in 1939.]

Surrendered All Colonies.

3. Outside of Europe, Germany surrendered all its colonies, which were divided among the powers. It recognized the French protectorate of Morocco and the British protectorate of Egypt. To Japan it ceded its rights by lease from China in the province of Shantung. [Hitler has said Germany must have its colonies back.]

4. The Rhineland was completely demilitarized. The size of the army and navy were fixed—low. Germany lost most of its war fleet. Compulsory military service was prohibited. [Germany denounced these clauses, rearmed, and remilitarized the Rhineland.]

Reparations Payments Demanded.

5. Germany was required to accept responsibility for damage to the allied and other powers by the war, and to pay huge reparations in fixed payments. [It started the payments, then ceased them.]

6. Stringent economic clauses and financial provisions were imposed, intended to handicap any German effort to win world trade in serious competition with the allied powers.

Advertise in the Tribune

ORIENTAL AND DOMESTIC
RUGS CLEANED
BY EXPERT RUG MEN
Entrust your rugs to Nahigian Brothers—experienced rug men for 50 years. Our expert service costs no more. One trial will show amazing results in your rugs. All drivers bonded. Rugs insured. Free estimates.
EXPERT REPAIRING of moderate cost
Nahigian Bros. Inc
169 N. Wabash Ave.
ONLY PHONE Franklin 8800

ST. MORITZ ON-THE-PARK
50 CENTRAL PARK SO., NEW YORK

WORLD'S FAIR VISITORS
Facing Central Park, yet convenient to Radio City and Times Square. Direct subway connection to the Fair. Rates—single from $4; double from $6. Weekly rates.
Personal Direction: S. GREGORY TAYLOR
NEW YORK'S TRULY CONTINENTAL HOTEL

HEART OF THE WEST
Escorted Tours
to Denver, Salt Lake City, California, Grand Canyon, Indian Detour. 14 days . . . $176 up
COOK'S
16 N. Michigan Ave., Chicago. FRAnklin 5051

OPENS JULY 4
RAY NOBLE
PALMER HOUSE
EMPIRE ROOM

WHY FALSE TEETH WEARERS HAVE BAD BREATH
Millions Suffer Without Knowing!
You can't notice any odor from your plate or bridge—*but others may!* Dentists call this odor "denture breath" and it's serious. It comes from a mucin-scum that collects on plates and bridges. This scum is almost invisible—but it can make your breath so bad that friends shudder. It can breed decay-bacteria that infect your other teeth, actually hurt your health and spoil your pleasure.
Ordinary brushing often can't get this scum off plate or bridge—can't protect you against "denture breath." *But just try Polident!* Polident not only cleans—it actually *purifies* plates and bridges without brushing. It gets every bit of scum, tarnish, stain and odor—dissolves it away and leaves your plate sweet and clean as new.
Your breath will be fresher, your mouth feel cleaner—and your plate last longer and look better. Polident is approved by dental authorities, Good Housekeeping and tens of thousands of delighted users. Long-lasting can costs only 30¢ at any drug store.
POLIDENT CLEANS, PURIFIES LIKE MAGIC
Do this daily: Add a little Polident powder to ½ glass water. Stir. Then put in plate or bridge for 10 to 15 minutes — Rinse —and it's ready to use!
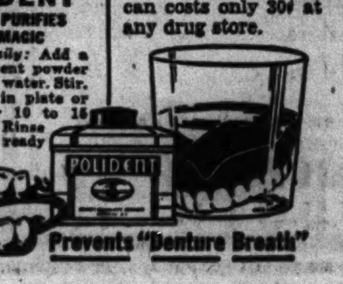

Prevents "Denture Breath"

PALM BEACH TIES
to wear with your cool summer clothes
$1
This is the time of year when Palm Beach ties really "come into their own." For their cool, frosty summer shades and patterns fit right into the summer picture. They knot and drape beautifully—and wear long and well because of their fourfold construction. They're washable and fully guaranteed
2 hours free parking at Palmer House garage, Quincy near State, with every purchase of $1 or more
MAURICE L ROTHSCHILD
State at Jackson

MARSHALL FIELD & COMPANY

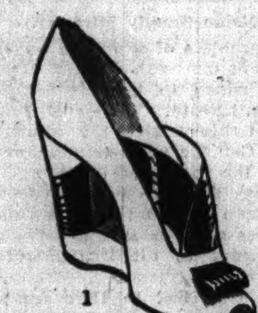
1

2

3
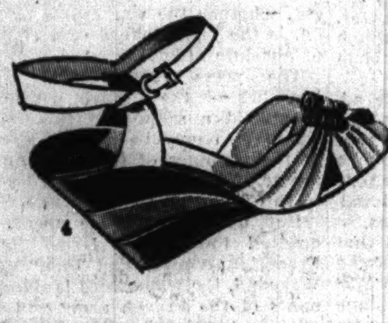
4

5

6

7

8

9

10
A NATURAL FOR SUMMER SHOES
so it's natural that Marshall Field's should offer you a big variety
Cool white . . . light on your feet, light to look at, right to ensemble with all your lovely Summer clothes from sports to dressy afternoon things. Chicago women especially adore white shoes because our city in Summer seems a lot like a gay resort. You want to be dressed for blue skies with great puffy white clouds, white caps on the Lake. Marshall Field's is famous for miles around for our vast collection of white shoes. Slip into a pair of cool, comfortable white shoes now and walk on air all Summer.
1. Peacock white suede wedge with blue or red calf or black patent trim. $10.75
2. Peacock draped sandal in white calfskin. $8.75
3. Peacock gazelle cross-band with open shank and toe. $8.75
4. Salon Aristo white suede sandal with wedge and trim gaily striped in Scandal Red, Yippee Yellow and Blue Streak. $16.75
5. British Walker American classic spectator pump. White buckskin with blue, brown or black calfskin. $10.75
6. British Walker ghillie tie of white buckskin and tan calf. $11.75
7. Staccatoe Loafer by Nettleton. White bucko with blue or brown calf. Brown or blue calf or natural pig. $8.75
8. Salon Aristo white suede D'Orsay-cut wedge. Elasticized collar and instep band. Brown or black calfskin trim. $16.75
9. Peacock gazelle and suede pump with peep-hole toe. $8.75
10. Staccatoe Lazy Lacer by Nettleton. White bucko with brown calf or blue bucko with blue calf. $8.75
Women's Shoes—Fifth Floor
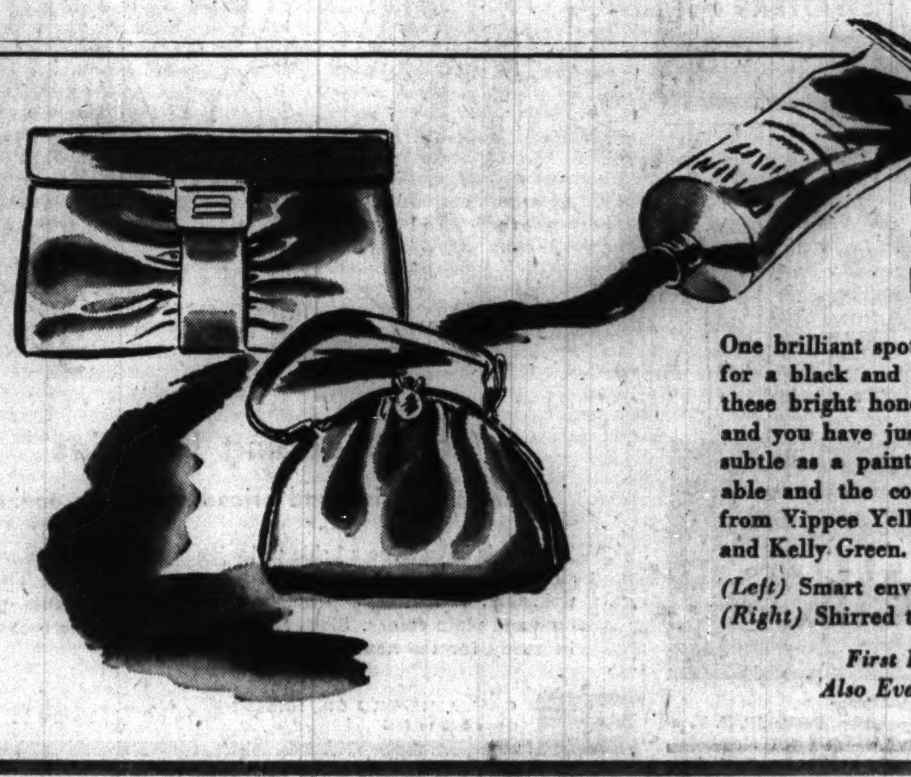
Brush color in your black and white scene with bags
BRIGHT AS PAINT
One brilliant spot of color and what it can do for a black and white costume! Tuck one of these bright honey-calf bags under your arm, and you have just the right touch of color . . . subtle as a painter's highlight. They're washable and the color won't come off. Choose from Yippee Yellow, Scandal Red, Blue Streak and Kelly Green.
(Left) Smart envelope style $10.50
(Right) Shirred top-handle pouch $8.50
First Floor, South, State
Also Evanston and Oak Park

NEW DEAL DRAWS UP AAA TO CLAMP ON HEMISPHERE

Plan May Cost U. S. Billion Dollars a Year.

BY JOHN FISHER.
[Chicago Tribune Press Service.]

Washington, D. C., June 18.—The New Deal hopes to impose a super AAA upon the entire western hemisphere, according to preliminary details revealed today on President Roosevelt's plan for a cartel to combat totalitarian economics.

The United States will bear the financial burden, as usual, of this scheme for a giant corporation to buy surpluses of the 21 American republics and the Dominion of Canada at an estimated cost of 1 or 2 billion dollars a year and make them available to the totalitarian powers which are expected to control the future economic policy of Europe.

The plan envisioned by New Deal experts calls for rigid control of prices and production. It is estimated conservatively that the project would cost the United States 1 billion dollars annually, of which half possibly would be lost.

AAA Practices Enlarged.

New Dealers argue that this loss will be cheaper than allowing a highly organized Europe, under German dictation, to gain control of the economic life of Latin America.

The whole setup embodies the practices of the AAA experiments in the United States, which so far have cost billions but have not curbed surpluses or raised prices thru their own operation.

At his press conference today, President Roosevelt indicated that he considers the huge surpluses of farm commodities—carried as a burden on the government thru crop loans—a part of the nation's defense reserves. The United States is prepared to go out and feed the world, since it has ample supplies for its own use, according to Mr. Roosevelt. He pointed out that carryovers in wheat and corn are three times the normal crop for one year and in cotton the carryover is equal to one year's crop.

Cut in Freight Rates.

As part of his plan to coöperate economically with Latin America, the President disclosed a deal which he has made for freight rate cuts on exports of newsprint to southern countries in this hemisphere. These reductions average slightly more than one-third of the present rates. The future rate to Rio de Janeiro, for instance, will be $9.75 per ton from New York, instead of $15 as at present.

The President has instructed experts to work out a concrete plan for the giant cartel and report at a meeting tomorrow. The completed program is expected to be placed on the President's desk by Thursday. The plan then will be presented to the Latin American governments for their approval.

Representative Hamilton Fish [R., N. Y.], ranking minority member on the house foreign affairs committee, today denounced the proposed cartel as "just another of the crackpot and cockeyed New Deal experiments."

Long Wallace's Dream.

The cartel plan is chiefly in the hands of the state department. Treasury officials express no enthusiasm over it, realizing that the treasury must find the money and handle the increasingly difficult task of providing funds to finance the administration's continuous deficits.

Secretary of Agriculture Henry Wallace and his aids have been contemplating such control over Latin American trade for some time, but have lamented the lack of funds to develop it.

Wallace conferred with the President today on the plan, talking over enabling legislation in the "broadest general terms." Wallace did not specify, but it appeared that before such a Pan-American corporation could be established, congress would have to authorize creation of a tremendous revolving fund of possibly two billion dollars and its use for purchase of surplus Argentine beef and wheat, Brazilian coffee, Chilean copper, Colombian manganese, Canadian wheat, Mexican cotton and hides and the other raw materials which the 22 American nations produce.

SHIRLEY MAILS HER LETTERS AND HAS SOME FUN

Miss Shirley Heimbock, 3534 Greenview avenue, finished her work in an office in the building at 546 Monroe street about 6 p. m. yesterday. She stepped into the hall to mail some letters and her office door, which locks automatically, swung shut.

Miss Heimbock couldn't return to the office and she couldn't get out of the building because the key was in her purse. The front door was locked and she was alone. Night fell. At 9 p. m. she attracted a passerby, who called the fire department.

Hook and Ladder company No. 2, under Capt. Edward Roth, responded. Miss Heimbock shouted to Battalion Chief James S. Furlong that she could open a window on the third floor. A ladder was put up and with two firemen as escorts, the girl descended nimbly to the sidewalk.

"Thanks, that was fun," she said, and was off to the nearest restaurant.

NEW YORK CITY
Hotel
VANDERBILT
Park Avenue at 34th Street
Single from $4
Double from $6
Reservations and Information
LAWRENCE D. SULTZER
333 North Michigan Avenue
Telephone: Central 4524

Increasing Fleet

(Story in adjoining column.)

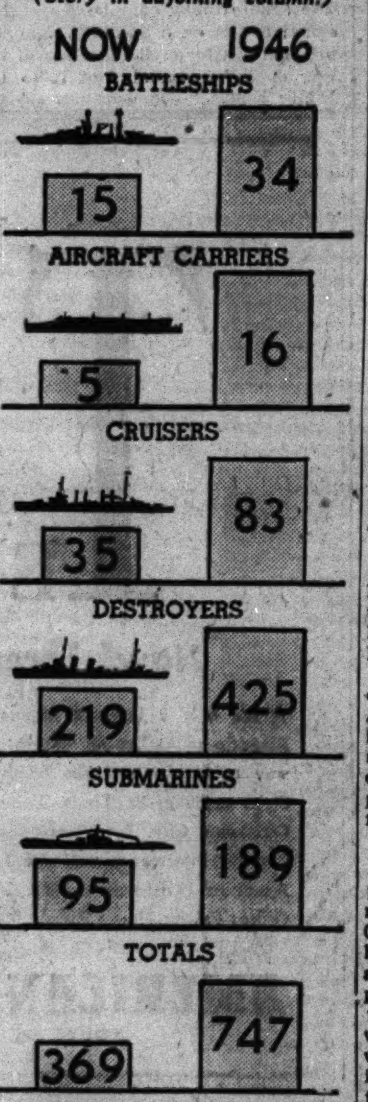

Comparison of major types of ships of the United States navy at present and the strength to which the various categories would be brought by 1946 or thereabouts under bill pending in congress. The columns indicate comparisons only within the categories and do not attempt to compare strength between the categories.

$2,096,006 ITEM IN 1938 COUNTY LEVY IS UPHELD

County Judge Edmund K. Jarecki yesterday upheld the legality of a $2,096,006 item in the 1938 Cook county tax levy, which he had ruled invalid in April because that amount of unpaid bills was improperly itemized in the budget. Attorneys for the county showed yesterday that the sum was itemized properly in the county board's records.

The action left $2,193,039 of the $14,700,000 levy unapproved. Judge Jarecki is expected to take action next Tuesday on $263,000 of this amount for light, heat, power, and water service, for which validating legislation was passed at the special session of the general assembly.

Final action was also deferred until Tuesday on two other tax items. One is the 1938 forest preserve levy of $707,331 for improvement of grounds, for which a validating act was submitted to the court yesterday. The other is an item of $8,591,750 in the city levy for 1938 to cover unpaid bills.

50 Drowned in Floods After Cloudburst Hits Rumania

BUCHAREST, Rumania, June 18 (AP).—At least 50 persons died in floods which followed a cloudburst in Transylvania, it was reported today. About 100 houses were destroyed. It was the second severe flood in Rumania in the past two weeks.

SPEED NAVY PLAN FOR 200 SHIPS TO COST 4 BILLIONS

Approved by Committee After Secret Hearing.

BY WILLARD EDWARDS.
[Chicago Tribune Press Service.]

Washington, D. C., June 18.—The house naval affairs committee tonight approved unanimously a 4 billion dollar program to give the United States twin fleets in the Atlantic and Pacific oceans by 1947.

The new program was hurried to congress this morning by Admiral Harold R. Stark, chief of naval operations, and was indorsed quickly after he and other high ranking officials had testified briefly.

The bill calls for the construction of approximately 200 new warships. Added to construction already authorized, it would give the navy approximately 750 fighting ships of all classes, including 30 to 35 battleships, compared with the present battleship fleet of 15.

Scrap Monday's Plan.

Only yesterday the administration proposed legislation authorizing 84 new combat ships to cost $1,200,000,000. But overnight the President and his advisers decided that even such a vast increase was inadequate. The possible surrender of the French fleet to Germany and the discovery of widespread Nazi activities in Uruguay were reported to be factors entering into the decision virtually to double the present fleet.

Admiral Stark's program would enable this country to have a fleet in both the Atlantic and Pacific, to withstand a joint attack in both oceans, if that contingency should arise. Committee members were told by the naval chief, however, that the new program could not be completed before 1947, altho much of it could be finished by 1946. Yesterday's 84 ship expansion plan had been scheduled to be completed in 1944.

Other Defense Moves.

Other defense developments today:

1. The house passed a resolution, 382 to 8, serving notice that the United States will not acquiesce in the transfer of colonies in this hemisphere from one non-American nation to another. It was sent back to the senate, which approved the measure yesterday by a 76 to 0 vote, for indorsement of minor amendments.

2. A senate appropriations subcommittee approved the $1,733,989,788 supplemental national defense appropriation which had passed the house. Tentative approval was given to a presidential request for $43,500,000 to purchase 3,000 airplane engines from the Ford Motor company, the order for which was said to have been negotiated today by William S. Knudsen of the national defense advisory council.

3. The house passed a $57,917,100 supplemental appropriation bill, containing funds for doubling the Canadian and Mexican border patrols, to tighten enforcement of laws regulating alien seamen, and to pay for the repatriation of American citizens from Europe.

Nonmeddling Voted Down.

In approving the so-called "Monroe doctrine resolution" the Democratic majority beat down Republican suggestions for amendments based upon the fact that the doctrine calls for the United States to refrain from interference in European affairs just as much as it defies European nations to interfere in the affairs of the western hemisphere.

Representative George H. Tinkham [R., Mass.] proposed that the resolution carry the statement that "in the wars of the European powers, in matters relating to themselves, we never have taken any part nor does it comport with our policy to do so." Lifted bodily from President Monroe's famous edict, the amendment nevertheless was voted down, 104 to 66, on a strict party vote, the Democratic majority interpreting it as a slap at President Roosevelt's recent actions.

Committee Raises Tonnage.

Admiral Stark's new navy proposals startled congress. They were made after he and other admirals had huddled with the naval affairs committee behind closed doors for two hours.

Stark proposed an increase of approximately 200 combat ships for the navy, with a tonnage of 1,250,000 tons. The committee increased the 125,000 tonnage he suggested for new aircraft carriers to 200,000 and the total new tonnage authorized in the bill is 1,325,000.

The committee also authorized an appropriation of 150 million dollars for expanding public and private shipbuilding yards to meet the additional construction requirements, 50 million dollars for facilitating the production of ordnance, including authority to spend the money in constructing new government ordnance plants and expanding the production of armor plate.

House Debate Tomorrow.

The measure probably will be taken up by the house Thursday. Chairman Carl Vinson [D., Ga.] predicted it will be approved speedily with only a few votes in opposition.

The chief of naval operations proposed that the 1,250,000 tons of new ships be divided as follows: Battleships, 385,000 tons; aircraft carriers, 125,000 tons [raised by committee to 200,000 tons]; heavy and light cruisers, 420,000 tons; destroyers, 250,000 tons; submarines, 70,000 tons. About 20 new auxiliary ships with a tonnage of 100,000 also were recommended.

The navy will ask for $175,000,000 to get this shipbuilding program under way immediately, Admiral Stark said. He noted also that there must be a corresponding increase in ordnance production, including probably the construction of a new armor plant and a new gun factory.

Asked by Representative Ralph E. Church [R., Ill.] if the navy proposed to build these new plants inland or near the coast, as has been the custom heretofore, Admiral Stark said the navy is convinced they should be built inland, behind the protection of mountain chains.

Ships Up to 60,000 Tons.

Chairman Carl Vinson [D., Ga.] announced that the navy had asked not to be questioned concerning the size of the battleships, cruisers and other fighting vessels to be constructed, other than to state that approximately 200 new warships would be built. For military reasons, publication of such details is unwise, he remarked.

Unofficially, it was estimated that the new program calls for the construction of 8 battleships, ranging in size from 35,000 to 60,000 tons. The United States has 15 battleships at present, 10 are under construction and one has been authorized.

The same unofficial estimates were to the effect that 5 new airplane carriers will be built, 24 heavy and light cruisers, 120 destroyers, and 46 submarines.

Adding these new ships to those now afloat, under construction, and previously authorized and appropriated for, the navy, according to estimates, in 1946 or somewhat later, would line up as follows: Battleships, 34; aircraft carriers, 16; cruisers, 83; destroyers, 425; submarines, 189; total, 747.

Third Larger than Britain's.

Some of the foregoing ships would be over age under the definition that a war vessel enters that category when it becomes 26 years old. Such a fleet, however, would be by far the greatest armada ever mustered under one flag. It would be one-third larger than the present British fleet, counting the ships Great Britain had built, building, and appropriated for on May 1.

Representative George J. Bates [R., Mass.] warned that the public should not be misled into a feeling of security because of the vast new program. It largely is a "paper navy," he declared, which will not be completed for years. Admiral Stark countered that construction of warships is proceeding as rapidly as possible.

"We have about reached a bottleneck on ordnance manufacture," he said. "We must expand our facilities for armor and guns."

When the new ships are ready for launching, the navy will need an authorization for approximately 100,000 additional officers and men, Admiral Stark said.

Gives Sister Oath

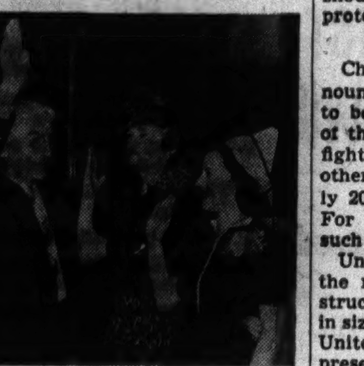

[TRIBUNE Photo.]

Judge Philip Sullivan administering oath to Mrs. Bess Heptig (center), his sister, and Miss Antonia Rago, in federal court.

Mrs. Bess Heptig, a practicing attorney for many years, yesterday was admitted to practice in the federal courts by her brother, Federal Judge Philip L. Sullivan. Mrs. Heptig is a special commissioner for the Juvenile court. Judge Sullivan also admitted Miss Antonia Rago to practice. Miss Rago was graduated from the De Paul university college of law in 1938.

COURTNEY GUARD GIVEN M'LANE IN UNION BATTLE

George B. McLane, business agent of the Bartenders and Beverage Dispensers' union, local No. 278, returned yesterday to his desk at union headquarters, 10 North Clark street, with an escort from the state's attorney's office. Assistant State's Attorney William Crawford, Capt. Daniel Gilbert, chief investigator for the prosecutor, and three policemen accompanied him.

McLane appealed to the civil courts and to State's Attorney Courtney for protection against the Nitti gang which he said was seeking to "muscle" him out of his union office. The union business agent said Frank Nitti, Murray Humphreys, and other public enemies had installed Louis Romano as president of the union, thru terrorizing and intimidation.

"Mr. McLane is being given the protection of the state's attorney's office because of threats against his life," Capt. Gilbert said to the office force in union headquarters. "Therefore three policemen will be assigned here to see that he is not molested but the policemen are not to interfere in union matters."

Judge Robert J. Dunne of the Circuit court is to hear a motion today in behalf of President Romano and others to dismiss McLane's petition.

FORD TO BUILD 3,000 AIRPLANE ENGINES FOR U. S.

Senate Group Approves Defense Contract.

Washington, D. C., June 18 (AP).—The government has negotiated a $43,500,000 contract with the Ford Motor company to build 3,000 airplane engines within eight months. It was negotiated even before congress had voted the money to finance it.

Informed today of the Ford company's decision to swing into mass production of airplane engines, a senate appropriations subcommittee tentatively added the necessary amount to an emergency defense appropriation already approved by the house.

British Order 6,000 Engines.

In London, Lord Beaverbrook, aircraft production minister, announced that Great Britain also had placed an order for 6,000 Rolls-Royce Merlin engines with the Ford company, giving it the volume necessary for mass production.

Senator James F. Byrnes [D., S. C.] said he understood all engines produced by the Ford company would be of the Rolls-Royce design. This is a British motor recently released for manufacture to the United States government. Contracts for the planes in which the engines will be used are understood to be in negotiation.

It was reported reliably that contracts for additional engines to power United States war planes had been completed or nearly completed with the Pratt and Whitney, Allison and Curtiss-Wright companies. Funds for these contracts are already in the pending emergency appropriation.

Prepare to Make Motors.

Detroit, Mich., June 18.—Altho the Ford Motor company has not yet received an order from the government to swing into airplane production, all preliminary steps short of actual plane output have been taken or are contemplated, it was learned today.

Tooling operations for manufacture of Rolls-Royce Merlin aviation engines are under way at the Ford plants, and studies of fuselage construction and other assembly problems are going forward rapidly. Parts for the motor are already being made. Ford engineers have been experimenting with it for more than six months.

The Rolls-Royce engine, stepped up to approximately 1,200 horsepower, is the power source Henry Ford is said to have had in mind in contemplating the production of as many as 1,000 airplanes a day within six months after a "go ahead" order was received from the government.

Experiments also have been under way for several weeks in the Ford laboratories with other engines that Ford hopes to convert into aviation power plants.

BOY, 3, WOUNDED BY RIFLE.

While playing in a prairie near his home, Richard Qwak, 3 years old, of 4435 South Wolcott avenue, was wounded in the right thigh by a bullet from a .22 caliber rifle.

Brides-to-be:
ORDER
Mrs. Snyder's
BEAUTIFUL
wedding candies

Dear Lady Who Is Being Married: Do you want *beautiful* delicacies for *your* wedding table? We *have* them at Mrs. Snyder's . . . I make these candies *especially* for wedding parties and receptions, by order *only*. Each one is a little work of art: there are *bonbons* and delicious *patties* . . . white as *frost*, decorated *exquisitely* with pastel candy *flowers*, some with miniature brides-and-grooms! *Your* table will be *lovelier* with these luscious candies. (Tuck this advertisement in your purse, to remind you to come in and ask about them.)

Two for 5c, and 5c, 20c and 25c each

MRS. SNYDER'S CANDIES
Out of towners send orders to 119 N. Wabash
CHICAGO

Keep Cool
in a
Richman Brothers
Tropical Worsted
Suit
$16.50

TROPICAL Worsted is nature's own air-conditioning system.

Now improved with a new weave that lets your body breathe; prevents wrinkling; and keeps you smart, cool and well dressed for several seasons.

Your choice of single and double breasted models; stripes, plaids and solid colors; greens, blues, tans and greys; all sizes

Yes, only $16.50, at Richman Brothers
114-118 S. STATE
OPPOSITE PALMER HOUSE
Open Saturday Evening Until 9
4011 W. MADISON ST.
3220 LINCOLN AVE.
1122 LAKE ST., OAK PARK
6400 S. HALSTED
672-674 BROADWAY, GARY, IND
Neighborhood Stores Open Tuesday, Thursday, Saturday Evenings

[ADVERTISMENT]

Does Your Breath Shout 'FALSE TEETH'?

Stera-Kleen Prevents False Teeth Odor—Cleans Without Brushing

"False teeth odor" is the curse of denture wearers. Ordinary brushing or antiseptics often will not remove scum and food particles that collect on your plate or bridge. This uncleanliness gives off the most offensive of breath odors — you do not know if you have it — but others do.

Prevent this odor by using STERA-KLEEN and make sure of absolute cleanliness. STERA-KLEEN dissolves scum and food particles from the tiny crevices of your plate that brushing does not reach. It is safe—economical—easy to use.

Place your bridge or plate in water, add a little STERA-KLEEN, leave for a few minutes or overnight—can't harm. Rinse, and it is purified and clean, ready for use without brushing. Daily use prevents "false teeth odor." Get STERA-KLEEN today. Only 30¢ a package at any drug store.

How Is Alfalfa Silage Made?

Is alfalfa silage cut and handled like corn silage? How much sirup is used per ton of green hay? How much of the food value of the sirup is retained in the silage? Can an ordinary hay loader be used to handle green hay? Facts about making alfalfa silage are given in Homer Neisz's article on page 28 of today's Tribune.

On this page also are the farm lands want ads which each weekday appear adjacent to the farm article.

BENSON RIXON
FOUR MODERN STORES FOR MODERN MEN
STARTING TODAY AT 9 A. M.
Spectacular SALE
$15.00 Sport Coats
$9.95

Come in early for a first choice selection. They are three-button, broad-shouldered drapes—some with tuck fronts; checks, plaids, solids, basket weaves, diamond weaves and herring-bones in a great variety of colors and shades. All sizes; regulars, longs, shorts, and stouts.

SPORT SLACKS—to mix or to match
$4.95 to $8.95
$7.50 All Wool WHITE FLANNEL SLACKS
Reduced to $4.95
BENSON & RIXON CO
230 SOUTH STATE AT QUINCY
4824 Broadway • 1301 Milwaukee Ave. • 1040 Lake St., Oak Park
Neighborhood Stores Open Tues., Thurs. & Sat. Evenings

*Shrinkage Less Than 2%.

Carefree

Dashing Young Dress with Sailor Collar Washable*—and Only

$5.95

Carefree spun rayon—cool, smooth, heavy enough to tailor beautifully! Pert young twin print dress in coral, cocoa, blue, green. One of an exciting group for misses and juniors.

In these shops:
Sizes 9 to 17
Junior Chicagoan Shop—4th—State
Thrifty Fashion Shop—3rd—State
Sizes 12 to 18
Pin Money Shop—4th—Wabash
Sports Shop—Third—Wabash

MANDEL BROTHERS

MANDEL'S MANDEL'S MANDEL'S It's COOL at Mandel's

Eve Carver Stud Dress

In Two Cool, Washable Rayon Fabrics by Duplex

$7.95

Our own exclusive stud dress with 14-gore skirt, shirred yoke, "wear-everywhere" smartness. Sizes for everybody—12 to 42.

In Chamadu Sheer — White, ciel blue, yellow.

In Linen-Like Frostpaca — Crease-resisting. Natural, blue, white.

Mail and Phone Orders Filled Within 10 days. Call State 1500

MANDEL BROTHERS' Thrifty Fashion Shop—Third—State

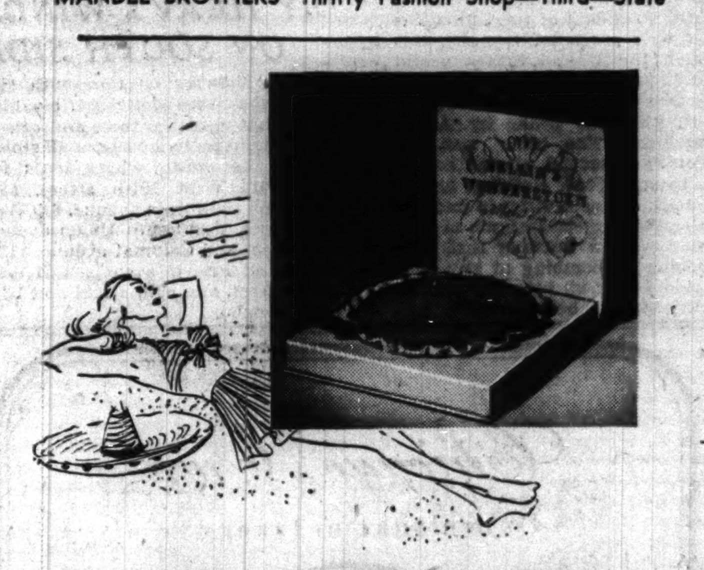

Try Bellin's Wonderstoen Dry Method Hair Eraser

For Arms and Legs at $3

Summer fashions demand that arms and legs be free of hair. Wonderstoen is odorless—easy to use—and leaves your legs and arms hairfree, soft and smooth.

Bellin's Wonderstoen for Facial Use $1.25

MANDEL BROTHERS' Toiletries—1st—Call State 1500

MANDEL BROTHERS

SECRET RELEASE OF 20 WARCRAFT TO BRITAIN BARED

Deal Stirs Up Protest Among Senators.

[Continued from first page.]

the navy's action Compton replied: "I was acting secretary of the navy and I take full responsibility."

From a naval officer permanently attached to the committee and from other naval officers who appeared as witnesses the committee learned the British were eager to buy American destroyers and that Secretary of the Treasury Henry Morgenthau was putting pressure on the navy in behalf of the British.

The committee thereupon asked Chairman Walsh to call upon President Roosevelt and demand to know what if anything had been done about the British request for destroyers. Senator Walsh demurred on the ground that Mr. Roosevelt would pledge him to secrecy. He agreed to write a letter to the President requesting the information.

Meanwhile the naval attaché was instructed to say nothing about the committee's plans. When Senator Walsh was writing his letter to the President Compton telephoned to him and said he understood the committee was requesting certain information from the President.

Hearing Is Stormy.

Compton told Senator Walsh that the navy had not released any destroyers but that, in all fairness, it should be said that certain other craft had been released. Chairman Walsh thereupon summoned Compton to appear before the committee, which he did, last Friday.

According to members present it was a stormy session. Chairman Walsh wanted to know what authority of law the navy had for its action. He demanded to know whether the navy had consulted its commander in chief—President Roosevelt.

Compton replied that Mr. Roosevelt had not been consulted, but that Secretary Morgenthau had urged that the vessels be released.

At this point, members of the committee said, Chairman Walsh asked Compton: "Why don't you resign?"

Other members of the committee did not feel that there was any obligation upon Compton to resign, or that he had any more to do with the transaction than the execution of orders. It is widely known that President Roosevelt regards himself as secretary of the navy.

That the navy is opposed to releasing any of its vessels to foreign countries was indicated today by an amendment which the house naval affairs committee adopted to the new 4 billion dollar naval authorization bill. This amendment, offered by Chairman Carl Vinson [D., Ga.], who invariably complies with the wishes of the navy department, provides: "That no vessel, ship, or boat now in the United States navy or being built shall be disposed of by sale, charter or otherwise or scrapped without the consent of congress."

Aircraft Deal Exposed.

Morgenthau's participation in the negotiations recalled the part he played early in 1939 in obtaining the release of secret military aircraft for French and British purchasing missions. The crash of a Douglas attack bomber, built for the army, with a French army officer aboard resulted in a senate investigation.

Acting under 1917 statute, the administration has released army and navy airplanes, including naval dive bombers delivered within the last six months, to the British and French. Under special authority rushed thru the congress the administration has released huge stocks of the army's world war rifles, 75 millimeter guns, mortars, machine guns and ammunition to the British and French.

Members of the senate naval affairs committee said they knew of no statutory authority for the release of naval vessels to a foreign government, or to turn them into shipbuilders for resale to foreign governments. The trade in procedure was followed in the airplane and ordnance deals.

Blocks Shipping Scheme.

Immediate action on a resolution to empower the President to send Red Cross ships into war zones was blocked by Senator Rush D. Holt [D., W. Va.]. He said the Roosevelt administration has stirred up so much hatred only an incident over one of these ships is needed to send this country to war.

"This little innocent resolution might be the spark that would send thousands of American boys to their death," he shouted. "I shall raise my voice to object to creating incidents when this country is ripe for somebody to set off the dynamite in order to cover up failures of the past."

Holt was able to block consideration of the resolution because Key Pittman [D., Nev.], chairman of the senate foreign relations committee, had asked unanimous consent to put aside the tax bill, the pending business, and consider the Red Cross proposal.

The resolution was rushed thru the senate and the house foreign relations committees this morning and came before the senate this afternoon. It would grant permission to American vessels under charter by the American Red Cross to transport food, clothing, and medical supplies to belligerent countries without obtaining safe conduct from other belligerents.

Senators opposing the measure said nothing would be more likely to inflame the American people and plunge the country into war than the sinking of a Red Cross ship.

Senators Bennett Champ Clark [D., Mo.] and Homer T. Bone [D., Wash.] recalled instances during the first world war when belligerents deliberately used the Red Cross and American flags to cover other shipments.

"Just let one ship be sunk with the American flag on the masthead and the Red Cross on the side and every red-blooded American would rush into this holocaust of hell," said Senator Pat McCarran [D., Nev.].

Various senators suggested that authority under the resolution could allow the use of the Red Cross ships to transport food supplies to Great Britain if Germany should attempt by means of a counterblockade to starve the British people into submission.

Opposes Convoy System.

Senator Clark said he was so fearful the ships might be used to run a blockade that he insisted before the foreign relations committee on the resolution being amended to exempt Red Cross vessels from the neutrality act's shipping restrictions only when they are unarmed and not under convoy.

"But even with the convoy possibility removed I still regarded the resolution with misgiving," Senator Clark said, "particularly so because one of those columnists closest to the administration, even the biographer of the President of the United States, last wek projected two methods by which the United States would be most likely to be involved in the war.

"One was the convoy of vessels thru the war zones by American warships. The other was, and I quote: 'A second alternative might be to send food, clothing, and other nonmilitary necessities in unconvoyed ships bearing the insignia of the Red Cross with a warning that the torpedoing or bombing of any of them would bring us into the war as an acknowledged belligerent.'"

FRENCH
SPANISH, GERMAN, ITALIAN, RUSSIAN, SWEDISH, PORTUGUESE, NATIVE TEACHERS
Special Summer Term—5 Weeks—10 Weeks
Private or Class. Day or Eve. Free Trial Lesson
BERLITZ SCHOOL OF LANGUAGES
30 N. Michigan Ave. at Washington. FRA. 4341

Deal for Naval Boats Revealed

(Story starts on page 1.)

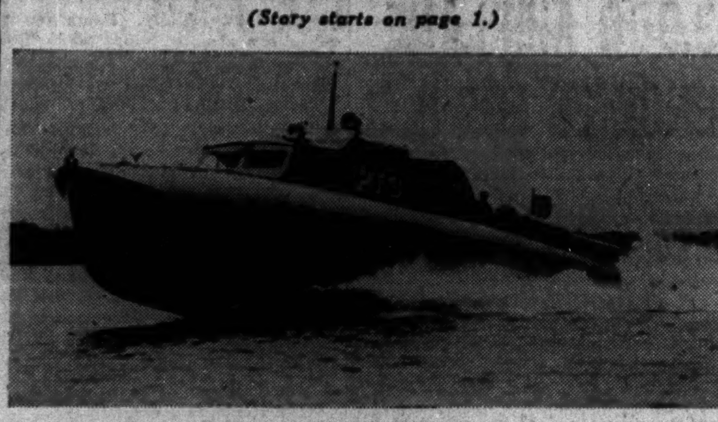

A torpedo boat of the United States navy. The Roosevelt administration has released 10 of the navy's torpedo boats to the British government under circumstances which have aroused charges of scandal.

United States navy submarine chasers. Included in boats released to Britain were 10 navy subchasers.

HARRY REVEL, SONG WRITER, FACES CHARGE OF PASSPORT FRAUD

New York, June 18 (AP).—Harry Revel, song writer, and his brother William, were indicted by a federal grand jury today on charges of having entered the United States on passports obtained fraudulently. Harry Revel is half of the song writing team of Gordon and Revel.

The brother will be arraigned next week. They face possible maximum terms, if convicted, of five years in prison and $2,000 fine each.

Harry Revel was charged with having returned from a trip abroad in June, 1936, with a passport stating that Revel was his name and that he was born in New York in 1905. Actually, the indictment said, his name is Glaser, he was born in England in 1903, and came to the United States in 1929 on a four months' visitor's visa.

Mistake, Says Writer.

Hollywood, Cal., June 18 (AP).—Harry Revel said today his indictment in New York resulted from a mistake on his part.

"When we arrived here," he said, "a couple of fellows who said they were government agents offered to fix things up for my family and me—for a price. When I found out they were phonies, I went to Washington and made a statement to the immigration department. One of the fellows confessed and the other committed suicide. I thought it was all cleared up."

SENATE DEFEATS 10% REDUCTION IN U. S. EXPENSES

Also Kills Move to End Silver Buying.

Washington, D. C., June 18 (AP).—The senate today struck from the $1,007,000,000 defense tax bill a provision which would have reduced government expenditures by a flat 10 per cent except in military categories and another which would have stopped the treasury's foreign silver purchases.

The silver buying ban, sponsored by Senator John G. Townsend [R., Del.], was voted down, 46 to 35, after opponents argued that it would damage western hemisphere solidarity.

The economy amendment by Senator Harry J. Byrd [D., Va.], which would have "authorized and directed" the President to slash expenses, was altered on a 41 to 35 vote so that it merely authorized the reductions.

This impelled Senator Millard Tydings [D., Md.] to exclaim that "congress is talking a hell of a lot, but it isn't doing anything" and that "the people of this country know that congress is lying down on the job."

Hopes to Save Few Pennies.

He proposed a mandatory 5 per cent cut, and this was beaten, 47 to 33. Then he proposed a 3 per cent slash, which still was being debated when the senate quit for the day.

Tydings told the chamber dryly that he would try 3 per cent, 2 per cent, 1 per cent and one-half of one per cent or less to "see if we can't save a few cents."

Remarking that congress had been urged to provide "clouds of planes," to increase the size of the army and to provide an expanded navy, Tydings asked:

"What good are all of these words without the money in the treasury to back them up?"

Defends Vote Against Tax.

Senator Joseph Guffey [D., Pa.] observed that Tydings spoke of economy but yesterday had opposed increasing the tax on rectified liquor.

"I don't have to vote for every tax that any damned fool brings in here," the Marylander retorted.

Democratic Leader Alben Barkley of Kentucky, who sponsored the modification of Byrd's original amendment, asserted that a mandatory reduction in any fixed amount would fall chiefly upon government pay rolls, relief and agricultural appropriations. If reductions were to be made, he contended, they should have been made when the regular appropriation bills were before the senate so that congress could decide where to cut and not "pass the buck" to the President.

TREES UPROOTED BY HEAVY WINDS ON SOUTH SIDE

Heavy showers on the south side last night were followed by high winds that uprooted trees and caused minor damage to houses and stores. Among the places where trees fell were 1919 West 107th street, 59th street and California avenue, 649 West 61st street, 7349 South Union avenue, 71st street and Calumet avenue, 113th street and Prairie avenue, 2324 West 110th street, and 69th street and Kimbark avenue.

Chicago's Own
OLD FORT DEARBORN

AND
MILLERS NATIONAL Insurance Company
ESTABLISHED 1865
ILLINOIS FIRE Insurance Company
ESTABLISHED 1875
HOME OFFICE • CHICAGO
Ask your broker or agent about these strong Chicago fire insurance companies

OIL MEN TO ASK PROBE IN ARREST AFTER SHOOTING

County Official Accused of Assault.

Romaine G. Healy, an oil salesman, and Arlie Hess, oil company engineer, will be arraigned on disorderly conduct charges in Wabash avenue court this morning. The complainant is Edward M. Sneed, colored, a county commissioner.

Romaine Healy.

Healy and last night the first thing they Hess said will have their attorney, John H. Lyle, ask Judge Edward Luczak to determine is why they were arrested by Wabash avenue police and Sneed was not.

Charge Shot Fired.

Healy in an affidavit said Sneed fired a shot at him Monday afternoon near the office of the Sterling Fuel Oil corporation at 5433 Wabash avenue, where the salesman is employed. He asserted the commissioner struck Hess in the shoulder with a thrown missile, either a rock or a broken bottle.

According to Healy's sworn statement, he backed his car into a driveway at 5413 Wabash avenue, where Sneed lives, and unwittingly hit a "no parking" sign with his fender.

Healy said that as he parked in front of the oil company office he heard some one shouting at him. It was Sneed.

"I pay $10 a year for that sign and you knock it down," Healy quoted Sneed as saying. "I've got a good idea to make trouble for you. I don't believe you know who I am."

Healy said he replied in monosyllables, whereupon Sneed swung at him. Healy said he warded off the blow. Hess then came out of the company office. According to Healy, Hess stumbled against Sneed and both went down. Sneed then, the oil men said, picked up the missile and hurled it at Hess.

Resumes Loading Car.

Sneed went into his house at this point, Hess drove away, and Healy resumed loading his car with cans of oil.

"Sneed came back, waving a pistol," said Healy, "and saying, 'Where is that man with the glasses? I'll kill him!' Sneed fired a shot into the air. I ran for the office. Another shot whistled by me and smashed a plate glass window in the print shop next door."

The shot, Attorney Lyle said, narrowly missed a stenographer working in the printing company office. A neighborhood physician was said to have dissuaded Sneed from following Healy into the oil office.

Two squads, including both white and Negro policemen, arrived. The commissioner, Healy said, pocketed his gun and insisted that the policemen arrest Healy. He was taken to the station on Sneed's order to "Hold him till I get there."

Healy was booked on a charge of disorderly conduct and freed on $25 cash bond. Hess in the meantime heard of the excitement and came to the police station. He was immediately arrested and booked on a like charge at the instance of Sneed. Hess also supplied $25 bond.

To Demand Jury Trial.

Attorney Lyle, former Municipal court judge, said he would demand a jury trial for the defendants when the case is called at 9 a. m. today. Lyle also said Healy would swear out warrants in Felony court charging Sneed with assault to kill, assault and battery, and carrying concealed weapons.

Sneed, Democratic committeeman in the 3d ward, was elected to the county board in 1938.

The complaint at the station reads: "Shooting. 5433 South Wabash avenue. No one shot. Shots fired thru window of Stewart-Hooper company, printers, 5431 South Wabash. Complainant, Edward Sneed. Argument over a No Parking sign. Two arrests made."

One of the squads at the scene was composed of Policemen Samuel Black, Arthur Tellebone, and Arthur Banks, all colored; on the other squad were Policemen Merrill Coleman and Martin Dowd.

TEST YOUR HORSE SENSE

BY DR. GEORGE W. CRANE.

Select the answer which you consider best. The last problem counts 5 points. Then look for the correct answers on page 32.

1. If your garden were full of weeds the quickest way to remove them would be with a **Hoe Sickle Adz Harrow.**
2. For best results the refrigerator temperature should fall between **0-10 degrees 20-30 degrees 40-50 degrees 60-70 degrees.**
3. The color of George Washington's hair was **Red Brown Flaxen Black.**
4. A quid generally refers to **Apples Tobacco Potatoes Beans**
5. When a cat is purring it generally means the animal is **Hungry Wounded Contented Angry.**
6. The lens of the human eye is supposed to focus an image upon the retina of the eye. Sometimes the lens doesn't focus properly, due to old age, disease, or mechanical defects, so we need glasses. Below I have drawn rough approximations of five different types of lenses. Try to associate them correctly with the words below. You deserve one point for each correct identification.

—— Normal lens.
—— Far-sighted.
—— Near-sighted.
—— Cataract.
—— Astigmatism.

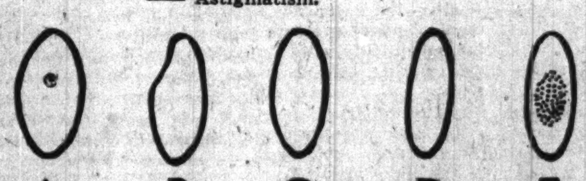

A B C D E

Score yourself as follows: 0-2, poor; 3-6, average; 7-8, superior; 9-10, very superior. [Note—The last question counts five points.]

[Reg. U. S. Pat. Off.: Copyright: 1940: By The Chicago Tribune.]

WHEELER SAYS OUR BUSINESS IS HOME DEFENSES

Senator Burton K. Wheeler [D., Mont.] said in Chicago yesterday that the United States had no business in Europe's wars but should devote its attention to preparing for resistance against any foreign attack.

The senator was interviewed at the Union station while changing trains en route from Minneapolis to Washington. He advised the South American republics to strengthen their defenses, but said he doesn't believe that Dictator Hitler has any immediate designs against those countries.

"Hitler may want to take South America," he said, "but he's going to have his hands so full in Europe for a while that I can't conceive of his taking action very soon there. Of course he may try to trade there, just as every one wants some of their trade."

Asked what he thought the United States should do if the German dictator attempts to seize the French West Indian islands of Martinique and Guadeloupe, Senator Wheeler replied, "We should say to him, 'No, you can't take possession.'"

CRUISER QUINCY VISITS URUGUAY AS RUMORS FLY

Washington, D. C., June 18 (AP).—The navy announced today that the cruiser Quincy was calling at Montevideo, Uruguay, where widespread Nazi activities have been under investigation recently by a committee of the Uruguayan congress. The navy's announcement said:

"Montevideo, Uruguay, has been scheduled as the next port of call in the friendly visit of the U. S. S. Quincy to South American waters."

The Quincy has already visited Rio de Janiero in Brazil, one of the Latin American countries in which the presence of a large German population has given rise to thoughts that an attempt to alter the government toward a Nazi form might be made.

ROWE APPOINTED G. O. P. CHAIRMAN OF ORGANIZATION

Chairman Ben L. Berve of the Republican state central committee announced yesterday the appointment of Richard Yates Rowe of Jacksonville as chairman of organization for the fall campaign. Rowe is a state committeeman and was an unsuccessful candidate for the nomination for secretary of state at the April primary. Berve also appointed William M. Devine, former commander of South Shore post of the American Legion, as chairman of the ex-service men's division of the campaign.

Arkansas Democrats Give 18 Votes to Roosevelt

Little Rock, Ark., June 18 (AP).—The Democratic state committee today pledged Arkansas' 18 votes at the party's national convention to President Roosevelt for renomination.

Senate Sends Rivers and Harbors Bill to President

Washington, D. C., June 18 (AP).—The senate today completed congressional action on a $222,718,717 appropriation bill for civil functions of the war department and sent it to the White House. The measure, revised by a senate-house conference committee and passed by the house a short time previously, contains $67,365,310 for river and harbor improvements and $102,042,000 for flood control. The total is nearly $1,500,000 above President Rosevelt's budget estimates, but about $80,000,000 less than congress provided last year.

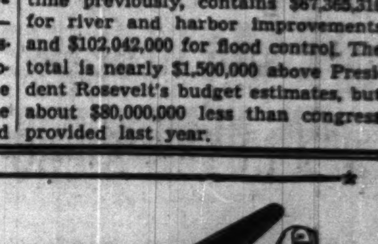

TEXAS
Now! Three Flights Daily

★ It's only 7 hours 8 minutes by Flagship to Dallas-Ft. Worth, gateway to Mexico and the Southwest. Stops made at St. Louis, Tulsa and Oklahoma City. For reservations or Flagship information, call your Travel Agent or PORtsmouth 7000. Ticket Office: Palmer House Arcade.

ST. LOUIS
FOUR FLIGHTS DAILY
1 hour 46 minutes
•
$12.95 One Way
Save 10% on round trip

AMERICAN AIRLINES Inc.
ROUTE OF THE FLAGSHIPS

Your Old Living Room Suite RE-UPHOLSTERED
REMODELED AND REBUILT
By Expert Union Craftsmen

TELEPHONE BITtersweet 6700

FREE

DAVENPORT AND CHAIR REUPHOLSTERED $24.95 50c WEEKLY

PULL-UP CHAIR
Richly tailored and very smartly styled. FREE with every 2-pc. suite reupholstered.

Price Includes Material, Labor, Choice of Covers
- Davenport and Chair Reupholstered, Rebuilt and Remodeled.
- All Cushions Completely Rebuilt with Genuine Nachman Innersprings.
- All Frames Entirely Rebuilt, Reinforced and Refinished.
- New Felt and Moss Filling Where Needed. Webbing Reset and Reinforced.

5-Year Written Garantee on All Construction and Workmanship

GOOD HOUSEKEEPING SHOPS
EVERYTHING FOR THE HOME
PHONE TODAY—BITTERSWEET 6700
OR MAIL A CARD TO 3047 LINCOLN AVE.

Charleton porcelain end table lamp
$11.95 ($17.50 value)
Charleton porcelain base mounted on antique brass. Reproduction of old French oil lamp. Floral design in green, blue or rose on white. Hand sewn shade of rayon with velvet trim to match coloring of base. 19 inches high.

GIFTS OF THE MONTH
—for year 'round pleasure!
Appropriate for wedding or anniversary gifts . . . every woman will enjoy these beautiful electric conveniences

Boudoir lamps
Gold finished vanity bases with crystal inset in assorted colors. Harmonizing shades with ruching trim . . $5.95 a pair

Silex coffeemaker set
Attractive hostess set, including serving tray, 8-cup electric coffee maker, sugar and creamer and two service dishes . $6.75

Toastmaster toast 'n' jam set
Automatic 2-slice Toastmaster toaster—with two marmalade and jam jars, and richly grained walnut serving tray $17.95

Philco radio
Ideal for the porch or any room in the home. Built-in aerial... no ground needed... just plug into any outlet. Operates on AC or DC. Brown plastic case $12.95

SMALL DOWN PAYMENT
Balance, plus small carrying charge, payable in easy monthly amounts with your Electric Service bill.

Commonwealth Edison Company
72 West Adams Street 132 South Dearborn Street
NEIGHBORHOOD STORES
4562 Broadway — 426 East 47th Street
4833 Irving Park Road — 4834 South Ashland Avenue
2733 Milwaukee Avenue — 852 West 63rd Street
2745 Lincoln Avenue — 9025 Commercial Avenue
4231 West Madison Street — 11046 South Michigan Avenue
All Telephones: RANdolph 1200
Your Electric Service bill can be paid at our downtown or branch stores

DEWEY HAMMERS DEFENSE ERRORS; NEARS TRIP'S END

Hits President's Silence on Tax Cost of Arms.

BY WILLIAM FULTON.
[Chicago Tribune Press Service.]

Providence, R. I., June 18.—Homeward bound on the last lap of his 40,000 mile campaign in ques: of the Republican presidential nomination, District Attorney Thomas E. Dewey of New York today accused President Roosevelt of abandoning his official responsibilities toward the building of the nation's defenses.

Dewey will return to New York tomorrow. His parting shot before the Republican national convention gets under way next Monday at Philadelphia will be an address, "Roosevelt Must Go," over a national radio hookup Friday night. The young prosecutor has made nearly 200 speeches from one end of the country to the other since announcing his candidacy last December.

Meets State Delegates.

Here in the capital of little Rhode Island tonight, the candidate attended a dinner given by Austin A. Levy, chairman of the state delegation to the convention. In Boston he had lunched at noon with 38 delegates and alternates from Massachusetts. The Boston luncheon was sponsored by Alvan T. Fuller, former governor.

In his talks with Republican leaders and in press conferences during the day, Dewey continued his relentless hammering at the failure of the Roosevelt administration to provide adequate defenses for the country.

Dewey asserted that Mr. Roosevelt has asked for a billion dollars "every other Monday," but had not yet had the courage to tell the American people about the heavy taxes necessary to pay for adequate defense. The President had not the courage to mention the word taxes in any of his three recent speeches on rearmament, Dewey said.

"That is the signpost on the road to national bankruptcy and a total abandonment of the responsibility of leadership," asserted Dewey during a press interview at Boston. "The expenses of the rearmament program have got to come out of taxes—all kinds of taxes—and the President must know that."

Outlines His Program.

Then Dewey set forth five general proposals for the defense and domestic recovery of the United States. They are:

1. Complete house cleaning in government and installation of nine new cabinet officers who would represent the best in brains and ability the country can produce. This housecleaning would not include Secretary of State Cordell Hull, for whom, Dewey said, he has great respect.

2. The administration's war on business should be called off immediately.

3. Complete revision of the whole federal tax structure. "I hope congress will stay in session and do the job," said Dewey.

4. The national defense board must be given authority and not be subject to the whims of the President.

5. A civilian defense board should be established without delay.

Lamb Winners

Robert Fulton of Ashton, Ill., with his champion of second annual Chicago junior market lamb show at stockyards.

[TRIBUNE Photos.]

Richard Brown of Aledo and winning group of three lambs.

Robert Fulton, 19 years old, a vocational agriculture student of Ashton, Lee county, showed the champion lamb in the second annual Chicago junior market lamb show and sale at the stock yards yesterday. The lamb, a Southdown, weighed 62 pounds and brought 51 cents a pound, or $31.62.

There were 291 lambs entered by 67 vocational students and 4-H club members.

The winners and sale prices of the champion pens: Three lambs—Richard Brown, Aledo, Ill.; sale price, 20 cents a pound. Five lambs—Harold Massie, Carthage, Ill.; sale price, 13 cents a pound. Ten lambs—Willard McLachlan, Earlville, Ill.; sale price, 13½ cents a pound.

Relax and look lovely in Saybury's

CLINGING VINE, $6.95

Zip into this demure housecoat when shadows fall—you're transformed . . . a very feminine creature to be cherished and adored. Paisley bordered printed rayon crepe, cool to the touch. Pink, blue, or white background. Young, square neck; cool sleeves that don't bind. Sizes 12 to 20.

Negligees—Fifth Floor, South, State
Also Evanston, Oak Park and Lake Forest

Gay "underneaths" for your sports clothes

MUNSINGWEAR'S "SKIPPERS" $1 each

Designed for you to wear under slacks and shorts. Knitted rayon and Laton with paper-on-the-wall fit. Launder like ankle socks. Peppermint red, taffy yellow, seafoam blue, vanilla white, fondant pink.

Knit Underwear
Fifth Floor, South, Wabash
Also Evanston, Oak Park

. Breeze-catching nets of cool control . . .

ARLETTE FRANCONETS

$10 and $10.50

1. All-in-one for the fuller figure: Franconet and darleen boned front and back, bust line held firm. $10

2. All-in-one for the average figure: Franconet with darleen sections; lace uplift boned for firm control. $10.50

3. All-in-one for the average figure: Franconet and power net. Bust line highly styled. $10

Conjure up all the adjectives for coolness! Then you'll know just how you're going to feel in an Arlette Franconet. They're marvels of control on hot days, wondrously cool to wear.

Foundations—Fifth Floor, South, Wabash
Also Evanston and Oak Park

MARSHALL FIELD & COMPANY

Two wardrobe cases for discriminating men

THE BONDSTREETER and THE KNOCABOUT

by Hartmann

\$27.50 to \$225 each

2.

1. If you like a soft, baggy style . . . one that is very flexible, yet extremely masculine looking . . . you'll choose the Knocabout. Packs 2 suits in the lid. Same coverings to choose from as the Bondstreeter, and same price range.

2. If you like a rigid case . . . one that is built over basswood veneer and never gets out of shape . . . it's the Bondstreeter for you! It packs 2 suits in a removable tray . . . comes in many coverings from Cowhide at $27.50 to Crocodile at $225.

Overnight sizes available to match either style

The Luggage Center
First Floor, Middle, Wabash

MARSHALL FIELD & COMPANY

Summer's Favorite Dresses

fashions you'd never expect to find at

\$10.95 and \$12.95

- Seal-sleek rayon jersey with apron front
- Lovely eyelet embroidered rayon jersey with gilt
- Corded rayon sheer, dark and cool for town wear
- Shadow-brocaded rayon chiffon in heavenly pastels
- Print ensemble dressy enough for anywhere
- Border-printed rayon chiffon bolero dress

1

5

6

2

7

WOMEN'S DRESS SHOP
MISSES' DRESS SHOP
SIXTH FLOOR

The dresses shown here are just a few from a grand collection of inexpensive dresses always to be found in our Fashion Shops.

ALSO IN OUR EVANSTON AND OAK PARK STORES

3

4

8

1. *Border-Print Bolero Dress* . . . coolest looking dress we've seen. Copied from much higher priced ensemble. Copen, navy or white ground rayon chiffon. 16½-24½. $10.95
Woman's Dress Shop

2. *Corded Sheer Bolero Dress* . . . black or navy dressy rayon sheer with sparkling white rayon pique collar. Sizes 16½ to 24½. $10.95
Woman's Dress Shop

3. *Woman's Shadow Sheer* rayon faconne chiffon, individually styled. White, rose, blue. Sizes 16½ to 24½. $10.95
Woman's Dress Shop

4. *Jeroma Sheer Ensemble* . . . expensive-looking shirring on dress and coat of this beautiful sheer rayon. Black, navy, white and aqua. 16½ to 24½. $12.95
Woman's Dress Shop

5. *Printed Ensemble* . . rayon chiffon coat and dress, smart enough to go anywhere. Green, luggage, beet root. Rayon taffeta slip. 12-20. $12.95
Misses' Dress Shop

6. *Pleated Apron Dress*, in black, white, blue, gray rayon jersey. Divinely smooth, slim waistline. Gilt flower clips at the sweetheart neck. Sizes 12 to 18. $12.95
Misses' Dress Shop

7. *White Eyelet Jersey* . . . with clunky gilt buttons, belt, flower. So youthful you'll love it. White, blue, black or natural. 12 to 20. $10.95
Misses' Dress Shop

8. *Shadow-Brocaded Chiffon* . . . soft fullness at the bosom, smooth midriff, stitched sunburst pleated skirt. White or blue rayon. 12-20. $10.95
Misses' Dress Shop

DEWEY FORGES AHEAD IN FIRST MINNESOTA POLL

Gets Majority of G. O. P. Straws; 3 Close for 2d.

BY ARTHUR EVANS.

First Minnesota returns in THE TRIBUNE's preconvention straw vote on presidential nominations are published today. They indicate that in Minnesota Republican and Democratic voters are thinking a good deal like those in Indiana, Iowa, and Michigan on the straw vote question: "Who is your choice for nomination for President?" As a cross section of rank and file opinion the results of the poll so far show a similar general pattern in all four states.

Thomas E. Dewey, New York candidate for the Republican nomination at Philadelphia next week, with a 51 per cent poll, leads in the Republican straws in Minnesota as he did in Indiana, Iowa, and Michigan.

23 Cities in Tabulation.

Twenty-three Minnesota cities are in today's table. In these the canvassing squads gathered 5,736 straws, of which 2,889 were cast by Republicans and 2,847 by Democrats.

Dewey has more Minnesota Republican straws so far than all his rivals combined. In this first batch he has 51.37 per cent. In Indiana in last week's tables he finished with 57 per cent of the straws. In Iowa he got 55.5 per cent. In Michigan, incomplete, he leads so far with 43 per cent in the home state of Senator Arthur H. Vandenberg, for whom the delegates to Philadelphia are instructed to vote as a favorite son. Vandenberg's Michigan poll is about 38 per cent.

Roosevelt Gets 82%.

On the Democratic side, President Roosevelt has 82 per cent of the first Minnesota Democrat straws. In Indiana he had 79 per cent, in Iowa 83 per cent, and in Michigan 89 per cent.

The state's 22 Republican national delegates are uninstructed. Gov. Harold E. Stassen, 33 years old, the nation's youngest governor, will lead the Minnesota delegation to the convention which opens in Philadelphia Monday at which he will give the keynote address.

Republican Since 1938.

Two years ago Minnesota went Republican, elected Stassen, swept the Farmer-Labor administration out of the statehouse, and elected seven Republican congressmen, one Democrat, and one Farmer-Labor.

The Republican tally sheet is:

REPUBLICANS.

Dewey	1,484	51.37%
Taft	448	15.51%
Vandenberg	438	15.16%
Willkie	416	14.40%
MacNider	41	1.42%
Hoover	24	.83%
Martin	18	.62%
Bricker	15	.52%
Bridges	5	.17%

The cities in today's table are in southern counties of Minnesota. They stretch westward along highway 16 across the state from La Crescent on the Mississippi to Luverne. They reach northward from this line. The area includes some of the best dairying and farming regions in the state.

In the 23 cities Dewey leads in 22. Vandenberg leads in St. James. In Rochester, the famous medical and hospital center, Dewey has more than twice the straws polled by Senator Robert A. Taft of Ohio, who was runnerup.

Three Close for Second.

For second place in the straws from the 23 cities three men are close—Taft, Vandenberg, and Wendell Willkie, Hoosier native, utilities magnate, and former Democrat. Each has around 15 per cent.

The Democratic score is as follows:

DEMOCRATS.

Roosevelt	2,338	82.12%
Hull	137	4.81%
Garner	98	3.44%
Farley	93	3.27%
Wheeler	77	2.70%
McNutt	54	1.90%
Smith	35	1.23%
Clark	8	.28%
Scattering	7	.25%

Minnesota Democrats will hold their state convention in Duluth June 29, two weeks before the party's national convention opens in Chicago. The party leaders are in controversy over whether the delegates shall be given instructions, and the third termers appear to hold a slight edge over the Farley group, which is for an uninstructed delegation.

LAST OF BUMP FAMILY DIES.

Morrison, Ill., June 18 [Special].—W. P. Bump, 71 years old, who farmed in Whiteside county for 50 years, was found dead in his home east of Morrison yesterday. The death of Bump, who lived alone, was caused by heart disease. He was the last member of his family.

A STRAIN ON THE FAMILY TIE

Reprinted from The Tribune's collection of Gaar Williams cartoons

Reg. U. S. Pat. Off.: Copyright, 1935, by Chicago Tribune-N. Y. News Syndicate, Inc.

Tribune Straw Poll

This tabulation represents first Minnesota results in the eleventh day of THE TRIBUNE's preconvention presidential straw poll among Republican and Democratic voters in Indiana, Michigan, Iowa, and Minnesota. Details are given for leading candidates only.

MINNESOTA.

REPUBLICANS.

	Cong. Dist.	Taft.	Vandenberg.	Dewey.	Willkie.
Caledonia	1	6	18	54	14
La Crescent	1	4	4	18	..
Rochester	1	43	24	104	35
Winona	1	42	33	96	42
Albert Lea	1	33	31	129	31
Austin	1	23	28	111	31
Spring Valley	1	14	10	41	8
Preston	1	11	15	57	11
Blue Earth	2	25	16	35	14
Fairmont	2	38	29	81	23
Jackson	2	17	4	46	7
Windom	2	15	9	25	11
St. James	2	11	22	20	3
Madelia	2	5	9	32	11
St. Peter	2	14	14	44	18
Gaylord	2	8	8	23	7
Glencoe	2	6	23	36	21
Chaska	2	10	14	19	12
Redwood Falls	7	27	32	118	37
Luverne	7	9	22	80	11
Worthington	7	41	28	120	31
Pipestone	7	37	32	140	25
Slayton	7	9	13	55	13
Totals		448	438	1,484	416
Percentages		15.51	15.16	51.37	14.40

OTHERS.

	Straws.	Pct.
MacNider	41	1.42
Hoover	24	.83
Martin	18	.62
Bricker	15	.52
Bridges	5	.17

TOTAL REPUBLICAN STRAWS........2,889

DEMOCRATS.

	Cong. Dist.	Wheeler.	Roosevelt.	Hull.	Garner.
Caledonia	1	4	44	2	3
LaCrescent	1	2	24	2	2
Rochester	1	4	240	12	2
Winona	1	1	160	10	13
Albert Lea	1	3	171	9	9
Austin	1	4	204	8	4
Spring Valley	1	1	56	2	3
Preston	1	1	43	4	4
Blue Earth	2	..	69	3	2
Fairmont	2	5	163	9	2
Jackson	2	5	108	10	4
Windom	2	2	70	3	2
St. James	2	4	65	11	1
Madelia	2	1	36	3	1
St. Peter	2	1	50	3	7
Gaylord	2	1	24	4	4
Glencoe	2	4	40	2	2
Chaska	2	..	30	..	..
Redwood Falls	7	8	115	11	5
Luverne	7	5	111	7	4
Worthington	7	10	237	11	8
Pipestone	7	8	203	8	12
Slayton	7	3	75	3	4
Totals		77	2,338	137	98
Percentages		2.70	82.12	4.81	3.44

OTHERS.

	Straws.	Pct.
Farley	93	3.27
McNutt	54	1.90
Smith	35	1.23
Clark	8	.28
Scattering	7	.25

TOTAL DEMOCRATIC STRAWS........2,847

TOTAL ALL STRAWS.................5,736

COUNTY HEALTH BOARD PLAN TO BE CONSIDERED

Clayton F. Smith, president of the county board, said yesterday that a proposal for establishment of a county public health department will be considered at the board meeting tomorrow. The plan, announced last week by the state department of public health, would provide service for all areas in the county except Chicago and other towns which have their own adequate health departments.

The state health department has promised sufficient state and federal funds to finance the venture at its beginning. The county would be required to contribute a qualified medical health officer, a statistical record clerk and headquarters with furniture.

Smith said he was generally in favor of the plan, but added there was no provision for the county's share in the present budget and he wanted to be certain the small initial cost did not grow into a future burden on the county.

Notified of rumors that the creation of the new department might be a means of providing jobs for Democrats, Smith admitted that the son-in-law of one Democratic county commissioner had been suggested for the post of health officer.

Texan Stung to Death by Wasps While Fishing

Uvalde, Tex., June 18 (AP).—Eugene Clubb, 29 years old, was stung to death by wasps today while fishing on the Leona river. His companion, J. L. Carrell, escaped by jumping into the river.

Everything FOR A SUCCESSFUL PARTY

The Right Wines & Liquors at the Right Prices

P.S.: Stock up now and save! Tax boost July 1st. See our modern line of glassware and drink-mixing accessories—Musical Cocktail Shakers, Decanters, etc. Also a riotous assortment of fun provokers and novelties. Our latest price list includes recipes for punches.

JOE GREIN & J. PAHLS, INC.
OPEN DAILY to 9 P. M.
SUNDAYS and HOLIDAYS Noon to 6:30 P. M.
210 W. MADISON STREET
WE DELIVER. JUST PHONE. FRAnklin 7788

ASK YOUR DRUGGIST ABOUT Tally
A Medicated Toilet Soap That Destroys Odors—Yet Leaves no Odor of its Own

ELDER WILL SUE TO UPSET VOTE IN JUDGESHIP RACE

Edgar B. Elder, Republican candidate for a Municipal court vacancy in the June 4 election, said last night that he will start proceedings soon in Circuit court to invalidate the victory of George L. Quilici. The Illinois Supreme court yesterday refused to take original jurisdiction in the case.

Elder's contention is that because a contest existed for the Municipal judgeship the board of election commissioners had no right to keep about three-fourths of the precinct polling places closed and the election therefore was illegal.

Arnold L. Lund of Riverside, Republican member of the state house of representatives, yesterday argued in support of his petition to enjoin the state from spending $71,500,000 of 1939 highway appropriations. He said these were lump sum appropriations not in line with a constitutional requirement that proposed spending be itemized. The Supreme court took the matter under advisement.

RED CROSS DONATIONS IN CHICAGO CAMPAIGN EXCEED $950,000 MARK

Chicago's contributions to the American Red Cross relief fund reached $957,000 yesterday, according to James B. Forgan, chairman of the local chapter.

An additional $16,972 was received during the day from the packing and allied industries division, headed by Thomas E. Wilson. This division, with contributions of more than $71,000, has exceeded its quota, as have seven others of the 65 industrial divisions.

Forgan said the progress of the war has made no change in Red Cross policies. He said the organization would render help to refugees in France on the understanding it would have full liberty of action and be able to see that the aid goes to the refugees for whom it is intended.

I'll meet you at the—
Stevens Building Restaurant

I like to go there because they have such gorgeous dinners—and they are so perfectly cooked—and they include everything—and they don't cost too much—AND I'm going there for lunch, too, to see the *Parade of Fashions* by Stevens Building Shops. I've been told it's a wonderful show.

Luncheons 45c to 65c (11 to 5)
Dinners 75c to $1.25 (5 to 8)
AIR COOLED

Tracy's RESTAURANT — STEVENS BUILDING
17 N. STATE · 16 N. WABASH · 8TH FLOOR | and ON THE AVENUE 540 N. MICHIGAN

FLY NORTHWEST AIRLINES

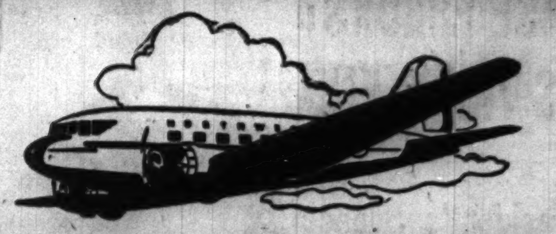

VACATION TRIP?
GO BY AIR FOR ONLY
3½¢ A MILE

Spend less time in travel, enjoy extra days at your destination. The speed and comfort of flying cost no more than other first class transportation—an average of only 3½c a mile! Compare these round trip fares:

DULUTH (Famous North Shore) $35.50
BILLINGS (Dude Ranches) $95.80
SEATTLE (Gateway to Alaska) . . . $160.00

Giant, 21-passenger Douglas ships—famed for comfort. Stewardess service, free meals aloft—no tips, no extras.

WRITE AIR MAIL
SHIP AIR EXPRESS

STATE 4800
L. S. REID
Dist. Traffic Mgr.
15 Palmer House Arcade or Your Travel Agent

NORTHWEST AIRLINES

SUBSCRIBE FOR THE CHICAGO TRIBUNE

THIS IS BUICK'S BIGGEST YEAR

Why not drive the car that made history?

Yes—prices begin at $895 for the business coupe—price of the 4-door sedan illustrated is $996 delivered at Flint, Mich.★

YOU see something pretty special in that bright and shining Buick stepping along so dashingly here!

It's the biggest-selling car we ever built—our all-time sales champion. You've got to admit it had to be *good* to earn itself that title.

Maybe it would be a smart move on your part to find out why.

So, look into the smoothness of the only engine electrically balanced *after* assembly—sample firsthand the level comfort of coil springs all around—try out the roomy comfort of the Buick SPECIAL, biggest car, bumper to bumper, you can buy at the price.

The price, incidentally, is one of the biggest reasons why this is Buick's banner year.

You pay no more for this Buick, pound for pound, than for a good cook-stove—yet there are no less than *six dozen* smart new 1940 improvements built into it, and a whole flock of things that would be "extras" elsewhere are *included* in the price.

Specifically, prices† begin at $895 for the business coupe, delivered at Flint, Mich. ★Transportation based on rail rates, state and local taxes (if any), optional equipment and accessories are extra.

Hadn't you better see *your* Buick dealer—and get on the value bandwagon now?

†*Prices subject to change without notice.*

SOME THINGS YOU CAN'T GET ANYWHERE EXCEPT IN BUICK

SWIFT AND THRIFTY DYNAFLASH VALVE-IN-HEAD STRAIGHT-EIGHT ENGINES • POWER PLANTS ELECTRICALLY BALANCED AFTER ASSEMBLY • COIL SPRINGS ALL AROUND PLUS TORQUE-TUBE DRIVE • ORIGINAL SUPER-STREAMED STYLING • PRESSURE-SEALED COOLING SYSTEM • FORE-N-AFT DIRECTION SIGNAL WITH AUTOMATIC CUT-OFF • BUICK SKILL, BUICK CRAFTSMANSHIP, BUICK VALUE

"Best buy's Buick!"

EXEMPLAR OF GENERAL MOTORS VALUE

CHICAGO
JAMES LEVY MOTORS CO., 2257 S. Michigan Ave.
LINCOLN PARK BUICK CO., 2825 N. Halsted St.
SOUTH SHORE BUICK, INC., 7320 Stony Island Ave.
WEST SIDE BUICK SALES CO., 4666 Washington Blvd.
LOGAN SQUARE BUICK CO., 2470 Milwaukee Ave.
NORTHWEST AUTO CO., 3801 Lawrence Ave.
BROADWAY BUICK CO., 5701 Broadway
GORDON MOTOR CO. OF CHICAGO, 6631 S. Western Ave.
FRANK J. LYNCH MOTORS, INC., 5330-40 Irving Park Road
McFARLAND-KEENAN CO., 1243 W. 63rd St.
WESTERN DEVON BUICK CO., 6100 N. Western Ave.
EMIL DENEMARK, INC., 3860 Ogden Ave.
ROSELAND BUICK SALES CO., 10432 S. Michigan Ave.
SOUTH CHICAGO BUICK CO., 8600 Commercial Ave.
GERWIG-NELSON MOTORS, INC., 8447 S. Ashland Ave.
McFARLAND-KEENAN CO., 7645 S. Halsted St.
MILDA AUTO SALES, 806 W. 31st St.
JOE MARSHALL BUICK, 5011 W. 63rd St.
HARTSHORNE MOTORS, INC., 930 N. Clark St.

SUBURBAN
WILLIAM BUSSE & SON, INC., 134 N. Northwest Highway, Park Ridge, Ill.
BUSSE MOTOR SALES, 30 S. Main St., Mt. Prospect, Ill.
NORTH SHORE BUICK CO., INC., 1572 Maple, Evanston, Ill.
SCHAUBLE BROS. & COLLINS, 126 N. Cook St., Barrington, Ill.
ROY CHRIST MOTOR SALES, 12840 S. Western Ave., Blue Island, Ill.
CENTURY MOTORS, INC., 1717 Chicago Road, Chicago Heights, Ill.
MAHONEY-SIROVATKA CO., 5312-20 W. Cermak Rd., Cicero
ED SCHRAM, 143 W. First St., Elmhurst, Ill.
KICKERT BROS., 15323 Broadway, Harvey, Ill.
BURLINGTON MOTORS, INC., 418 Burlington Ave., La Grange, Ill.
GEORGE WENBAN, 233 E. Deerpath, Lake Forest, Ill.
WALTER PECKAT CO., 110 Madison St., Maywood, Ill.
WETZEL & TURNER, 431 S. Genesee St., Waukegan, Ill.
CONSOLIDATED MOTORS, INC., 227 N. Front St., Wheaton, Ill.
FOLEY MOTOR SALES, 1601 Sheridan Rd., Wilmette, Ill.
OAK PARK MOTOR SALES, 515 Lake St., Oak Park, Ill.
BRUMMEL MOTORS, 117 S. Main St., Naperville, Ill.
NORTH SHORE BUICK, INC., 110 South First St., Highland Park, Ill.
MERLE'S AUTO SERVICE, Milwaukee and Lake St., Libertyville, Ill.
BAUGHMAN MOTORS, 5208 Main St., Downers Grove, Ill.
HARRY H. KNAACK MOTOR SALES, 16 N. Vail St., Arlington Heights, Ill.

SEE THE GENERAL MOTORS EXHIBITS AT THE NEW YORK AND SAN FRANCISCO FAIRS

EXTRA MILDNESS | EXTRA COOLNESS | EXTRA FLAVOR

WITH SLOWER-BURNING
CAMELS

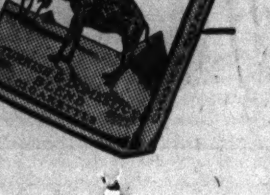

In recent laboratory tests, CAMELS burned 25% *slower* than the average of the 15 other of the largest-selling brands tested—slower than any of them. That means, on the average, a smoking *plus* equal to

5 EXTRA SMOKES PER PACK!

CITY WILL ADOPT U. S. FOOD STAMP RELIEF PROGRAM

System Also to Be Used for Surplus Articles.

Chicago's 225,000 reliefers soon will buy their groceries with federal food stamps under a plan developed in an effort to return such purchases to normal channels of trade. This was announced yesterday by Leo M. Lyons, city relief administrator, and officials of the Federal Surplus Commodities corporation. The plan is expected to be in operation by Aug. 1.

Leo M. Lyons.

Orange colored stamps in amounts equal to their food budgets will be issued to reliefers by the Chicago relief administration, which will purchase the stamps from the surplus commodities corporation. The reliefers will buy their food supplies from retail stores, paying for them with the stamps. The surplus commodities corporation eventually will redeem the stamps at face value from the stores.

Reliefers also will be given a 50 per cent additional allowance for the purchase of food supplies of which a surplus exists—to be determined by the surplus commodities corporation. Blue stamps will be issued for these purchases.

All Stores Expected to Join.

It is expected virtually all of Chicago's 10,000 food stores will participate in the plan. Merchants will charge their regular prices. No attempt will be made to fix prices, the government having been convinced competition will prevent overcharging.

"It will be entirely a local show, and as long as the rules are followed it will stay that way," said Ralph S. Headley, assistant regional director of the surplus commodities corporation.

A food industry committee composed of prominent men in the wholesale and retail trades has been formed and will acquaint the industry with details of the stamp plan.

Office to Cash Stamps.

"This takes the government out of business so far as distribution is concerned," said Headley. "Merchants can cash in the food stamps in our auditing office, with wholesalers, or, up to 25 per cent of the total, with banks. There will be no red tape."

Expenditures for food by the CRA are approximately $1,245,000 a month at present. This would continue, thru the use of orange stamps, and the surplus commodities corporation would contribute about $622,000 a month for redemption of blue stamps.

"For every relief dollar for food, relief families will receive $1.50 in purchasing power," Lyons said. "We also have the assurance that all the money allotted for food will go for food."

There have been cases where food money was used for liquor, gambling, and other items not covered by the relief budget.

Old System to Be Dropped.

The old system of destributing surplus commodities will be abandoned, except as it applies to free school lunches and institutions for the indigent. Under it, the actual surplus food purchased by the surplus commodities corporation as a market stabilizing operation was distributed to the relatively few stores which would handle it without charge.

On the surplus list now [it changes from month to month] are butter, eggs, pork lard, pork, corn meal, dried prunes, wheat flour, raisins, dry beans and peas, fresh peas, rice, hominy grits, and fresh spinach.

AGENT DESCRIBES CLOSING TRAP ON COUNTERFEITERS

P. J. Paterni, a federal agent, told yesterday in the court of Federal Judge John P. Barnes how he posed as an ex-convict to gain the confidence of a counterfeiting gang and cause their capture.

Five of the accused counterfeiters, alleged to have passed many worthless $5 and $10 bills, are on trial. Six others have pleaded guilty and some of them are expected to appear as government witnesses.

Paterni testified that he came to Chicago in January and made a deal with two of the counterfeiters—Robert Martini and Lawrence Passeri, who have pleaded guilty—to buy $100 of bogus money for $32.50. He said he signaled other agents and that Martini was arrested with the counterfeits in his possession.

GOV. DICKINSON, 81, OF MICHIGAN, ASKS RE-ELECTION

Lansing, Mich., June 18 (AP).—Luren D. Dickinson, Michigan's governor and critic of what he calls high life drinking, announced today he would seek a second term in office. He is 81 years old and a Republican.

Dickinson, who became governor on the death in 1939 of Frank D. Fitzgerald, said he would ask for no votes, issue no campaign literature, and establish no campaign headquarters.

Miller Dunckel, state treasurer, already has announced his candidacy for the Republican nomination for governor and will oppose Dickinson in the primary in September.

OPENS JULY 4
RAY NOBLE
PALMER HOUSE
EMPIRE ROOM

★ TODAY IS POST DAY

A new platform for America ?

Here in America, any boy has a chance to grow up to be President. That's as American as his right to vote.

He doesn't have to have noted ancestors, or a father who was President before him. He needn't be a politician to qualify.

But a President-to-be does need one thing.

In public assembly, before his equals, he must demonstrate his "hoss sense" ability to understand and deal with American problems. He must convince millions of voters that he is worthy of their confidence.

In The Saturday Evening Post, out today, a possible President speaks his mind, and lays his platform before the nation. Why in the Post? Because America has made the Post a great public assembly. Millions habitually go there to learn more about the nation's leaders and listen to their views.

Pick up this week's Post. In its stories and pictures, as well as in its articles, you'll find it as American as a bang-up keynote speech, or the Washington monument—as American as every boy's dream that some day he may be President.

IN THE POST ★ OUT TODAY

"He would make a great President if . . ." —*Hugh S. Johnson*

"If he is nominated he will make a powerful candidate; if elected, a great President," says Old Iron Pants in his article on Wendell Willkie in this week's Post. General Johnson gives you a personal history of the man who has the New Deal scared, the hard-headed American who *already* has proved he can cut prices, increase consumption, and create jobs. See page 9 of the Post.

Wendell L. Willkie tells *What we should demand of our next President*

Answering the Administration challenge, "Can anyone suggest anything better for America than the New Deal?" Wendell Willkie analyzes what we have gained under the New Deal and what we have lost, and shows what the next President must do *quickly* if the U. S. is to survive its present economic crisis. In *Five Minutes to Midnight*, he lays his ideas before the nation.

The man who couldn't remember yesterday

His ears kept ringing, like he'd taken a big dose of quinine. Now they were saying his fighting days were over. When *was* his last fight anyhow? Two years ago? Five? Strange how hard it was to remember . . . A short story with an unforgettable ending, *Punchy*, by Don Tracy. On page 16 of this week's Post.

America's woman diplomat

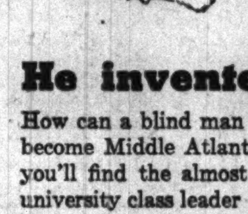

MRS. J. BORDEN HARRIMAN, America's Minister to Norway, at 70 is as chic as a 1940 debutante and as tireless as a mountain goat—on her skis or off! . . . Here's a profile of a diplomat who thinks with her emotions, and leaps before she looks—invariably in the right direction. Read *"Just Like Daisy,"* by Maxine Davis.

The racing yacht haunted by a woman

It happened during the Maritime Cup Trials. There he was, a Foxy Grandpa of a man, sailing in his suspenders—but under him the sweetest forty-two feet of ghosting witch you could ever hope to see! He couldn't win, of course. That was unthinkable . . . until you heard about the phantom that sailed with him! . . . Read *A Monument With Wings*, by Charles Rawlings.

Sure cure for tight shoes

Scudder Clampett had feet that hurt terrible and a bird dog named Florence. How could he convert this precious possession into $14.95—the price of a pair of Dr. Finchley's Shoes for Faltering Feet? . . . Here's a delicious bit of tomfoolery about the world's most complicated dog trade: *Dog Weakness*, by George Sessions Perry.

He invented baseball for the blind

How can a blind man play baseball? Or football? Or basketball? And even become Middle Atlantic A. A. U. wrestling champion? In this week's Post you'll find the almost incredible story of blind Bob Allman, who became a university class leader and Phi Beta Kappa man at Pennsylvania in spite of his handicap. He calls his article on page 20 of the Post *We Blind Have Fun*.

"You can't kill a patient just because you're love-struck!"

"We can't have nurses in training who make mistakes," snapped Dr. Harvey savagely. "It's too dangerous. Pretty little girls with broken hearts should quit and take up typing!" . . . A short story, *Heart Trouble*, by Hannah Lees.

Did Hitler's Blitzkrieg surprise even his own generals? Why did Hitler suddenly change from a phony war to total war? What was the agreement secretly made between Hitler and Mussolini on the Brenner Pass? What did Hitler mean by the consolidation of Europe? From Paris, by wireless, the Post's war correspondent, Demaree Bess, answers these questions in an article, *Winner Take All*.

And . . . . HOW TO STEAL MONEY THE STATE HASN'T EVEN GOT! On page 29 Alva Johnston winds up his exposé of Louisiana's political shenanigans. Also . . . *They Last So Long*, the saga of a mountain family, in a short story by Helen Hedrick . . . Editorials, serials, cartoons and *Post Scripts*.

THE SATURDAY EVENING POST . . . *America between two covers*

WHO WILL BE THE G.O.P. CANDIDATES?

What will be the Republican attitude on the vital issues growing out of the war?

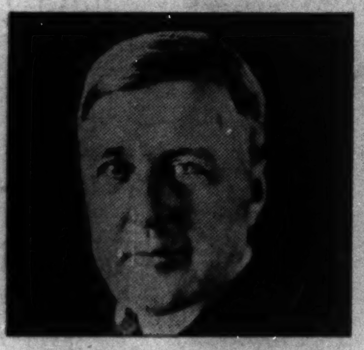

E. S. BECK

In Philadelphia, seeing to it that Tribune coverage of the convention will be the most comprehensive and informative to be presented anywhere, will be E. S. Beck, assistant editor in chief.

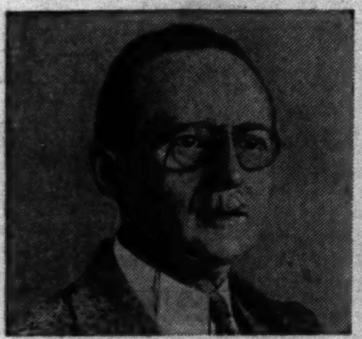

ARTHUR EVANS

The hopes, plans and maneuvers of the leading delegations, the activities of committees, echoes from the unofficial conferences—these phases of the convention will be covered by this well known Tribune reporter.

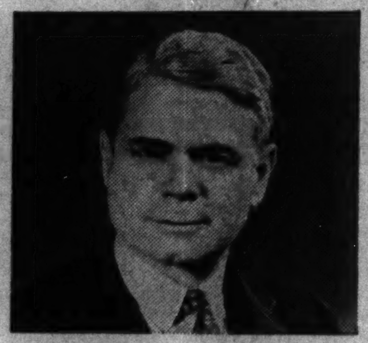

ARTHUR SEARS HENNING

To understand the major trends of the convention and the significance of the moves of the various factions, read the dispatches, sent directly from Philadelphia, by Arthur Sears Henning, chief of the Tribune Washington bureau.

WILLARD EDWARDS

The activities of personalities well known in political life, the Washington angle, the larger issues—these will be some of the phases of the convention to be watched by this member of the Tribune Washington bureau.

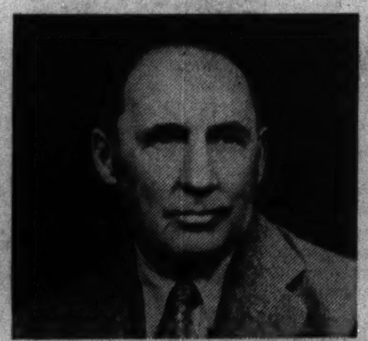

PHILIP KINSLEY

The color, the drama and the undercurrents of the convention—all these will be woven into a vivid running story of each day's developments by Philip Kinsley.

CHESLY MANLY

National defense, taxation, the budget, monetary and economic problems—these are some of the special issues which will be followed and reported on by this experienced member of the Tribune Washington staff.

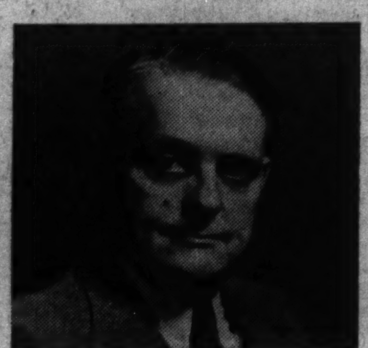

PARKE BROWN

The fortunes of the Illinois factors, the interests of the Central States, the activities of this state's delegates—these are some of the topics to be covered by this experienced member of the Tribune staff.

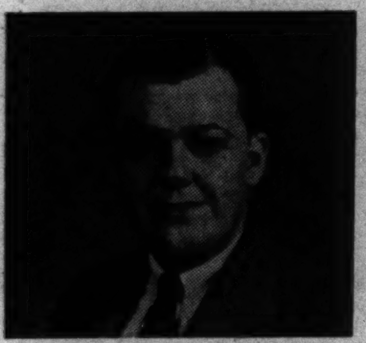

PERCY WOOD

Agriculture, industry, foreign affairs—these and other related subjects will come under the watchful eye of this Tribune reporter whose political writings are well known to Tribune readers.

WILLIAM FULTON

The influence of the East, the fortunes of the East's favorite sons and the activities of the eastern delegates—all these will be covered by the chief of the Tribune's New York bureau.

MARCIA WINN

Woman's stake in the convention, the activities of the women delegates, highlights of the convention as seen thru a woman's eyes—these will be among the subjects to be covered by this woman member of the Tribune staff.

STANLEY ARMSTRONG

Sidelights on convention activities, the scene in Philadelphia, convention hall notes—these will be brought to you in interesting style by this member of the Tribune staff.

On the next President of the United States may rest the gravest responsibilities since the time of Lincoln.

As the delegates prepare for the Republican National Convention, opening Monday, June 24, in Philadelphia, never was it more important for Americans to be fully informed of the issues which affect their interests.

Chicago Tribune readers will be kept informed by the able staff pictured on this page—competent reporters whose work you have known for years, and who will cover the news firsthand in Philadelphia.

In each day's issue, their combined efforts will present a panorama of convention activities so that you will get a clear picture of the men, issues and forces involved.

For complete news of the convention, read the Chicago Tribune.

May average net paid total circulation
Daily, Over 1,000,000
Sunday, Over 1,140,000

Chicago Tribune
THE WORLD'S GREATEST NEWSPAPER

SERVING CHICAGO FOR 93 Years

ON THE JOB IN PHILADELPHIA TO RUSH THE PHOTOS TO YOU!

• On duty in Philadelphia during the Republican convention will be this new Tribune photo car, specially designed to help Tribune photogs produce better, more interesting pictures. It was built to accommodate a darkroom and portable wirephoto transmitter, making possible the speedy transmission of photos directly to Tribune Tower.

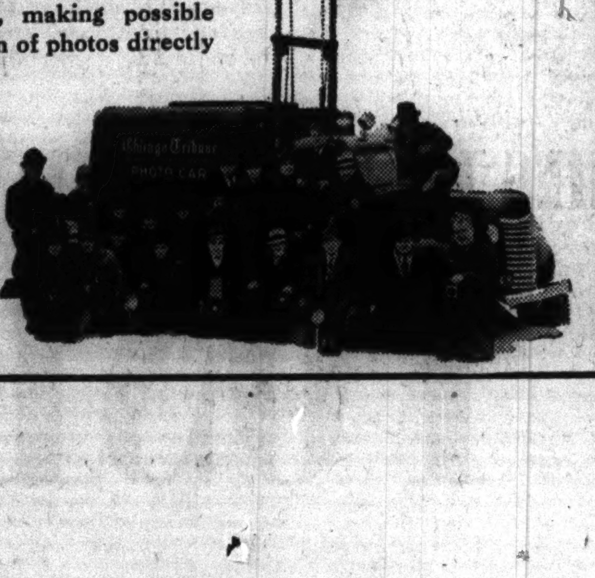

To provide the most efficient photo coverage of a national convention ever undertaken by any newspaper, Tribune photographers will use special wirephoto transmitting equipment and the Tribune's new photo car at the Republican convention in Philadelphia.

• To the left is shown the wirephoto receiver installed in Tribune Tower to turn out prints of photos transmitted from the Tribune photo car or from the wirephoto network of the AP

TUNE IN W-G-N!

W-G-N, the Voice of the People, will be on the air more hours each day with broadcasts direct from the convention than any other Chicago radio station. Tune in for newscasts by Arthur Sears Henning and Quin Ryan.

It Pays to Take the CENTURY

Cuisine and Service Famous Throughout the World

16 HOURS CHICAGO NEW YORK

All accommodations are private rooms. All guests enjoy the Scenic Lounge; Club Lounge; gay "Cafe Century." All cars are air-conditioned. You arrive Grand Central Terminal —in the Heart of New York.

Daylight Saving Time

Lv. Chicago 4 PM — Ar. N. Y. 9 AM
Lv. N. Y. 6 PM — Ar. Chicago 9 AM

20TH Century LIMITED

NEW YORK CENTRAL SYSTEM

The Water Level Route ... You Can Sleep

ASKS GRAND JURY QUIZ TO PUT AN END TO GUN FEUD

Fears Cooney's Men Won't Prosecute Each Other.

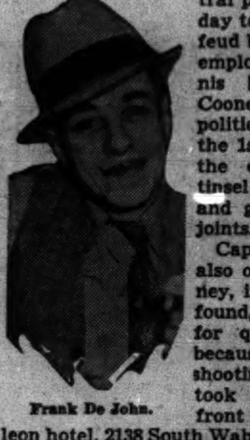

Frank De John.

Grand jury action was demanded by Capt. Thomas J. Duffy of the Central police yesterday to halt a gun feud between two employés of Dennis [the Duke] Cooney, long a political power in the 1st ward and the operator of tinsel night spots and gambling joints.

Capt. Duffy also ordered Cooney, if he can be found, brought in for questioning because the latest shooting scrape took place in front of the Carleon hotel, 2138 South Wabash avenue.

Fears for Innocent People.

"That place has been run for years by Dennis Cooney," said Capt. Duffy. He communicated his request for grand jury action to Assistant State's Attorney John Long, and received Long's promise of coöperation. Duffy said innocent people may be killed if the feud is allowed to go further, and he fears that the two men will refuse to prosecute each other.

The principals are Frank De John, 32 years old, of the Carleon hotel, and Thomas Dopke, 43, of 4644 Ellis avenue. De John was shot in the legs Saturday night at the hotel entrance. Yesterday detectives arrested Dopke at the North Western station as he stepped off a train from Wisconsin.

Dopke readily admitted the shooting.

Tells of Earlier Shooting.

"De John put a bullet into me April 1 outside the Croydon hotel [616 Rush street] and I was getting even," said Dopke. "I didn't identify him in court, so I thought the least he could do was pay my hospital bill. He wouldn't pay it."

De John was released on bond from the Bridewell hospital and taken to Wesley Memorial hospital at midnight Monday. Capt. Duffy and Detectives Joseph Noonan and Albert Graney went into De John's room, No. 409, after Dopke confessed.

Tucked under the mattress of De John's bed, in easy reach of his right hand, they found a .38 caliber nickel plated revolver.

Dopke Is Brought In.

"I stopped and got it from my brother on the way over here," admitted De John. "Dopke's loose and I need protection."

Dopke then was brought into the room. De John denied Dopke shot him.

"Sure I shot him," said Dopke.

"Okay, you're the guy if you say so," said De John. De John is known as "Shortlegs" because he is only 5 feet ball. Dopke is a burly 200 pounder. He will be charged with assault to kill. Dopke is married and has two children.

Gun Stolen from Auto.

The gun under De John's mattress was stolen last Dec. 4 from the automobile of Motorcycle Policeman Eli J. Kordick, parked at 64 East Cermak road.

Both Dopke and De John, covering up for their boss, Cooney, insisted the shooting was in front of 1806 South State street, police said. Capt. Duffy then produced a witness, Bert Vittorio, 256 West 23d street.

"I was talking to De John in the doorway of the hotel barber shop," said Vittorio, "when a car pulled up at the curb on Wabash avenue and somebody called my name. As I went over to see some friends I heard four shots. I turned and saw Dopke, a gun in his hand, chasing De John into the hotel lobby."

Found Cowering in Basement.

Vittorio added that he had found De John cowering in the hotel basement, blood streaming from his wounds, and had helped take him to the hospital.

"Grand jury action is the only solution," said Capt. Duffy. "If this latest shooting goes to court, De John will refuse to prosecute Dopke. Some day an innocent person will be killed because two of Cooney's men can't get along."

As for Cooney himself, Capt. Duffy repeated a remark he has made often since assuming command in the 1st district: "If Cooney ever sticks his face into this station he'll wind up on the 11th floor." The 11th floor is where the cells are.

WATCH STOPS BULLETS.

Detective W. W. Caldwell, Salisbury, N. C., owes his life to his watch. A man, surprised in a freight car, fired two shotgun charges at Caldwell. A watch in the detective's pocket caught the shots.

Cupid Separates Keys Quads

[Associated Press Wirephoto.]

Mona Keys, one of Oklahoma City's Keys quadruplets, and her bridegroom, R. W. Fowler, at wedding yesterday. Behind the bridal couple are the other three Keys, left to right: Roberta, Mary, and Leota.

Oklahoma City, Okla., June 18 (AP).—Cupid claimed his first victim among the Keys quadruplets today. It was Mona's wedding day. The young man was Robert W. Fowler, oil company accountant. She met him two years ago.

Her sisters—Leota, Mary, and Roberta—cast aside any sad thoughts over the breakup and said they were happy for Mona. Roberta, Mona's identical twin, had a yellow net maid of honor's dress. Bridesmaids Leota and Mary had blue net.

The couple planned a honeymoon in the east, with a visit to the bridegroom's parents, Mr. and Mrs. John Fowler, in Bloomington, Ind.

The quads have been in the spotlight since their birth June 4, 1915. Their parents spurned commercialism for 22 years. Their appearances as vocalists were confined to schools, churches, and civic affairs. They were graduated from Baylor university, Waco, Tex., in 1937. Leota, Mary, and Roberta hope to get teaching jobs in Texas in the fall.

22d District G. O. P. Delegates

This is the 11th in a series of sketches of downstate district delegates to the Republican national convention who will share the task of picking the G. O. P. candidate for President. Delegates from the 22d district are the subjects of today's sketches.

Dan McGlynn of East St. Louis has been in politics half his life. He is a well known St. Clair county lawyer.

He was born in East St. Louis in 1895 and took his place in the party's ranks as soon as he was old enough to vote. He became precinct committeeman in 1920 and has held the post ever since. He served one term as chairman of the St. Clair county G. O. P. central committee, starting in 1934.

From 1929 to 1933 he served simultaneously as city attorney of East St. Louis and as assistant state commerce commissioner. Since 1932 he has been a member of the executive committee of the East St. Louis Republican organization and was named chairman this year. He was delegate-at-large to the 1932 convention.

McGlynn served in the 30th infantry regiment of the 3d division during the world war. He is married and has one child.

C. Parker Levis of Alton will be one of the many laymen in the Illinois delegation.

Levis, a retired business man, maintains an office in downtown Alton for the management of his interests. He is a bachelor and lives at 621 East 15th street in Alton.

He is 52 years old and was born in Alton. During the war he served as a major and was discharged in 1919. He never has sought political office

LEWIS-ARMOUR MERGER DECREE SIGNED BY COURT

The decree for the merger of Armour Institute of Technology and Lewis institute was signed yesterday by Judge Robert J. Dunne in Circuit court. The consolidated school, known as the Illinois Institute of Technology, is scheduled to open in September.

The decree was granted in a friendly action brought by Lewis institute to insure exemption of the merged school from state taxes and to carry out the provisions of the will of Allan C. Lewis, founder of the institute, who died in 1877.

Judge Dunne said the new school, in accord with Lewis' will, must include a domestic science course for "respectable females."

Former Convict Is Held to Grand Jury in Slaying

Valentine Swiantek, 27 years old, 12025 Indiana avenue, a former convict, was recommended held to the grand jury on a charge of murder yesterday. Testimony before a coroner's jury was that Swiantek slugged and robbed Charles Setty, 59, of 12015 Parnell avenue, a machinist, after drinking with him in a south side tavern. Setty died of his injuries. Two companions of Swiantek were recommended held as accessories.

WOMAN, 74, DIES OF INJURIES IN AUTO COLLISION

Mrs. Anna Yahncke, 74 years old, 4710 Congress street, died in the Swedish Covenant hospital yesterday of injuries suffered June 14 when an auto in which she was a passenger collided with a truck at Newark and Devon avenues. The truck driver was George Maravio of Des Plaines. The auto was driven by Mrs. Hazel Albert, 6753 South Bell avenue.

Cyril Mayrand, 13, of 4435 North Wolcott street, was severely hurt when he was thrown thru a store window at 1817 Wilson avenue after his bicycle was hit by a truck driven by Harry Glazof, 620 North Maplewood avenue. The truck was entering an alley. Mayrand was riding on the sidewalk.

Up to 4 p. m. yesterday 383 persons had been killed in traffic accidents in Cook county since Jan. 1. Of these 298 died in Chicago, where 10,197 were injured during the same period.

Chicago's May Allotment of Gas Tax Is $584,597

Chicago's net allotment of the motor fuel tax collections during May was $584,597, of which $208,965 went for school purposes and $375,631 for highway work. This was announced yesterday in Springfield by S. L. Nudelman, state finance director.

FAMOUS Gold's 810-12 ROOSEVELT RD. HAY. 9750

Cooled by Refrigeration

Kosher style cooking at its best. Recommended by Duncan Hines, author, "Adventures in Good Eating"

HIT-RUN KILLER FOUND GUILTY OF LEAVING SCENE

Walter H. Bradshaw, 45 years old, who hid Beverly Joan Frank, 5, of 1402 George street, in his garage Feb. 29 after his car struck and fatally injured her at George street and Southport avenue, was found guilty of leaving the scene of an accident yesterday by Judge William J. Lindsay in Criminal court.

Bradshaw, a butcher living at 3644 North Oakley avenue, was acquitted April 19 of a charge of concealing an infant. Judge Lindsay set next Monday for sentence.

Bradshaw may receive a possible maximum sentence of one year.

Judge Charles S. Dougherty in Safety court sentenced Walter Canning, 25, of 810 South Oakley avenue, to 30 days in the county jail on a charge of leaving the scene of an accident. The jail sentence was asked by Assistant State's Attorney William McCarthy.

George Kemp, 4181 Clarendon avenue, and Joseph Endzikates, 5041 Justine street, each were sentenced to 10 days in jail on charges of driving while intoxicated. Judge Dougherty ordered Kamp not to drive for 60 days and Endzikates for six months.

Lake Shippers Are Warned of Gun Practice at Fort

Fort Sheridan officials announced yesterday that from now until Aug. 1, with the exception of Saturdays with Sundays, the lake waters for a distance of 8½ miles offshore from the fort will be unsafe for lake traffic. Antiaircraft and machinegun practice will be held during the period between 8:30 a. m. and 4 p. m.

Autoists Guilty

(Story in adjoining column.)

[TRIBUNE Photos.]

Walter H. Bradshaw (left), who hid little girl in his garage after he struck and fatally injured her, was found guilty of leaving the scene of an accident. Walter Canning (right) was sentenced to 30 days in jail for leaving the scene of an accident.

Pair Indicted as Forgers of $674 Old Age Checks

Mr. and Mrs. Arthur Parks of Bensenville were reported indicted yesterday by the Du Page county grand jury in Wheaton on charges of forging 18 old age pension checks totaling $674. The two were arrested May 23. They allegedly had cashed the checks, sent to Parks' mother, Mrs. Alva Parks, after she moved to Michigan in 1937. Both are held in the county jail for lack of bond of $2,000 each.

★ Olds prices begin at $807 for Coupes, $853 for Sedans, delivered at Lansing, Mich. Transportation based on rail rates, state and local taxes (if any), optional equipment and accessories—extra. Prices subject to change without notice. A GENERAL MOTORS VALUE

SEE YOUR NEAREST OLDSMOBILE DEALER

Value-thrift-Long life

OUTSTANDING FEATURES

- Six-Way Cold Storage with MEASURED HUMIDITY
- Glass-Topped Hi-Humidity Compartment with MEASURED HUMIDITY to keep fruits and vegetables fresh and crisp.

By Every Yardstick a Great Refrigerator Buy!

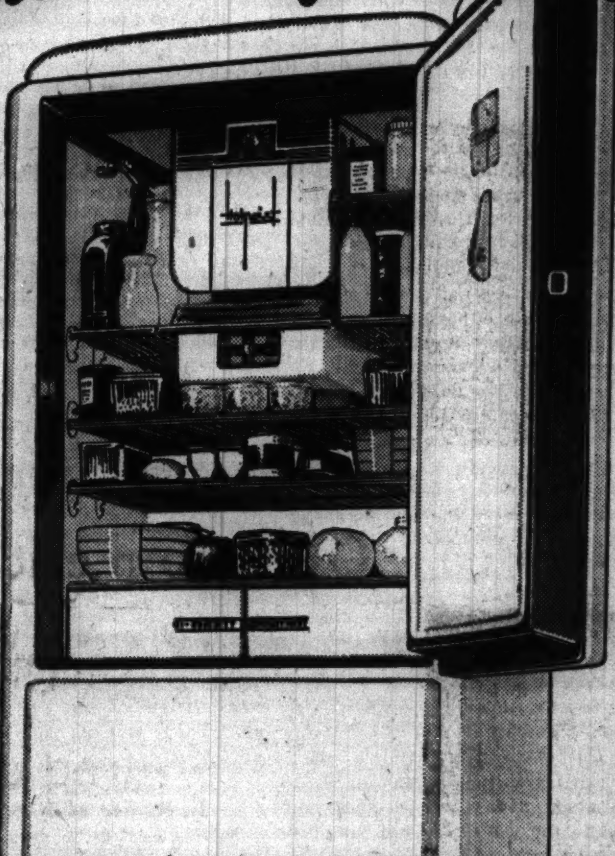

OUTSTANDING FEATURES

- Vacuum-Sealed Thriftmaster
- Adjustable Height STAINLESS STEEL Gliding Shelves
- Pop Ice Trays
- Illuminated Temperature Control
- Brightly Colored 7-piece Set of Ovenproof Pottery

You can buy a Hotpoint Refrigerator for as little as $1.04 PER WEEK

Hotpoint

ELECTRIC REFRIGERATOR WITH Measured Humidity

LOWEST PRICE IN HOTPOINT HISTORY

- Full 6 cubic foot capacity
- Vacuum Sealed Thriftmaster Oil-Cooled Mechanism
- Stainless Steel Speed Freezer
- All Steel Cabinet—All Porcelain Interior
- 16 Point Temperature Control
- Automatic Interior Floodlight
- Five-Year Protection Plan

NOW ONLY $114.75

DISTRIBUTED BY

GENERAL ELECTRIC SUPPLY CORPORATION

CHICAGO, ILL. .... 350 N. OGDEN AVE. ..... MON. 3730
ROCKFORD, ILL. .... 118 S. FIRST ST.
HAMMOND, IND. .... 506 FAYETTE ST.
SOUTH BEND, IND. .... 402 S. CARROLL ST.

See These Great Refrigerator Values at These Stores

DOWNTOWN

Air Treatment Corp., 531 S. La Salle St.
Artistic Kitchens, 208 W. Adams
Bradshaw & McCartney, 127 N. Franklin
Provus Bros., 738 N. Clark St.
Rochelle's, Inc., 434 S. Wabash Ave.
The Whistler Co., 621 W. Jackson Blvd.
Tri-Par Radio Store, 110 N. Wells St.
Zagel Furn. & Carpet Co., 222 S. Wabash

NORTH

Lake Shore Radio, 3206 Broadway
Lurie Brothers, 2537 Montrose Ave.

NORTHWEST

Ace Utility Sales, 2630 Milwaukee Ave.
Central Home Appli. Co., 3334 N. Central
Lincoln Merchandise Co., 1417 Milwaukee Ave.
Logan Appliance Co., 2751 Milwaukee Ave.
Sandstrom Home Utilities, 2352 N. Cicero
Servall Utilities, 3318 N. Pulaski Rd.
Television Radio Co., 5617 W. Belmont
Vim Radio, 4107 W. North Ave.
Western Auto & Radio, 3256 Lawrence

SEE YOUR NEAREST HOTPOINT DEALER

WEST

E. E. Blanchard, 4336 W. Madison St.
Bolotin Cam. & R. Store, 729 W. Roosevelt
Carlson Fuel & Supply Co., 901 S. Central
Casey Furniture Co., 2059 W. 18th St.
Crane Auto Supply Co., 2152 W. Van Buren St.
Fried's Dept. Store, 1455 S. Pulaski Rd.
Logan Appliance Co., 4147 W. Madison St.
Lucas Company, 5400 W. Chicago Ave.
Mack Brothers, 2047 W. Chicago Ave.
Majestic El. Supply Co., 2333 W. Chicago Ave.
Modern Furniture Co., 2732 W. Cermak Road
Rogers Company, 5655 W. Madison St.
Senate Elec. Const., 1210 S. Ashland Ave.
Solar Music Shop, 3215 W. 26th St.
Tyle Brothers, 3448 W. 26th St.
Universal Radio, 1221 S. Pulaski Rd.

SOUTHWEST

Bim Merle App'd Appliances, 1451 W. 63d St.
Copeland Home Appliances, 3115 W. 11th
Englewood Stove Co., 6939 S. Halsted St.
Lawn Radio Shop, 3432 W. 63rd St.
Logan Appliance Co., 4634 S. Ashland Ave.
Logan Appliance Co., 6417 S. Halsted St.
Radio & Refrig. Service, 6920 S. Wentworth
Soltis Radio & Refrigerator, 2647 W. 51st

SOUTH

Chicago Refriger. Sales, 1260 S. Michigan
Columbia Electric Shop, 524 E. 79th St.
Herris Kahn Dept. Store, 8401 S. Buffalo
Lawrence, Inc., 1910 E. 79th St.
Seeberg Hardware, 343 E. 115th St.

SUBURBAN

BERWYN, ILL.
De Padro Elect. Co., 6730 W. Cermak
CICERO, ILL.
Fried's Dept. Store, 5703 W. Cermak Rd.
K & M Appliance Store, 4839 W. Cermak
Moran's, 4622 W. Cermak Rd.
Pachman Household Utilities, 5315 W. 25th
United Auto & Radio, 5834 W. Cermak
EVANSTON, ILL.
Rentz Elec. Shop, 741 Main St.
MAYWOOD, ILL.
Powers Electric Shop, 701 S. 5th Ave.
MELROSE PARK, ILL.
Universal Radio & Appliance Store, 150 Broadway
OAK LAWN, ILL.
Oak Lawn Radio & Refrigerator Shop, 5308 W. 95th St.
OAK PARK, ILL.
Utility Engineering Company, 6138 W. Roosevelt Rd.

OUTLYING

ASHLAND, WIS.
Michigan Gas & Electric Co.
AURORA, ILL.
May Electric Appliance, 61 Fox St.
BARODA, MICH.
Baroda Hardware Store, 187 Main St.
BATAVIA, ILL., Hubbard & Johnson
BEECHER, ILL., Wehmhoefer Hdwe. Co.
BENTON HARBOR, MICH.
Price's Home Appliance, 143 Pipestone
BRIDGEMAN, MICH.
Bridgeman Supply Co.
BURR OAK, IND., Burr Oak Hdwe. Co.
CHEBANSE, ILL., Dietsen Supply Store
CHICAGO HEIGHTS, ILL.
Hahn & Coe, 1530 Halsted St.
COLOMA, MICH., Coloma Fruit Exchange
DUNDEE, ILL.
Community Hardware, 318 N. River St.
EAST CHICAGO, IND.
Banner Mart, 803 Chicago Ave.
ELBURN, IND., C. F. Lippe
ELKHART, IND.
Wilbur Templin Store, 220 S. Main St.
EL PASO, ILL., Zehr & Tipler
GARY, IND.
Bubas Hdwe. Co., 2195 Broadway
Cosmopolitan Radio, 524 Washington St.
Wilson's Elec. Appl. Co., 804 Broadway
GOODLAND, IND., Gilsinger Hardware
GOSHEN, IND.
Home Engineers (John Widner) 116 S. Main St.
GRAYSLAKE, ILL.
Grayslake Radio & Appliance
GRIFFITH, IND., Hillman Radio Sales
HAMMOND, IND.
Meyer's Appliance Co., 6123 Calumet Ave.
Hessville Furn. & Appl., 6731 Kennedy Ave.
HIGHLAND, IND.
Highland Electric Service
INDIANA HARBOR, IND.
Peoples Furniture, 3602 Deodar
JOLIET, ILL.
Thos. Reed & Son, 330 W. Jefferson
Automatic Heat & Air Conditioning Corp., 122 Scott St.
KANKAKEE, ILL., Turk Furniture Co.
Wm. H. Stevens, 242 W. Jeffery
KENTLAND, IND., Kentland Furniture Co.
LA PORTE, IND.
T. F. Martin, 712 Monroe St.
LA SALLE, ILL., Tri-Town Radio
LILY LAKE, ILL., P. O. Maple Park, Ill.
F. M. Abrahamson
LOWELL, IND, T. N. Nichols
T. W. Smith Electric
MARSEILLES, ILL., Nordin Seed Co.
McHENRY, ILL., H. F. Buch & Son
MICHIGAN CITY, IND.
Simpson & Adamson, 807 Franklin St.
MIDDLEBURY, IND., Varns & Hoover
MILLERSBURG, IND.
Rogers Industrial Painters
MISHAWAKA, IND.
Better Appliance Store, 511 N. Main St.
Schultz Music Store, 833 E. 4th St.
MORRIS, ILL., W. B. Thompson
MOROCCO, IND., Bower's Hardware
NAPERVILLE, ILL., Ralph M. Hermes
NEW PARIS, IND., Charles S. Rohrer
NILES, MICH.
Kerr Hdwe. Co., 123 Main St.
OGLESBY, ILL., Oglesby Hardware
OTTAWA, ILL., Maierhofer Electric
PALATINE, ILL.
H. L. Bockelman Hardware Co.
PEOTONE, ILL., Elmer Meyer
PLYMOUTH, IND.
Western Auto Associate Store, 107 W. La Porte St.
PONTIAC, ILL., Livingston Service Co.
PORTER, IND., Porter Hardware Co.
RANSOM, ILL., C. S. Ward
RENSSELAER, IND., Rhoades Elec. Shop
ROCHESTER, IND.
Hotpoint Electric Service, 115 E. 9th
ROCKFORD, ILL.
C. E. Anderson Electric Co., 415 7th St.
Maytag Shop, 518 W. State St.
SOUTH BEND, IND., General Appliances
Modern Home Supply Co. 1144 Western Ave.
Valley Supply Co., 126 E. Wayne St.
ST. CHARLES, ILL., Austin Home Appl.
STREATOR, ILL., Davis Electric Co.
Modern Appliance Co.
Christoff's
TONICA, ILL., Tonica Hardware
WALKERTON, IND., Houser Hdwe. Co.
WAUKEGAN, ILL.
Feinstein Furn. Co., 141 S. Genesee
Lake County Washer Service, 502 10th
WHITING, IND.
Stillwell Furniture Co., 1450 119th St.
WILMINGTON, ILL., Louis A. Schwenker
ZION, ILL., Faassen Home Utilities
McEwen Electric, 27th & Sheridan Rd.

PRIVACY FROM BEGINNING TO END

ONE OF THE MOST IMPORTANT FEATURES OF OUR SIMPLIFIED Loan Method

Amounts up to $300

FAMILY LOAN CORPORATION

LOOP
202 S. State St., Cor. Adams, Century Bldg., Rm. 301. Telephone WABash 2994

LOGAN SQUARE
3129 Logan Boulevard, Logan Square, Near Milwaukee. Tel. SPAulding 4100

NORTH-SIDE
2349 W. Devon Ave., Cor. N. Western Devon Bldg. 206 Tel. BRiargate 4121

WEST-SIDE
4806 West Madison St., Near Cicero, Next to Walgreen. Tel. MANsfield 4211

SOUTH-SIDE
2105 E. 71st Street, East of Bryn Mawr I. C. Station, 2nd floor DORchester 2811

SOUTH CHICAGO
9113 Commercial Ave. (opp. Goldblatt Bros.), Lincoln Bldg., Rm. 10. REGent 6220

STAY IN NEW YORK WHERE NEW YORKERS STAY

Because Essex House is favored as a year-round residence, it is doubly desirable as the place to stay when you visit New York. Close to everything, facing the Park, gracious in hospitality—gratifying in service—practical in price.

Single from $5. Suites from $9

20 MINUTES FROM THE WORLD'S FAIR

OSCAR WINTRAB, Managing Director

ESSEX HOUSE On-the-park

CENTRAL PARK SOUTH, NEW YORK

[ADVERTISMENT]

If you SNARLED At Breakfast This Morning

—your acid disposition may come from too much acid in your bladder, a condition which may be due to your kidneys being sluggish. Are you failing to eliminate at least two quarts a day? Were you forced to get up last night? Are you suffering from backaches, back pains, headaches, itching, burning passages? Then here may be the explanation for your outburst at the breakfast table—

Your kidneys are sluggish! Because of that, those acids and by-products of metabolism (which are expelled thru the bladder) are not being sufficiently diluted. They are reaching your bladder in such a highly concentrated acid condition that they are literally torturing your bladder linings and causing those discomforts. For such a condition—

Start taking FOLEY PILLS at once. They will stimulate those sluggish kidneys, dilute and neutralize the over-acid contents of your bladder. What is more, they will transform those over-acid contents into a bland fluid which will soothe those bladder linings whose irritations may be causing those "overwhelming" urges, backaches, getting up nights, burning, etc.

Make amends to those whom your irritability wounded this morning. Start taking FOLEY PILLS at once. You must notice results in 3 hours, satisfactory improvement in 24 or your money back. At your druggist.

[ADVERTISMENT]

Lemon Juice Recipe for Rheumatic Pain

If you suffer from rheumatic or neuritis pain, try this simple inexpensive, home recipe. Get a package of Ru-Ex Compound, mix it with a quart of water, add the juice of 4 lemons. Often within 48 hours—sometimes over night—splendid results are obtained. If the pains do not quickly leave you, Ru-Ex will cost you nothing to try, as it is sold under an absolute money-back guarantee. Ru-Ex is for sale and recommended by drug stores everywhere.

OPENS JULY 4 ★ RAY NOBLE ★ PALMER HOUSE EMPIRE ROOM

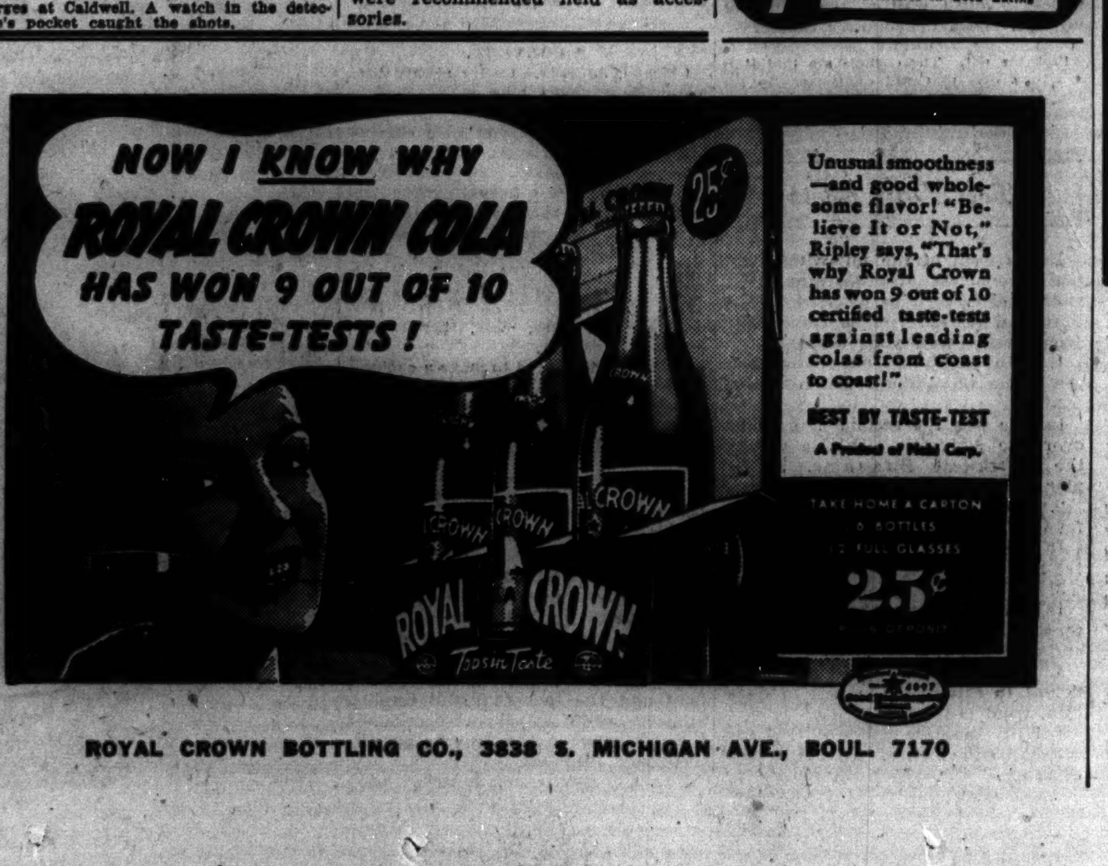

Unusual smoothness—and good wholesome flavor! "Believe It or Not," Ripley says, "That's why Royal Crown has won 9 out of 10 certified taste-tests against leading colas from coast to coast!"

BEST BY TASTE-TEST

A Product of Nehi Corp.

ROYAL CROWN BOTTLING CO., 3838 S. MICHIGAN AVE., BOUL. 7170

Chicago Daily Tribune

THE WORLD'S GREATEST NEWSPAPER

FOUNDED JUNE 10, 1847

ENTERED AS SECOND CLASS MATTER MAY 14, 1903, AT THE POSTOFFICE AT CHICAGO, ILL., UNDER ACT OF MARCH 3, 1879.

All unsolicited articles, manuscripts, letters and pictures sent to The Tribune are sent at the owner's risk, and The Tribune company expressly repudiates any liability or responsibility for their safe custody or return.

WEDNESDAY, JUNE 19, 1940.

THE TRIBUNE OFFICES.

CHICAGO—TRIBUNE SQUARE.
TOKIO—IMPERIAL HOTEL.
LONDON—135 FLEET STREET.
PARIS—1 RUE SCRIBE.
BERLIN—HOTEL ESPLANADE.
MEXICO CITY—QUETZALCOATL PALACE.
PANAMA CITY—HOTEL CENTRAL.
RIGA—STETINES IELA 2.
MILWAUKEE—110 EAST WISCONSIN BUILDING.
NEW YORK—220 EAST 42D STREET.
DETROIT—5-265 GENERAL MOTORS BUILDING.
WASHINGTON—815 ALBEE BUILDING.
LOS ANGELES—SPRING AND FIRST STREET.

SPECIAL REPRESENTATIVE.
SAN FRANCISCO—155 MONTGOMERY STREET.

THE TRIBUNE'S PLATFORM FOR ILLINOIS AND CHICAGO

1. *End the Parole Business.*
2. *Build Deathproof Highways.*
3. *Make Chicago the First City in the World.*
4. *Faster Suburban Service.*
5. *Up to Date Local Transportation.*
6. *A Lake Front Airport.*
7. *A Motor Ferry to Michigan.*
8. *Cut Taxes in Half.*

AND NOW THE SHOWDOWN.

American reporters in Paris write that the common people of France are blaming America for their defeat. It is to be expected, of course, that a nation worsted in war will seek a scapegoat to account for the disaster, but there is also much rational justification for the feeling of the French that this country betrayed them. Mr. Roosevelt had given France every reason to think that America was guaranteeing their victory, and he didn't make good.

Mr. Roosevelt wanted to go to war in Europe; the logic of his diplomacy led to war as its inescapable conclusion. He hastily abandoned even the pretense of neutrality. Evidently he calculated that if the French and their allies could not win the war alone they could at least hold the Germans in check for a time, which he would use to whip up the war fever in this country, just as his mentor, President Wilson, had done a generation ago.

This course was always devious and reckless, but Mr. Roosevelt is no man to be stopped by such considerations. He had never hesitated to adopt domestic measures which risked the financial, industrial and moral stability of the country and it was only natural that one of his temperament would play the game in Europe in the same way. The diplomatic archives have not yet been thrown open for study but it is difficult to avoid the conclusion that the allies who would not fight for Czecho-Slovakia did decide to fight under less favorable strategic circumstances for Poland because of Mr. Roosevelt's express or implied assurance of support. There can be no doubt at all that his inflammatory speeches and his denunciations of the dictators in his public papers encouraged the allies to believe they could count upon American support if they needed it and accordingly to discount their own unpreparedness and their information regarding Germany's high state of preparation.

All this time Mr. Roosevelt was concealing from the allies the fact that this country did not want to go to war and the other fact that at least many months of war excitement must elapse before there could be any important change in that sentiment, if it ever came. It would have been more honest of Mr. Roosevelt to request a prompt declaration of war last September, but to have done so, he well knew, would have destroyed him politically and wrecked his hopes of a third term. Accordingly he played the devious game of egging the allies on to fight and at the same time seeking to provoke a war fever in this country.

The calculations miscarried. All he has succeeded in doing is to bring disaster to France and grave danger to Britain, and to arouse a desire for revenge in the minds of Hitler, Mussolini, and the Japanese. He has weakened the force of the Monroe Doctrine by taking sides in quarrels overseas and has thus invited similar meddling by Europe in America. While his foreign policy has been one long succession of provocations to the world's most powerful military nations, he has wasted the appropriations for defense voted by congress in the belief that they would guarantee our own safety.

If Mr. Roosevelt had adopted a more prudent policy our outlook would be far more comfortable than it is today and he would find himself in a position to be of considerable service to all nations, and especially the allies. If he had preserved a position of impartiality he could now adopt the rôle of mediator not only with a view to softening the blow to France but more especially to protecting specific American interests. That rôle Mr. Roosevelt cannot assume because he cannot pretend for a moment to be a neutral. He has gambled recklessly and has lost.

If there is any intelligence in this country it will drive him from office in November and entrust the foreign policy of this country to men possessed of clearer judgment and stronger character.

NEW YEAR'S RESOLUTIONS.

New Year's day in Washington is just around the corner. The government's year runs from July 1 to June 30. There have been no indications that the national administration is going to adopt seriously a set of New Year's resolutions. However, many of our readers will be able to suggest pledges which the President and his associates ought to make. Here are a few which occur to us:

1. That we highly resolve to abandon the effort to bring prosperity to the nation by distributing money broadcast thru alphabetical bureaus and hydroelectric and other schemes. Thus we could make billions available to pay for building up the national defense.

2. That we regard it as of paramount importance that the country prepare to defend itself quickly and that progress on preparedness will not be limited to what can be done in a seven or eight hour day and a 35 or 40 hour week.

3. That because government expenditures in the new year will be large, and the need for revenue great, we shall avoid any steps which tend to reduce the ability of people to pay taxes. Thus we shall not start any new governmental activities competing with private enterprise. The National Labor Relations board will be curbed. We shall make no moves which increase the cost of doing business.

4. That we recognize that the country's need is that its industries be as productive as possible and so shall not reduce their efficiency by any new legislation of an experimental or socialistic nature.

5. That we shall make no pledges which lead any country to think that we may send the military force of the United States to wars abroad.

There is still nearly a fortnight for the New Deal to make its New Year's resolves.

A DEFENSIVE ALLIANCE WITH CANADA.

The American people have long accepted the proposition that the United States will resist an invasion of Canada as quickly and vigorously as it would an attack on its own territory. The time has come to implement that policy by making a formal military alliance with Canada for common defense of our countries. This should be done at once.

Our maintenance of the Monroe Doctrine demands that we make common defense arrangements with all the nations of the western hemisphere, but Canada stands as a special case. Among other reasons, there is the fact that it is the only American nation besides our own with a demonstrated capacity for waging modern warfare. Ypres, Vimy Ridge, and a score of other battles testify to the quality of the Canadian soldier. Canadian industry is further advanced than our own in the changeover from peacetime to wartime production.

In proposing a military alliance with Canada we recognize that both that nation and the United States have commitments in other fields. Those commitments need not and should not stand in the way of coöperation to the common end, vital to both our nations, of defending the North American continent.

Canada is engaged in the war in Europe, as was her duty as a member of the British commonwealth. To the forces of the empire she has already contributed several divisions, her own fleet, and a vast air training program, in addition to her industrial efforts. These very considerable contributions are only a beginning, and Americans recognize that Canada will continue to put her every resource at the call of Great Britain.

The United States, on the other hand, has vital interests which it must defend in the Caribbean, with further commitments thru the Monroe Doctrine in South America. The islands, both native republics and European possessions, lack means of defending themselves. The United States must furnish any military force operating in this area.

Important as these independent interests are to our two nations, they are not conflicting and they are less important to either of us than the defense of our shores against invasion. That is our common problem and we should prepare for it together, thru a defensive alliance to be followed immediately by conferences between the Canadian general staff and our own on the joint operation of our armed forces.

It would be presumptuous for the United States to offer to protect Canada. What we should do is say to our neighbors: "Here, we have a common problem. Let us sit down and plan to face it together."

THE BALANCE OF SEA POWER.

In attempting to assess the ability of Britain to resist an invasion, a number of factors can easily be overlooked. One of them is Britain's important acquisitions of merchant shipping since the war began. In addition to her own merchant fleet, the largest in the world, she now has possession of many or most of the vessels which formerly flew the Dutch, Norwegian, and Danish flags. Many of these ships are fast and can readily be fitted with naval guns to serve on patrol duty like cruisers and destroyers.

Another point to be remembered is that, even if the French are forced to surrender their navy to Italy and Germany, these ships will not be of much service in a fight until crews have been trained to handle them. A crew cannot be improvised in a few hours, or even in a few months, to operate the intricate precision machinery of a modern vessel of war. Even if the surrender is demanded and carried out there will be a considerable period of time during which the British fleet, tho about equal on paper to the combined German and Italian navies, should actually be far stronger in fighting power.

FINLAND PAYS AGAIN.

Finland continues to deserve the admiration of the world. The war with Russia was costly in dollars and man power. What the Finns achieved by it was the wholesome respect of their powerful neighbor. The care of their war maimed is a continuing charge which will run on for years. One-tenth of their arable land was lost. By the terms of the peace treaty Finns had to be moved out of ceded territory, which meant finding new homes for one-eighth of their citizens. And on top of all this, their foreign commerce was disrupted by war in Norway.

And yet last week when the instalment fell due on the war debt to the United States, the money was promptly tendered. The Finns have shown that they can take it. Their courage, character and competence are national assets the Russians failed to destroy. And when the war is over, and the nations come to us for loans for reconstruction, the one nation which will have no difficulty in getting what it asks for is Finland.

THE "COPS" KNOW IT.

[Times-Picayune, New Orleans.]

Detroit traffic officers recently were asked by their police commissioner to list what they personally considered the most effective cures for local traffic accidents. Of the 260 officers in the traffic department 217 prescribed traffic law enforcement as the best "cure." Their verdict, announced the other day by the International Association of Police Chiefs, has been laid before the Detroit city council in connection with a local accident prevention study.

We don't know what Detroit's city fathers will do with it, nor to what extent they require—or permit—traffic law enforcement. Traffic officers frequently are blamed for laxity and favoritism in enforcement; more often than not, we dare say, the major blame belongs elsewhere—on the shoulders of the politicians who direct, or exercise remote control over municipal administration. We don't suppose the advice of the men on the motorcycles and traffic posts and in the accident investigation bureaus is consulted more than once in a blue moon on the method of preventing traffic fatalities and injuries. Yet we have an idea that a great majority of such officers in every municipal department, given a chance to express their honest views without fear of official or political reprisal, would join the Detroit majority in placing traffic law enforcement first among traffic accident preventives.

A LINE O' TYPE OR TWO

Hew to the Line, let the quips fall where they may.

Reg. U.S. Pat. Office

SPEAKING OF INVASIONS.

Winston Churchill's words about arming every man, woman, and child in England in preparation against an attempted invasion by Hitler's legions reminded us of the play that foretold the world war and contained intimations of the present death struggle in Europe. It was called "An Englishman's Home," and playgoers of 1910 should remember its performances at Powers' theater, which were few but memorable.

The author was Maj. Guy Du Maurier of the British army, a distinguished soldier whose heredity ordained that he should write at least one good play. He was a son of George Du Maurier of "Trilby," "Peter Ibbetson," and "The Martian," and a brother of Gerald Du Maurier, actor-manager. Daphne Du Maurier, whose "Rebecca" is a best seller among the novels of films, is his niece.

"An Englishman's Home" dealt with a family of country life Britons, larking irresponsibly on the edge of chaos. The country is at war with a people called the Nearlanders; an invasion is threatened; but this family circle, standard types of English gentry, do not take things seriously. They believe that the war will be muddled thru successfully, outside the tight little island.

The invasion comes swiftly, and the Browns, Smiths, and Joneses find that their home is in the path of the storm. It serves, at first, as an outpost for British troops. Then the line of battle engulfs it. The place is shelled and set afire as the soldiers withdraw; but old man Brown, aroused at last, remains behind.

This is his home, and he does not intend to surrender it. He picks up a discarded rifle, and begins to blaze away from the window, challenging the entire Nearland army. The old gentleman goes berserk, but it doesn't last long. He is captured and executed as a franc-tireur; and so the play ends.

The Nearlanders of Maj. Du Maurier's imagination, we might add, looked and talked remarkably like Germans.

SPRING OF 1939.

I met him on an April day
At Oxford, walking down a lane;
His eyes were kind and soft and gray,
His lips I knew could give no pain.

He seemed so young and straight and tall
Near Oxford's spires, damp and old;
We heard the skylark's mating call,
And watched an hour of spring unfold.

I praised the hedges and the hush
Of England's peace. Then saw his hands
Were made to soothe and not to rush
A terror tool to other lands.

"See England's skies in June," he said,
"They mirror larkspur and queen's lace—"
Then as I left, all vanish-ed
Except the youngness of his face.

I left him walking down the lane,
But once I looked and turned my head;
He smiled and waved, "Come back again,
Come back in June," he said.

Elsie Melchert Fowler.

Lillian at the World's Fair.

During the Columbian Exposition of 1893, Lillian Russell rented a furnished house at 3139 South Park avenue, and lived there the entire summer. It was the home of John B. Jeffery, a publisher. G. M. McB.

In Praise of Kitchen Gardens.

This is wealth—to step between the rows of green, growing things, and take from the sweet smelling earth the ruby radishes, the pearl-pointed onion spears, the lacy fans of lettuce. Then into cold, crystal water with them, brightening their jewel tones—a shake, and to the table, still glistening with the bright drops. Better than a banquet, this, to eat the fruits of earth, still warm with summer sunshine, drenched with summer rain, permeated with the flavor of blue skies, and gentle winds, and dew. Helene.

More About Fiddle Hooks.

Your new vegetable "fiddle hooks" [June 13] are correctly called "fiddle-heads," because their shape resembles the scrollwork above the pegs of a violin. They come from Maine. Cook for 15 minutes in furiously boiling, highly salted water, and serve with melted butter. Bette from Berners.

* * *

"Fiddle-heads" are the tender young shoots of ferns, and you may go into the spring woods in New England and gather them yourself, if you wish. Rolling Stone.

YOUTH PASSED THIS WAY.

June comes, June goes,
The blossoms fall like winter's snows;
Red clover droops its full blown head,
Its time so short, its honey sped;
The sun has drunk the morning dew
And stolen the wild rose's hue.
O, rosebud girl and stalwart son,
So fair in bloom, so swiftly gone!
Must blood red petals on the grass
Say always, youth shall pass?
Now, Time, stand still for very ruth,
Stay your bright scythe above our Youth.

S'Amuser.

Spires in the Fog.

If you wish to view a Chicago fog take up a position on the boulevard just north of Oak street. From there it is possible to view the fog as it rises from the lake to attack the first line of defense, the adjoining buildings. Its great gray mass moves quickly, engulfing the monuments to man's ingenuity in a ruthless, encircling movement that knows no quarter. A great pincer movement equal to anything developed by the men of Mars. And as it advances, little fifth columns of smoke and steam rise to do their share in blotting out the works of man.

Then the great towers are lost in the mist, the sun retreats and the world becomes a dreary shadow of its former self. Men, losing sight of their spires, become smaller and creep thru the vapors, not knowing where they go. But finally the wind blows, and the sun comes out again, and the enemy is driven away. At last the beautiful spires, like all man's aspirations, reappear and life and man's works seem to be in harmony once more. Ward Monte.

Hitler's alleged astrologer seems to have called the turn, in part, but we are saying, with Shakespeare: "The fault, dear Brutus, is not in our stars, but in ourselves." CHARLES COLLINS.

How to Keep Well By Dr. Irving S. Cutter

To the limit of space, questions pertaining to hygiene and prevention of disease will be answered in this column. Personal replies will be made to inquiries, under proper limitations, when return stamped envelope is inclosed. Dr. Cutter will not make diagnoses or prescribe for individual diseases.

[Copyright: 1940: By The Chicago Tribune.]

SWIMMING PRECAUTIONS.

EVERY one should know how to swim—not only for recreation and enjoyment but for safety's sake. While man is not a fish, nevertheless he can adapt himself to the water—arms and legs serving as propellers. Because of the buoyancy of this medium one can remain afloat a long time with but little effort. Training, however, is necessary, as panic can use up one's energy so rapidly than exhaustion will come.

The time to begin lessons is in early childhood. Familiarity will banish fear. Tots of two can play under supervision in shallow ponds and pools or even along the beaches. Later will come instruction in the proper strokes and how to breathe. By the time the youngster is 6 or 8 years of age he should be proficient and unafraid.

Communities everywhere have recognized the value of aquatic sports, and swimming facilities can usually be found somewhere in the vicinity. While pools may be designed properly, unless they are clean—repurified with a constant flow of some chemical—they may constitute a serious disease menace. For example, if we permit 50 boys to disport themselves in an average sized tank, within an hour or less the bacterial content will become dangerously high. Bathers will empty their mouths, and this practice—plus the excretions from their bodies—will supply contamination. Even tho every suit is freshly laundered and a shower is taken before entering, the microbe count will be sufficient to occasion a number of sore throats.

We rely upon chlorination, filtration, ultraviolet light, or an ozonating apparatus for purification. But the disinfecting agent must be maintained periodically at a concentration which will render the water sterile. A single dose at the start will be used up within a short time.

Germ laden fluids that enter the nasal passages and the ears may set up enough irritation to result in an infection. Soaking washes away the nasal mucus and renders the membranes of the airways less resistant. Thus it is that organisms may travel to the sinuses or even up the Eustachian tubes into the middle ears. This accounts for the frequency of ear trouble that comes toward the end of the season.

But what about the temperature? A strong constitution is required to withstand a plunge into the waves at 70 degrees—the ideal reading for the atmosphere of our homes. The reason is that the blood is 98.6 Fahrenheit—and water withdraws heat between 25 and 30 times as rapidly as air. In a few minutes the victim may exhibit chattering teeth and goose pimples. It is rarely wise to permit a child to remain in bathing [even under tepid conditions] for longer than 20 minutes and this applies in even greater measure to those who are elderly, whose circulation is not quite so active.

A quick dip, on the other hand, into a river or lake at 50 degrees may be well borne by a strong physique, but even such a constitution will crumble if subjected to cold for a prolonged period. Furthermore, chilling is more responsible for cramps than any other factor, causing contraction of the blood vessels and temporary paralysis of muscles.

Swimmers guard the nasal passages by exhaling thru the nose, inhaling via the mouth. This is accomplished when the head is partially above the surface, with the face turned one side. Thus pressure within the air cavities prevents the fluid from reaching the sinuses. Many will use a stroke which demands that the face and head be immersed during the interval between breaths.

Plunging in feet first—a bad custom—is certain to force water up the nostrils. The proper procedure is to take a deep inspiration before diving and then exhale very slowly thru the nose—while submerged.

When all is said and done, swimming is the best form of exercise. Every part of the body can move freely and the feet and legs are not obliged to bear weight as in walking. For those who insist upon using the springboard, some protection [altho not perfect] is afforded by pledgets of cotton in the ear canals.

BLUISH WHITES.

Mrs. T. writes: What causes the whites of the eyes to appear bluish?

REPLY.

This is congenital [born with] and indicates that the bones are more brittle than normal. The tendency to fractures is outgrown, however, by the age of 15. Thereafter the skeleton hardens and becomes firmer. The blue shade, as a rule, fades as the child grows older.

NEPHRITIS.

E. Y. writes: Is it safe for a young man with nephritis to marry?

REPLY.

Is it ever safe? Much depends on the severity and the character of the ailment. If the malady is progressive, with a rising blood pressure, the span of life will probably be abbreviated. Your family doctor can best advise you. At any rate, the young lady should be advised of the situation.

WART ON LIP.

J. L. S. writes: Several days ago I noticed a small wart at the corner of my lips. Does this indicate cancer?

REPLY.

Probably not. The chances are that it is a watery cyst that will disappear. In the meantime, avoid irritation. If it persists longer than two or three weeks see your family doctor.

Test Your Facts

Below each of the following questions are listed three answers. Make your choice, turn to page 34 in the Want Ad section for the correct answers, and mark your score:

1. With which of the following is the name of William Baffin associated?
[a] He was the second man to fly over the Antarctic. [b] He sought the Northwest Passage. [c] He planned the Panama canal.

2. Which of the following cities is famous for its creole cooking?
[a] Augusta. [b] New Orleans. [c] San Francisco.

3. Where is Patagonia?
[a] In the East Indies. [b] In southeast Africa. [c] At the south end of South America.

4. In law, when the evidence is sufficient to establish the fact in question, what is it called?
[a] Presumptive evidence. [b] Circumstantial evidence. [c] Prima-facie evidence.

THE WILL-O'-THE-WISP

Has it led two great nations to their destruction?

Copyright, 1940, by The Chicago Tribune. PARRISH

VOICE OF THE PEOPLE

Writers should confine themselves to 200 or 300 words. Give full names and addresses. No manuscripts can be returned. Address Voice of the People, The Tribune.

PITTMAN AND LINDBERGH.

Wittenberg, Wis., June 17.—The New Deal erred miserably in selecting Senator Pittman to reply to Col. Lindbergh's last radio address. It was a pathetic picture of an old man, grown weary and with wavering voice, clinging to the last straw in his endeavor to defend the complete failures of the administration's domestic and foreign policies.

For want of argument to answer the colonel's masterpiece the senator linked the colonel with the fifth column, knowing full well that the entire nation knows the isms and the fifth column have grown and prospered under the New Deal.

Unwittingly the senator declared that Lindbergh was young and inexperienced and had not taken advice from the proper source. Youth has ever been a pet peeve with the New Deal and even Supreme court justices were selected on that basis.

In this trying hour America has only to regret that the good counsel of men such as Gen. Mitchell and Col. Lindbergh has not long since been heeded by the burocrats at Washington. J. W. GATES.

River Forest, Ill., June 17.—Referring to Senator Pittman's remarks about Col. Lindbergh, reported in this morning's TRIBUNE, I want to say it is not the calm, collected advice of the courageous young colonel which creates alarm in the hearts of his countrymen, but rather the warlike, intemperate speeches of some of our United States senators and officials, who, unfortunately, seem more concerned regarding the welfare of certain European countries than they are of their own country. M. H.

SWEDISH CLUB'S AIMS.

Chicago, June 15.—Comments, somewhat of a derogatory nature, have appeared in this column concerning organizations of the type of the Swedish club of Chicago. To clarify the atmosphere may I state briefly: The purpose of the club is to preserve and finally weave the Scandinavian culture in the American tradition.

A people that has lost its tradition is doomed. If this process of leveling down, of making everybody alike by blotting out all racial traits is allowed to continue, America is doomed to become the most impoverished land spiritually on the face of the earth; out of our highly praised melting pot will come a dull, smug complacency, barren of all creative thought and effort. Gone will be the distinguishing traits given us by God; dead will be the hidden life of the heart which is nourished by tradition, the idioms of language, and our attitude by life. What will we have left?

Furthermore, may I note the philosophy we Americans of Swedish birth and ancestry have absorbed on things American?

We like to reflect on the ideal of the American. He is fundamentally a man of peace, but he is not unaware of the ideals his country owes to war; he will willingly bear arms and make sacrifices, if required, to preserve his nation's institutions so long as they are deeply cherished and not imposed on him repressively. ANDREW RASMUSSEN,
President Swedish Club of Chicago.

A CONVERT.

Chicago, June 17.—I have always been a Democrat and I have always been a New Dealer.

But I wish to say you have changed my mind. I don't want war and I will vote for no war party.

Good luck, and I fervently hope that you will help us keep the peace. M. G.

PREFERS DEWEY.

Oak Park, Ill., June 17.—Dewey—Order, peace, balanced budget, honest work, happiness.

Roosevelt—Chaos, war, bankruptcy, corruption, despair.

It shouldn't be hard to make a choice—for honest people. A DEWEYITE.

COOL HEADS; CHEERFUL HEARTS.

Chicago, June 6.—I think we as Americans should keep a cool head and a cheerful heart in these days of turmoil and destruction. After all, the leading military authorities of the United States have arrived at the conclusion that it is next to impossible to conduct a successful armed invasion of the western hemisphere as long as the United States maintains a navy second to none, which we already have, an air corps of 10,000 fighting planes, plus a small but highly mechanized field army.

What we must fear, however, is the undermining of the American principles which we have been so fortunate in inheriting. This menace I speak of is the thousands of aliens that have come to live in this country because of dissatisfaction with the forms of government in Europe; yet they insist on coming over here to tear down all that we hold dear.

The job of ridding this country of subversive agents and undesirable aliens should be intrusted to the Dies committee and the Federal Bureau of Investigation, so let us in the meantime forget about going over there to fight any one else's battles. We have plenty of trouble right here. JOHN BRUCE MCMASTER,
Second lieutenant infantry reserve, U. S. A.

FORCED FLAG SALUTE.

Harvard, Ill., June 13.—The decision of the Supreme court upholding compulsory salutation of the flag is alarming; particularly at this time. It defends a hideous thing cloaked under a noble sentiment. A thing that would utterly destroy the spirit of freedom in the salute to the emblem of freedom.

Our children must be taught to love the flag and what it stands for and to salute it at appropriate times because they love it. But they must not be compelled to do so.

My own patriotism has never been questioned, but I should learn to hate the flag if I were to be forced by law to salute it.
F. E. BECK,
Township Supervisor.

UNTIL THE VOTES ARE COUNTED.

Chillicothe, Ill., June 13.—Let us remember that once before we reëlected a President because he kept us out of war, and he did—until after the votes were counted! Must history forever go on repeating itself? Y. DE M. S.

NUTS AND MECHANIZED UNITS.

Chicago, June 17.—The public is not nuts. We are sick of your headlines and about Hitler's mechanized units. Don't you suppose Americans know something about machinery too? A. B. C.

THE POLLS DON'T INDICATE IT.

Chicago, June 14.—Your editorial this morning concerning the candidacy of Wendell L. Willkie is certainly out of step with the present trend. I have occasion to enter many offices and call on a lot of people. The landslide for Mr. Willkie is just starting, and it seems to me that a live, wide awake newspaper should have caught the political pulse of the nation long before this. It is my candid opinion that Mr. Willkie is the only man yet mentioned as a possible nominee in the Republican party who can be elected. The people are ready to quit politicians and turn to a clear thinking, fearless type of business man, whose ability has certainly been proven. Of course, it might be good political strategy for the W-G-N to take a stand against Mr. Willkie for a while at least. But sometime before long I think it might be smart for you to add another plank to your platform—"Wendell Willkie, the business man, for President."
CARLTON H. HIBBARD.

BLUE TOWARD THE SKY.

Chicago, June 14.—At Grant park Wednesday night I noticed that the red, white, and blue bunting decorating the band shell had been placed with the red stripe at the top. Altho I am only 11 years old, I have learned that the blue stripe should be toward the sky.
RUTH BATZ,
A pupil of Alexander Hamilton school.

FRIEND OF THE PEOPLE

The volume of Legal Friend mail necessitates printed statements on common questions. No copies or records of the letters or answers are kept. Hence follow-up letters should be complete in themselves. If questions are based on some previously printed problem a clipping of the article should accompany. Most of the replies are mailed. Letters bearing no name and address are disregarded. A self-addressed envelope will expedite handling.

CITIZENSHIP.

Chicago, June 12 [Friend of the People].—Will you kindly advise me if a person who deserted his ship as a crew member in May, 1924, is eligible to citizenship and, if so, what steps he must take?
J. N.

Under the facts stated, the subject may make application under the provisions of the act of March 2, 1929, as amended, to have his residence here legalized. Further information in regard thereto may be obtained at the offices of the Immigration and Naturalization Service in the new Postoffice building, Chicago. If and when he is granted a certificate of registry under the above mentioned act, he may take steps toward citizenship. FRED. J. SCHLOTFELDT,
District Director of Immigration and Naturalization, Chicago District.

RECIPROCAL TRADE

[Washington Post.]

TODAY IN HISTORY

June 19, 1864

The Alabama, a confederate vessel, captured and sunk by the sloop of war Kearsarge off Cherbourg, France, after a seven hour battle. The ship had cruised for 22 months, never touching a confederate port, during which time she had captured 68 prizes. She had been built in England and the fact that the English allowed her to leave port occasioned tension between the federal government and England.

© 1940, by Encyclopaedia Britannica, Inc.

MARSHALL FIELD & COMPANY

SPEND A LITTLE . . . ENJOY LIFE A LOT!

Take it Easy this Summer

TREAT YOURSELF TO ALL THE COMFORTS OF HOME . . .

SEE HOW LITTLE IT COSTS AT FIELD'S

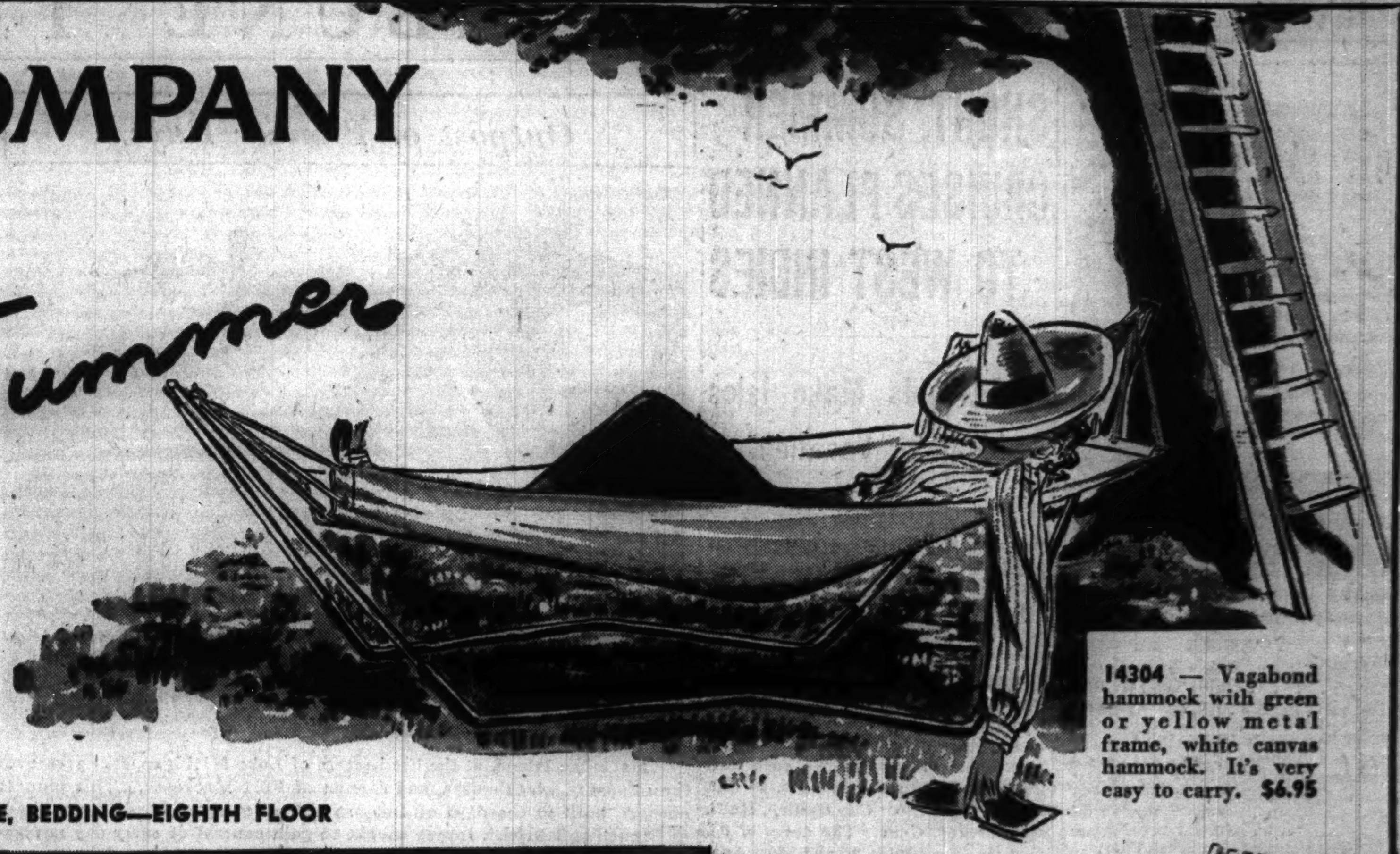

14304 — Vagabond hammock with green or yellow metal frame, white canvas hammock. It's very easy to carry. **$6.95**

FURNITURE, BEDDING—EIGHTH FLOOR

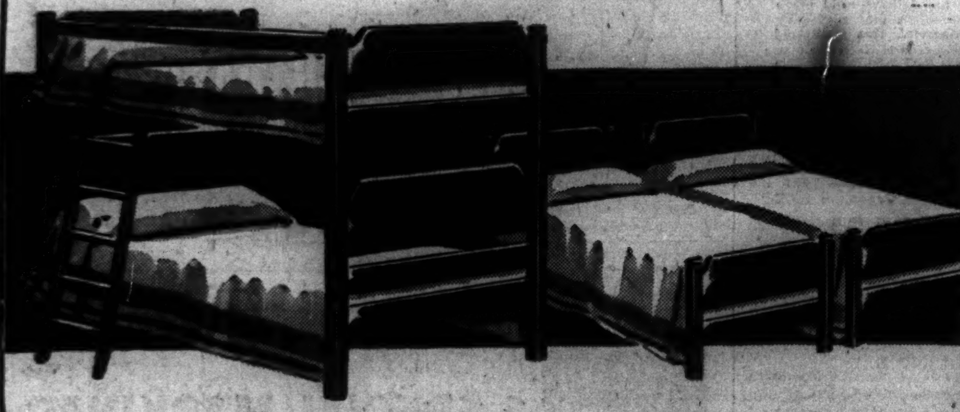

13901—Maple bunk bed with guard rail and ladder. It's a grand space saver. **$16.95**

(Use it as shown above—as twin beds! It makes a handsome *pair*—for the price of *one* bed!)

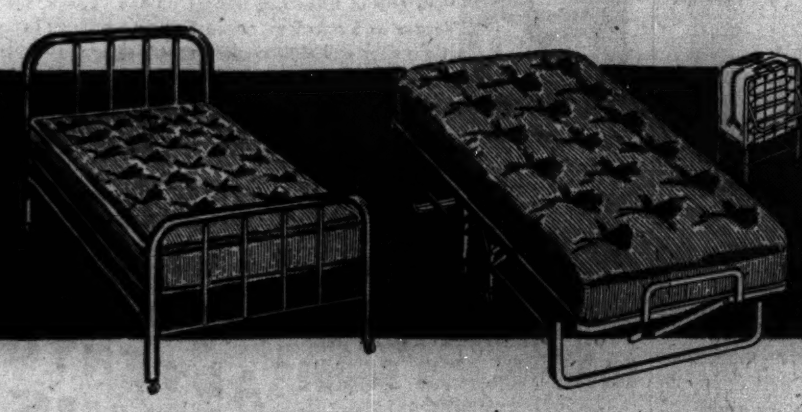

13201—Complete metal bed outfit. Sturdy bed, innerspring mattress. Twin or full. **$19.95**

13202—Foldaway cot for that "extra" guest. With innerspring mattress. 2'6" wide. **$9.95**

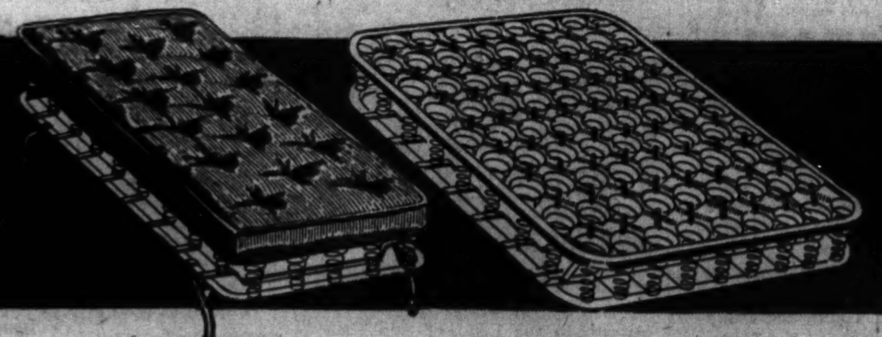

13203 — Student's bed. Coil spring; folding legs. 2'6". **$9.95**
13204—Cotton pad, 2'6". **$4.95**

13205—Simmons coil spring in either twin or full size. A most exceptional value at **$9.95**

Special! Goose Feather Pillows. . . . PAIR, $4.95

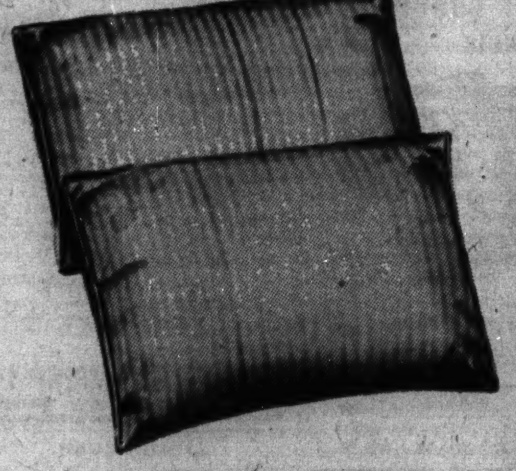

13206—Two plump pillows filled with fluffy white feathers from the breast of a goose. Handsome 8-ounce woven ticking that's sturdy and long wearing. Izolin processed. In a sealed carton.

Not illustrated:
13207—Special Kapok pillow. Special low at **$1** each.

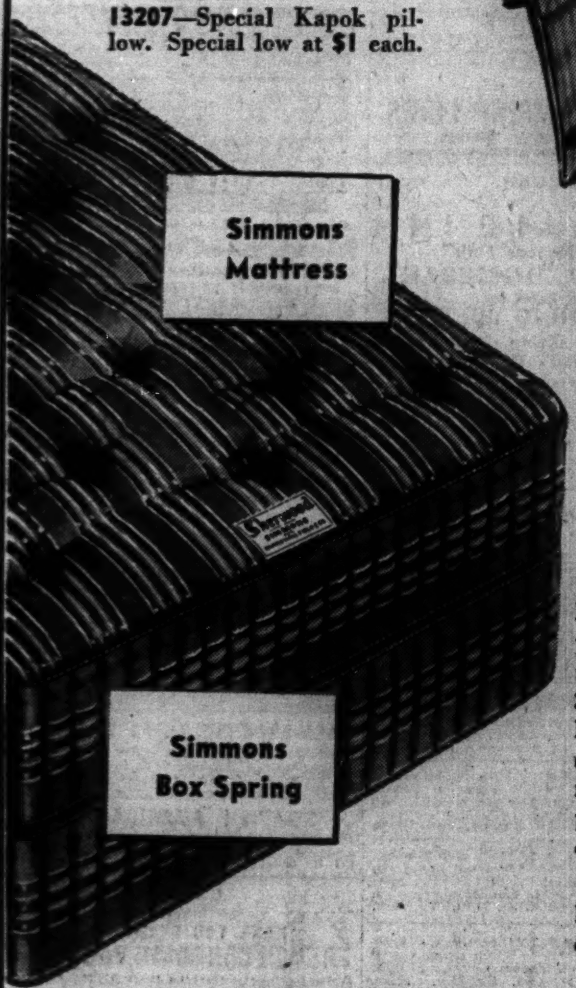

SIMMONS MATTRESS AND BOX SPRING COMBINATION

Both for $30

13208—*Two* pieces for one low price! And here's why you get such a lot for your money in this combination. 299 coils, patented prebuilt border, cotton felt upholstery, sisal insulation, dusty rose striped cover. Comes packed in a sealed sanitary carton. *What* a value!

13209 — Another special! Innerspring mattress. Twin or full size. **$9.95**

(Left)
14301 — Sturdy metal glider with innerspring pad, wide metal arms. Green frame with green water-repellent cover, white welts. **$19.75**

(Right)
14302—Wonderful bed glider with innerspring mattress. Has white frame, brown or green sailcloth cover, white welts, pillow arms. **$29.75**

(Above)
13210 — Double innerspring studio couch that's *longer*, *wider* . . . and a knockout for the money. It's a luxurious couch by day, a roomy bed by night. Choice of covers. **$39.75**

(Left)
14303 — Sunchaise folds into bed. Has white frame, green or brown cover, white welts. Innerspring pad. **$14.95**

THE EASY WAY TO BUY—USE OUR EXTENDED PAYMENT PLAN

When you talk with one of our credit men, he'll tell you how easy it is at Marshall Field's to buy your furnishings now . . . and pay for them later. Arrangements may be made on purchases of $40 or more. Just explain your needs to us and let us arrange a plan for you.

Third Floor
Middle, Wabash

Surplus stock—at low prices

REVERSIBLE SUMMER RUG SPECIALS

Actually your money buys 2 rugs

Use one side, there's a fresh new rug waiting on other side

4.6x7.6, **$4.95** *6x9,* **$6.95**

11601—These rugs . . . phenomenally low priced . . . represent a manufacturer's surplus stock of patterns in heavy fiber rugs. In green, brown, blue, toast. Nice enough for living rooms, strong enough for porches. Water-repellent and neatly taped on each end. Other sizes: 27x54 in., **$2.50**; 3x6, **$3.75**; 9x12, **$11.95**. *Mail orders filled . . . be sure to state choice of color and size.*

Unusually low price!

RUSH SQUARES Square foot, 20c

11602—No need to worry about rain; these squares, on your porch or terrace, will take a soaking like an old sou'wester. Stitched together to any length or width in multiples of 12 inches. Colors are natural, green and natural, brown and natural. *State color and size for mail orders.*

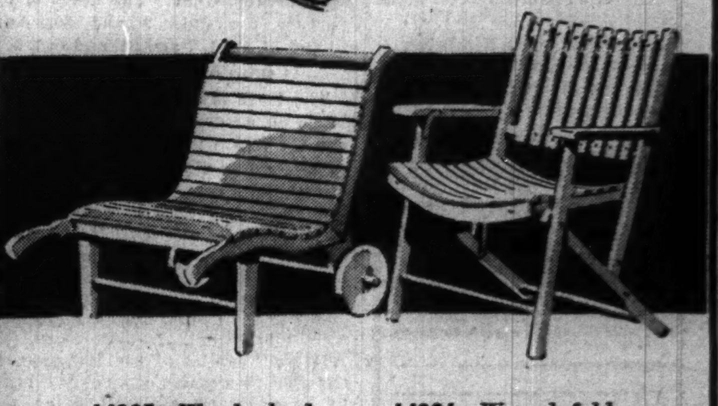

14305—Wood wheelbarrow chair, smart as can be. White enamel. **$9.95**

14306—Wood folding chair, sturdy, comfortable. Comes in white. **$3.95**

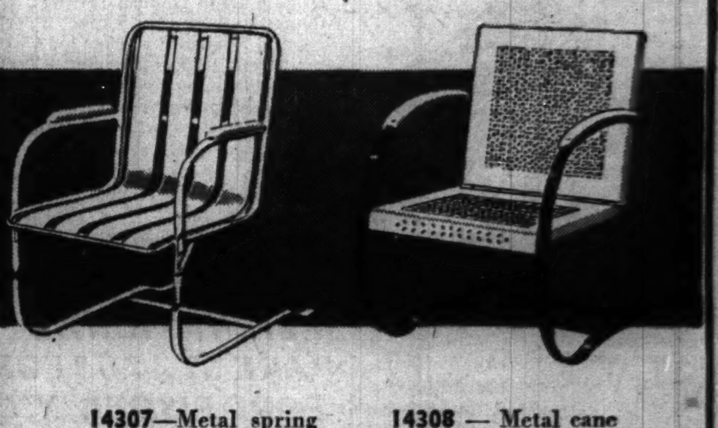

14307—Metal spring chair. Your choice of a white or green frame. **$7.95**

14308 — Metal cane spring chair—grand for the money. White with green. **$4.95**

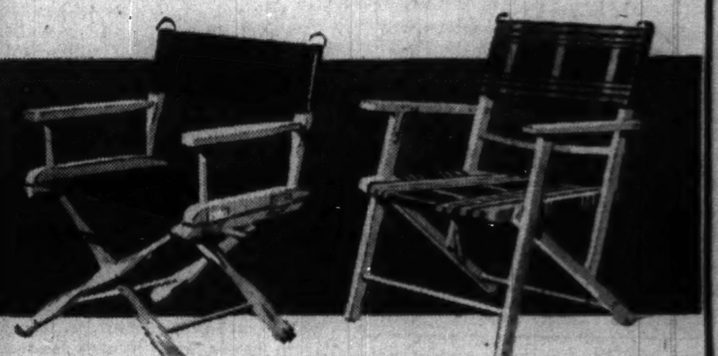

14309 — Folding yacht chair in white with blue, red, green, yellow canvas. **$4.95**

14310 — Folding wood chair. Green or yellow, plaid covers. Very sturdy. **$2.95**

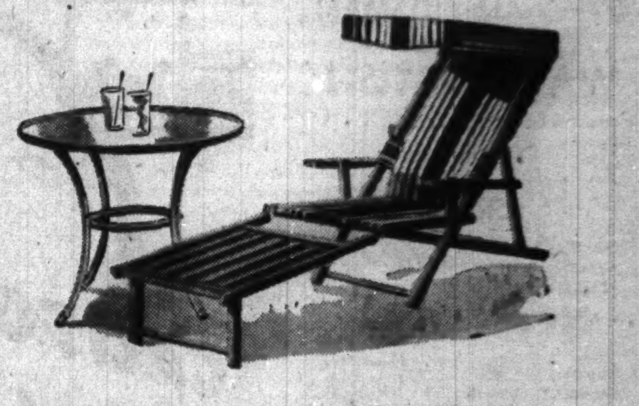

14311 — This metal table has dozens of uses. Comes in white or green. **$5.95**

14312 — Reclining chair with leg rest and canopy. Yellow or green frame. **$3.95**

Mail and Telephone Orders to Personal Shopping Service
MARSHALL FIELD & COMPANY
121 North State Street, Chicago STAte 1000

Name ....
Address ....
City.................... *State*....................

☐ Charge ☐ Check ☐ C.O.D. ☐ Money Order

Add 3% because of the Retailers' Occupation Tax if merchandise is to be delivered in Illinois. Postage charges are extra to all points outside our regular delivery zone. Please do not send cash or stamps.

Please send me the following items:

Mail order number	*Description of item*	*Price*

TRIPS—VACATIONS

THE TRIBUNE TRAVELERS' GUIDE

TOURS—CRUISES

A Best Seller
THE ECONOMY-LUXURY
CALIFORNIAN

Low Cost Travel Luxury
Conservative travelers choose this fine train because of the many conveniences it offers at surprisingly low cost.

FARES

(Chicago to Los Angeles)	One Way	Round Trip
Coach	$39.50	$65.00
Tourist Sleepers (Berth Extra)	49.90	74.00

Economy meals in Dining Car 90¢ per day. Tourist Pullmans .. Club Lounge Car-Radio .. de luxe Chair Cars .. Special Chair Car for Women and Children .. Free Pillows and Porter Service .. Stewardess-Nurse. Air-Conditioned. No Extra Fare.

Visit the San Francisco World's Fair at no extra rail fare

The friendly CALIFORNIAN leaves Chicago daily at 8:50 pm.

See CARLSBAD CAVERNS All-Expense Side Trip from El Paso Only $9.75

Rock Island

L. H. McCORMICK, A.G.P.A.
Rock Island Lines
179 W. Jackson Blvd., Chicago, Ill.
Phone WABash 3200

Please send descriptive folder on the CALIFORNIAN. I plan to go to
Name
Address
City State 1

Bass!

Cold Water Fighters

If the dynamic strike of a large-mouth bass, or the tricky rush of a small-mouth bass means good sport to you, come up to Northern Wisconsin, or Minnesota, for truly thrilling fishing.

Hundreds of lakes and streams in this great outdoor paradise are world renowned bass havens. This great fishing country is easily reached over night via Soo Line AIR-CONDITIONED trains.

Drop in today, telephone or send coupon for free illustrated fishing guide.

Mail for FREE Folder!
City Passenger Agent
1040 Strauss Building
(WAbash 1904)
Chicago, Illinois

SOO LINE

Please send me your free illustrated fishing guide.
Name
Address
City State

SHORT SUMMER CRUISES PLANNED TO WEST INDIES

Cool Winds Make Isles Ideal for Vacation.

Short summer vacation cruises from the American mainland to the West Indies were announced yesterday.

Eight of the journeys will be on the only ship representing a European country and still engaged in cruise service on this side of the Atlantic.

Flying the flag of a nation that has managed to maintain its neutrality, this liner will sail on a five-day trip to Bermuda July 3 and then will embark on a series of jaunts, each lasting from ten to twelve days, to San Juan, Puerto Rico; Cap Haitien, Haiti, and Havana, Cuba. The dates of departure are July 9 and 30, Aug. 10 and 24, Sept. 7 and 21, and Oct. 5.

Cruise Program Revised.

The liner originally was scheduled to go on a summer cruise to Hawaii and the South Sea islands. Late this spring, when the European war became a blitzkrieg, a number of persons who had booked passage indicated they did not wish to be away from home the seven weeks required for the trip.

The shorter journeys, thru waters closer to the United States, thereupon were substituted.

Nassau, capital of the Bahamas, is the goal of a series of weekly cruises to be made on a vessel flying the American flag. Departures are to be from New York City each Saturday afternoon, with arrival in Nassau scheduled for the following Tuesday morning.

Seldom Too Warm in Summer.

Despite their tropical settings, the Bahamas, Bermuda, Cuba, Puerto Rico, and Haiti are seldom too warm for comfort in the summer. Trade winds blowing across the Atlantic keep the islands cool at a time when most inland cities in this country are suffering from the heat.

For the names of the steamship companies operating these cruises, or any further information concerning them, write the Chicago Tribune Travel bureau at 1 S. Dearborn street, or phone Superior 0200, local 734.

SEEK NATIONAL PARK STATUS FOR FORT FISHER, N.C.

Wilmington, N. C., June 18 [Special].—Fort Fisher, scene of what once was called the world's greatest naval bombardment, may become a national park. North Carolina citizens have started a movement to interest the park service in the historic site.

The fort, near this city, was bombarded twice by Union ships in the civil war. Under the concentrated fire of 58 ships, it fell in 1865. Up to that time it had been protecting blockade runners who were using this port in large numbers.

MIAMI SUMMER ANGLER TOURNEY GETS UNDER WAY

Miami, Fla., June 18 [Special].—Warfare on big game fish in the gulf stream began here Sunday and will continue until the armistice is signed early in August. Rods and reels are the weapons used. The occasion is the first annual $2,500 metropolitan Miami summer fishing tournament. The meet is patterned after the winter tourney, which drew more than 150,000 entries last season.

Outpost of Pioneer Days

Mackinac Island, at the headwaters of Lake Michigan, still preserves the ramparts, blockhouses, and cannon of Fort Mackinac. This pioneer outpost, built in the days of Indian fighting, changed hands many times as French and British forces sought to gain control of early day navigation thru the strategic waters.

Travel Queries Answered

What's your travel problem? Address queries regarding where to go, how to get there, costs, and accommodations to the Travelers' Guide, Chicago Tribune, inclosing stamped, self-addressed envelope.

Is Spanish spoken all over South America, or only on a part of that continent? F. E.

It is spoken in all of the ten republics except Brazil. That country was colonized by the Portuguese instead of the Spaniards, and Portuguese is still the official language there.

How long will the hotels and lodges in Yellowstone park stay open this season? H. D. Y.

Until mid-September.

I understand that a processional known as "Pilgrims' Progress" is held each summer at Plymouth, Mass. Please give dates. Also, how would I get there from Boston? C. J. M.

The processional begins at 5 p. m. each Friday in August. At that time descendants of the original Pilgrims wind their way up First street to the site of the old fort on Burial hill, where a simple ceremony is held. Plymouth, 42 miles from Boston, is reached by railroad and by highways 3 and 3A.

When is the "Days of '76" celebration to be held at Deadwood, S. D.? P. R.

Aug. 1 to 4.

Please tell me something about the Montello district in Wisconsin. A. K.

The town itself is known chiefly for the fact that its quarry supplied the granite for the tomb of U. S. Grant in New York City. Nearby are three large lakes—Buffalo, Montello, and, Puckaway. Within a 10 mile radius there are many other lakes along with the Fox, Grand, Mecan, and Montello rivers. The district, about 100 miles northwest of Milwaukee, has facilities for swimming, boating, and trout, bass, and pike fishing. Not a great distance away are Green lake, the deepest in Wisconsin; the adjoining Lawsonia golf course; the Wisconsin Dells, and Devil's lake.

Model Cherokee Village Is Set Up for Festival

Asheville, N. C., June 18 [Special].—A model Cherokee village, with the villagers demonstrating the use of the bow and arrow and the blowgun, as well as the arts of bead work, pottery, and basket making, has been set up here for the annual rhododendron festival. It was built by Indians from the reservation near the Great Smoky Mountains National park. The festival began Sunday and will close next Saturday night.

RAILROAD FANS PLAN IRON HORSE JAUNT SUNDAY

More than 300 Chicagoans who had boyhood ambitions to become railroad men—and who instead have entered almost every business and profession except railroading—will go on an "iron horse tour" next Sunday.

Sponsored by the Railway club, the tour will be from Chicago to Janesville and Fond du Lac, Wis. Roundhouses will be visited, and locomotives, both steam and Diesel powered, will be inspected and photographed.

The trip will be taken over the North Western and Soo lines.

AMERICAN TENNIS STARS LOOK TO CANADIAN MEET

QUEBEC, June 18 [Special].—With Wimbledon and other European tournaments out of the picture, American tennis stars are looking to Canada for the only foreign meets in 1940. The Davis cup matches have been postponed until after the war.

Strong competition from across the border is expected at the Canadian tennis championships, to be held here from July 6 to 13.

In previous contests, players from the United States have won the title more often than have the Canadians.

VACATION DOLLARS
Roll farther now!
AS YOU ROLL ACROSS AMERICA AT GREYHOUND'S LOW FARES
You get more distance for your dollars—and more air-conditioned comfort, too—when you travel by Greyhound. See more of America this vacation!
For complete information on Expense-Paid Tours—call or write the Greyhound Travel Bureaus at 1157 So. Wabash Ave. or 170 No. State St. Phone Wab. 7717, or your Travel Agent.
GREYHOUND TERMINAL
WAB. 7700
1157 SO. WABASH 170 NO. STATE
North: 4535 Broadway
South: 6302 Stony Island West: 4338 W. Madison
Oak Park: 724 Lake Street. Phone Village 7177
Evanston: 329 Howard St. Phone Greenleaf 2005
GREYHOUND LINES

RESORTS AND TRAVEL. SOUTH DAKOTA.

Rediscover America IN SOUTH DAKOTA

1940 is "Travel America Year". We, in South Dakota, invite you to re-discover America in a state that is only 50 years removed from frontier days . . . Come to our great vacationland for a new perspective. See the majestic Black Hills and the weirdly beautiful Badlands. Visit Gutzon Borglum's "Shrine of Democracy" on Mount Rushmore.

Ride, play, golf, swim, fish for trout in well-stocked lakes and streams. Cool nights—no mosquitoes.

On behalf of our people, I urge you to sample South Dakota's hospitality.

HARLAN J. BUSHFIELD, Governor

Write A. H. PANKOW Publicity Director
SOUTH DAKOTA
STATE HIGHWAY COMMISSION
PIERRE, SOUTH DAKOTA

RESORTS AND TRAVEL. ILLINOIS.

Know and Enjoy Your ILLINOIS

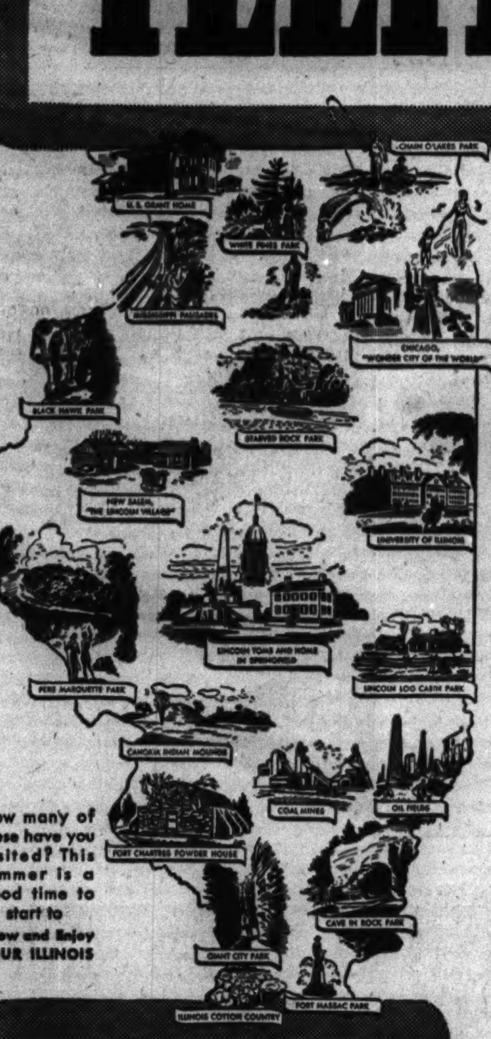

How many of these have you visited? This summer is a good time to start to Know and Enjoy YOUR ILLINOIS

Devil's Stand Table in "Giant City"
Starved Rock on Illinois River
Indian Head Rock at Mississippi Palisades
Oil Wells in Southern Illinois

Study this map. Every illustration marks a State Park, historic memorial, or point of interest you will enjoy visiting. And there are many more. There is a delightful surprise in store for you if you haven't explored Illinois. Splendid highways cover the State, and you can reach every point of interest quickly and easily. This summer, get acquainted with, and enjoy the beauties of your own Illinois.

YOU WILL SEE ALL OF THESE IN ILLINOIS

The last stand of virgin pine at beautiful White Pines Forest. Strange canyons, balanced rocks, and amazing rock formations at "Giant City." The scene of the famous Indian battle at Starved Rock. The oldest recreational area in the Middle West at Black Hawk State Park. Scenic drives along the Illinois, Fox, Rock, and other rivers. Mountain scenery in the Illinois Ozarks in the southern part of the State.

Historic New Salem, "The Lincoln Village," most impressive and inspiring of all Lincoln Memorials, recreated exactly as it appeared when he lived there from 1831 to 1837. The Lincoln Home and Lincoln Tomb, and many statues, memorials and markers throughout the State.

Busy, prosperous, modern cities, and sleepy towns appearing much as they did a century and more ago. The third largest oil-producing region in the nation, a scene of bustling activity twenty-four hours of the day. Strip and shaft mines tapping the largest reserve of coal in the country.

Whatever you seek on a weekend or vacation trip, you will find in your own Illinois.

ILLINOIS DEVELOPMENT COUNCIL
SPRINGFIELD, ILLINOIS

FREE BOOKLET
10 Tours in Illinois

Illinois Development Council
Dept. 590, Springfield, Illinois
Gentlemen: Please send me FREE copy of tour book, "Ten Tours in Illinois," giving detailed directions, and showing exact routes to follow to reach the State Parks, Lincoln Shrines, historic memorials, and points of interest in Illinois.
Name
Address
City State

TOURS.

2 SPECIAL MACKINAC CRUISES
$17.50 And Up Everything Included
June 22 to June 24 AND June 26 to June 29
Join one of these gay cruises on the "Seeandbee"—the largest and smoothest riding ship on the Great Lakes. Glorious days and nights—deck sports—dancing—floor shows—new friends—new romance, marvelous food and several thrilling hours at fashionable Mackinac Island. All expenses included in one low price. Also inquire about special 7-Day all-expense Great Lakes cruises. Get your booklets today.
S.S. Seeandbee
STATE 7212
CLEVELAND & BUFFALO TRANSIT COMPANY

TOP CRUISE FUN on COOL INLAND SEAS!
GREAT LAKES Cruises
on the S. S. NORONIC and HAMONIC . . . the largest, finest lake liners
Cruise to the Land of Sky Blue Water . . . on "inland oceans" of magic beauty! Enjoy a full round of gay entertainment under able Cruise Directors—with gala sightseeing and sport ashore. Choice of independent cruises or all-expense trips.
ALL-EXPENSE TRIPS from CHICAGO
Detroit . . . Sarnia 7 DAYS
"Soo" Canal . . . Port Arthur
Fort William . . . Duluth $68.55
Including rail transportation, berth and all meals on steamer, sightseeing. Every Friday and Monday.
INDEPENDENT CRUISES from DETROIT
Including meals, berth, sightseeing, 7 Days—$67.50
MOTORISTS! Drive to our pier. Fine parking facilities nearby. Or, take your car with you on ship at LOW RATES.
CRUISES TO THE SAGUENAY—Ask about fascinating trips through French Canada to the Saguenay. $65.25 from Toronto, $140 from Chicago.
No Passports Required
See your TRAVEL AGENT for literature and tickets or apply A. P. Williams, Gen'l Agent, 8 South Michigan Blvd., Room 303, Chicago, Ill. RANdolph 6337, or railroad ticket offices.
CANADA STEAMSHIP LINES
NORTHERN NAVIGATION DIVISION

a 7-day ADVENTURE CRUISE! to NIAGARA FALLS GEORGIAN BAY
on the gleaming-white luxury-liners S. S. NORTH AMERICAN S. S. SOUTH AMERICAN
Cruise from Chicago to Buffalo and the grandeur of Niagara on one of these spotless, oil-fueled "Ocean Liners of the Lakes," the only ships which stop in scenic Georgian Bay . . . the only ones exclusively for passengers. Other stops at Mackinac Island, Detroit and Cleveland.
For further information, see your travel agent, or
7-days, incl. meals, and berth in outside stateroom, $69.50
GEORGIAN BAY LINE

DINNER-DANCE CRUISE
WEDNESDAY * JUNE 19
aboard the luxury-liner
S. S. NORTH AMERICAN
Don't miss this bargain Dinner-Dance Cruise Special! Leave Navy Pier, Door 229, 7:00 p. m. — cruise into Lake Michigan—return 11:30 p. m. Dinner . Dancing . Floor Show.
GEORGIAN BAY LINE
128 W. Monroe St. Ran. 2980
$2.50 per person

AIR-CONDITIONED CARS ALL TRIPS
MISSISSIPPI RIVER CRUISES
GRAND WESTERN CIRCLE
ALASKA VIA CANADIAN ROCKIES
INT'L EASTERN CIRCLE
NEW YORK WORLD'S FAIR
GREAT SMOKY MOUNTAINS
MEXICO—REFORMA HOTEL
Phone RANdolph 2872
CARTAN TRAVEL BUREAU INC.
104 S. MICHIGAN AVE. CHICAGO

Mexico—California
ESCORTED TOURS—LEAVE EVERY SATURDAY
INDEPENDENT TRAVEL LEAVE ANY DAY
NEIDLINGERS 128 W. Monroe Andover 1372

For Thrifty, Pleasant Driving
THE LINCOLN HIGHWAY
SHORTEST—FASTEST—SAFEST FROM COAST TO COAST

THE LAKE ERIE ROUTE TO NEW YORK
Enjoy an overnight cruise on D & C Lake Lines en route to the World's Fair. For details, telephone Randolph 4470.

AIR TICKETS ALL LINES
Independent Travel. Hotel Reservations in Advance. Steamship Tickets and Cruises.
Travel Department
AMERICAN EXPRESS COMPANY

The CAPITOL LIMITED
Only ALL-PULLMAN TRAIN TO WASHINGTON
FASTEST TIME
Streamlined
DIESEL-POWERED
AIR-CONDITIONED
No Extra Fare
THROUGH SLEEPING CAR TO NEW YORK
Train Secretary, Maid-Manicure, Barber-Valet, Radios, Colonial Dining Cars, Club and Sun-room Observation Lounge Cars, Private Bedrooms, Drawing Rooms, Compartments and regular section accommodations.

Lv. CHICAGO	3:40 pm
Ar. Washington	8:30 am
Ar. Baltimore	9:40 am
Ar. Philadelphia	11:31 am
Ar. Jersey City	1:17 pm
Ar. New York (42nd St.)	2:00 pm

Additional SERVICE TO THE EAST at 10:00 am; 10:15 am; 10:00 pm; 11:00 pm
Special Coach Train every Saturday June 1st to September 28th
Lv. Chicago 3:45 pm; Ar. Washington 9:15 am
(Standard time shown throughout)
For Information and Reservations
Phone WABash 2211
BALTIMORE & OHIO Railroad

CIRCLE TOURS EAST THROUGH CANADA
Visit Toronto, Montreal, Old Quebec, the Maritimes . . . enjoy the charm of eastern Canada. See historic New England, the New York World's Fair, Washington, D. C. Choice of return routes. New round trip fares effective now.
CANADA WELCOMES U.S. CITIZENS . . . No Passports
Ask Your Travel Agent or
THOS. J. WALL, General Agent
71 E. Jackson Blvd., (adjacent to parking facilities) Chicago, Ill. Phone WABash 1904
Canadian Pacific
WORLD'S GREATEST TRAVEL SYSTEM

CALIFORNIA and PACIFIC NORTHWEST
TRAVEL NOW—PAY LATER
You can buy rail trips on Credit. Ask for details.
See Astonishing Yellowstone Park . . . Rainier . . . the Pacific Northwest on your way to California and the San Francisco Exposition. Take the "Scenic Route Across America" on Northern Pacific's famous North Coast Limited. May we tell you about glorious Western trips that are surprisingly inexpensive? Call at our office, telephone or mail the coupon.
NORTHERN PACIFIC RAILWAY
G. W. Rodine, 73 E. Jackson Blvd., Chicago, Phone Wabash 1271
Please send me information on trips checked
☐ California—San Francisco Exposition
☐ Circle America Tour (Both Fairs—as low as $90)
☐ Yellowstone ☐ Rainier ☐ Independent Trip
☐ Rocky Mt. Dude Ranches ☐ Pacific N.W. ☐ Escorted Tour
☐ Alaska ☐ Timberline Lodge
Name Address
City Phone
Route Your Freight "N.P."
ROUTE OF THE AIR-CONDITIONED
NORTH COAST LIMITED
COMPANION OF MOUNTAINS

RESORTS AND TRAVEL. ALASKA.

SUMMER LAND CRUISES TO ALASKA and the WEST
Send for Booklet 320 N. Michigan Ave
RAYMOND-WHITCOMB Chicago

RESORTS AND TRAVEL. PENNSYLVANIA.

PENNSYLVANIA has everything to make your vacation the best ever . . . historic shrines, breath-taking scenery, your favorite sports and 40,000 miles of fine roads to put them within easy reach.

WISCONSIN.

The ALPINE
IN BEAUTIFUL CHERRYLAND ON GREEN BAY SHORES . . .
Scenic concrete lake-shore drive. Woods and cliffs, 30 secluded furnished cottages or mingle with congenial guests in modern 100-room hotel. All sports, sandy beach, our own golf course, 8-piece orchestra. See islands and 2 State Parks nearby. Moderate rates.
EGG HARBOR Wisconsin —in lovely DOOR COUNTY —the scenic Switzerland of America
7-Day All-Expense Tours $32
Includes round trip from Chicago, meals, room, 2 day's golf and tennis, etc. $38 per week in July and August. Write for folder E.
CHICAGO OFFICE, ROOM 1232
30 W. WASHINGTON, FRA. 8692

The New LUCERNE Hotel, Cottages and Golf Course
Door County Wisconsin's scenic Air-conditioned Peninsula. Woods, Cliffs, Islands. City comfort in the country. Our own sporty Private Golf Course. Boating, Fishing, Bathing, Tennis, Bicycles, Saddle-horses. Entirely modern, every room and cottage with bath. American plan. Excellent meals. Special low June rates. Write for folder
MR. and MRS. CARL ANDERSON, Sturgeon Bay, Wis.

A Delightful Country Vacation
$22.00 weekly, room and meals, during June.
HERMANSEN'S LAKE COMO HOTEL
Lake Geneva, Wisc.

WISCONSIN.

BAY SHORE HOTEL AND COTTAGES on Williams Bay
Beautiful homelike vacation resort located on the shore of Williams Bay. All outdoor sports—golf, fishing, boating, bathing, private beach. Real home cooked food, also the finest sea foods. Modern conveniences. The ideal place to rest and spend a real vacation. Write for folder. MR. T. W. CUSHING, JR., Williams Bay, Wis.

NIPPERSINK LODGE, COTTAGES and COUNTRY CLUB
GENOA CITY, WISCONSIN
A village without commercialism dedicated to vacations. Rest, relaxation and play. The most complete resort in the middle west. 1½ hours by motor from Chicago. Daily $5-7, Amer. Plan. Weekly six times daily rate. Spec. Sun. to Fri., four times daily rate. Descriptive folder upon request.
Chicago Office (never closes)
333 N. Michigan Ave. Telephone ANDover 2900

FOREST LAKE Cabins with Meals and Hskpg. Cabins
150 mi. N. El. lt. gas. Best home cooking. Golf, bathing, fishing, tennis, dancing, boating. Rates $17 to $20 wk. $3 day. H. K. Cabin, $10-$15-$20 week. WILLIAM B. KUERT, Campbellsport, Wis.

WISCONSIN TOURIST BUREAU
OFFICIAL CHICAGO HEADQUARTERS. RESORT COTTAGE INFORMATION.
209 N. MICHIGAN AVE. DEA. 1808.

RELAX IN WISCONSIN

MICHIGAN.

MICHIGAN'S VACATION WONDERLAND
PAW PAW LAKE
100 miles from Chicago via U. S. 12
ALL ATTRACTIONS. Prize Fishing, Swimming, Sand Beaches. Boating, 18-hole Golf Course, Tennis Courts, Saddle Horses, Bicycle Riding and Roller Skating, Dancing nightly to America's foremost orchestras. Nite Club Floor Shows and Theaters. Write for folder
Watervliet Chamber of Commerce
WATERVLIET, MICHIGAN
or Coloma Civic Association
COLOMA, MICHIGAN

JACK & JILL RANCH RESORT FOR PEOPLE 19 TO 35 YEARS
Special July 4th Excursion—4 Days in Michigan—$17.50. All expense includes Riding, Dancing, Fishing, Swimming, Sailing Daily on Private Lake, Riflery, Archery, All Sports, Meals, Lodging Fare. No Extras. Write for Folder.
$39.50 7 DAYS
Jack & Jill Vacation, 343 S. Dearborn. Har. 1147

BAY VIEW HOTEL
Rest and play at beau. Paw Paw Lake. All sports. Always cool. Am. plan; day, $3.25 up; wk., $18 up. Write O. A. DODD, WATERVLIET, MICHIGAN

West Michigan Information
Free illustrated vacation directory. Chicago office 323 S. Dearborn. Phone Harrison 8676

MICHIGAN.

ROCHDALE INN and its "Famous Falls"
MONTAGUE, MICHIGAN
Special Rates for GALA OPENING JUNE 22
Dance to the lilting strains of Buddy Friend's Orchestra
Swim, Ride, Play Tennis, Golf, or Just Relax.
Write or Call Chicago Office
Olga M. Johnson, Mgr.
Room 808, 160 N. La Salle St.
Phone DEArborn 3613

Olson's Resort 10 Miles S. E. of Traverse City, Mich.
Back in the woods on Spider and Indian lakes. Fine beach, great fishing—bass, brook trout, bluegills. Deep-sea fishing available. American plan or hskpg. cottages. For folder write Olson's Resort, Traverse City, Mich.

WHITCOMB SULPHUR SPRINGS—the ideal health spa. Wonderful cuisine. Sulphur Baths. Indoor Solarium. Only 2½ hours' drive from Chicago. European plan—rooms from $2.50. ST. JOSEPH, MICH.

TABOR FARM P. O. Box 140 SODUS, MICH.
Near Benton Harbor. NOW OPEN. Private golf, pool, etc. Showers, heat, etc., in cottages. De Luxe vacation playplace. $30 wk. American plan. Gentiles.

FIDELMAN'S An Outstanding Vacation Resort
80 acre playtime paradise. Gay and informal. All sports. Orchestra. Famous Jewish-American food. Booklet. Route 1, SOUTH HAVEN, MICHIGAN.

PAW PAW LAKE 5-7 Rooms on the Lake
$22.50-$32.50 wk. R. wat., el. lt., gas, inside lav., boats incl. Scr'nd prchs. All conv's. Priv. Beach. Gentiles. Mrs. R. M. Campbell, Watervliet, Mich. Tel. 219R.

BELVEDERE BEACH Directly on lake. Same management 43 years. Badminton, Tennis Court, Shuffle Board, near Golf. Booklet. Gentiles. MRS. R. T. HISTED, South Haven, Mich.

Ocean Travel.

BRAZIL URUGUAY ARGENTINA
Via the GOOD NEIGHBOR FLEET
Fortnightly Sailings from New York
MOORE-McCORMACK LINES, Inc. Ran. 6840

ALL-EXPENSE TRIPS TO JAPAN
First Class throughout—low cost! Apply Japan Tourist Bureau, 630 5th Ave., N. Y., or 1151 S Broadway, Los Angeles, Calif.

SWEDISH AMERICAN LINE
July 3—To Bermuda; 5 days, $65. July 9 and 30—10-day cruises to Cap Haitien and Havana, $135. 181 N. Michigan Avenue, Chicago. STAte 2298

CANADA.

HAVE YOU EVER HAD A FRENCH CANADIAN VACATION?
Write for particulars to Dept. CTR., La Province de Québec Tourist Bureau, Québec, Can.

INDEPENDENT TRAVEL | THE TRIBUNE TRAVELERS' GUIDE | ESCORTED TOURS

HOW TO PLAN A PERFECT VACATION

● Simply send for our 64-page book, "Summer Tours." It contains day-by-day descriptions of escorted, all-expense tours to Western Wonderlands—all of them low in cost, high in quality.

● "Summer Tours" enables you to visualize your vacation before taking it. It gives you close-ups of magic Yellowstone; majestic, colorful Zion-Bryce-Grand Canyon National Parks; cool Colorado; California-the San Francisco World's Fair-Old Mexico; the Pacific Northwest-Canadian Rockies.

● Every tour is truly all-expense ... you enjoy the air-conditioned comfort of modern, through trains ... competent escort accompanies you every mile of the way...and the low first cost is the only cost.

● Mail coupon for free copy of "Summer Tours."

Ask about TRAVEL CREDIT PLAN—no money down—pay later.

DEPARTMENT OF TOURS
Chicago & North Western—Union Pacific
148 S. Clark St., Ph. DEArborn 2121

John C. Pollock, Manager
148 S. Clark St., Chicago, Ill.
Please send me SUMMER TOURS Book.
Name ....
Street ....
City .... State EE-1

NORTH WESTERN UNION PACIFIC

Santa Fe TRAILWAYS

FLASH

GO... SANTA FE TRAILWAYS OVER THE 4TH

Plan your Fourth of July Celebration with out-of-town friends or relatives. Look at these low fares, and plan *now* to go Santa Fe Trailways. Ask Agent about fares not shown.

Low Round-Trip Fares

PEORIA (wk. end)	$2.95
ST. LOUIS	4.50
KANSAS CITY	12.15
TULSA	17.10
HOT SPRINGS	18.85
DALLAS	23.90
DENVER	30.15
ALBUQUERQUE	36.20
LOS ANGELES	56.10
SAN FRANCISCO	56.10

TRAILWAYS BUS DEPOT
20 E. RANDOLPH
RAN. 9500
(Opposite Marshall Field's)

SANTA FE TRAILWAYS

Subscribe for the Tribune

HAVE A GOOD TIME! ON THE ELECTRIFIED *Olympian* to the Pacific Northwest

There's a vacation atmosphere on the OLYMPIAN. Exclusive features, such as special open observation cars in the mountains, make your trip more fun. 656 electrified miles in a scenic wonderland. New! One-day motor side trip through the Heart of the Rockies.

Lots to do in Washington

Visit Spokane's lakeland and the Grand Coulee Dam ...climb Mt. Rainier...explore Seattle's colorful waterfront...take ferry and steamer trips through the island-dotted waters of Puget Sound ... fish, swim, ride. Sailings from Seattle for British Columbia and Alaska.

LOW FARES Return via San Francisco and California, Utah, Colorado or through Canada.

Ask for free booklet, "Vacation Suggestions—Northwest and San Francisco Fair."

TICKET AND INFORMATION BUREAUS
"100" W. Monroe Bldg. Phone Central 7600 | 179 W. Jackson Blvd. Phone Central 7600
B. J. Schilling, General Agent | C. L. Keith, City Ticket Agent

TIME-PAYMENT VACATIONS
Travel now—pay later in convenient installments. Ask us about this new helpful plan.

The MILWAUKEE ROAD

HOT BUT HAPPY SPOT IS BANANA PORT OF BELIZE

City in British Honduras Place of Oddities.

BY FREDERIC BABCOCK.

BELIZE, British Honduras [By Mail].—This city has about 16,000 people—nearly all of them Negroes. It is the only place we've encountered in Central America where such a condition exists. All the others have a hodge-podge population of Spaniards, Indians, Negroes, Englishmen, Americans, and orientals.

Like the people of Bahia and other cities in northern Brazil, the residents of Belize are descendants of slaves captured in Africa and brought overseas by the shipload. They have their own country clubs, and they celebrate their freedom in such places as Liberty hall.

There isn't a great deal for the banana boat tourist to see and do here, but in the four or five hours allotted him while the boat is loading and unloading cargo he can take in numerous strange sights.

Sights of One Evening.

Here are a few of the things this visitor has seen in the course of one evening:

Mahogany being used for firewood.

All the houses of wood, and all built on stilts. [Apparently that's the only way the natives can insure themselves against flood and pestilence.]

A reminder of Chicago: A big building labeled "Wrigley Chicle Warehouse."

A movie theater advertising: "The Lone Ranger—last five episodes tonight." [Evidently the people want their serial stories all in a heap.]

Whole fleets of second hand American autos. [Now we know what becomes of all those used cars.]

A restaurant advertising all the fish you can eat for the equivalent of 10 cents.

Nobody Gets Excited.

In this British colony the people live in the open, and seem to be happy about everything. The colored man who has been driving us around in his discouraged sedan tells us the dock workers get 25 cents an hour and living conditions are cheap. Nobody is greatly excited about the war, or about anything else.

Some homes are rather elaborate. They are two stories high, and have castiron fences around them and their gardens. But most of the structures are unpretentious one story affairs.

We have seen no evidences of extreme wealth, nor of extreme poverty. The hovels—and the hunger marches—that we've encountered in such British colonies as Trinidad could have no counterpart here. In Belize everything is neat and orderly, and, for the most part, clean.

The city is much more healthful than it used to be. The swamps have been dredged and the level of the land raised. The climate is not bad. We know of better places in which to live, and we know of worse.

NEW YORK-LISBON SERVICE PLANNED BY SHIPPING LINE

New York, June 18 [Special].—Following suspension of American shipping in the Mediterranean, officials of the American Export Lines have decided to transfer their vessels from the European combat zone to a weekly service between New York and Lisbon, Portugal.

The new service will begin June 27, with the sailing of the Excambion. The other liners to be used are the Exeter, the Excalibur, and the Exochorda. The trip across the Atlantic will take eight days.

"In the present conflict Lisbon promises to become one of Europe's most important ports," George C. Gaede, the company's passenger traffic manager, said today. "Portugal is one of the few neutral countries over there, and Lisbon is the terminus of extensive rail and air connections to France, England, and Spain."

Under the neutrality act's restrictions, American ships were ordered out of the Mediterranean when Italy entered the war.

Puerto Rico Governor's Mansion Restored

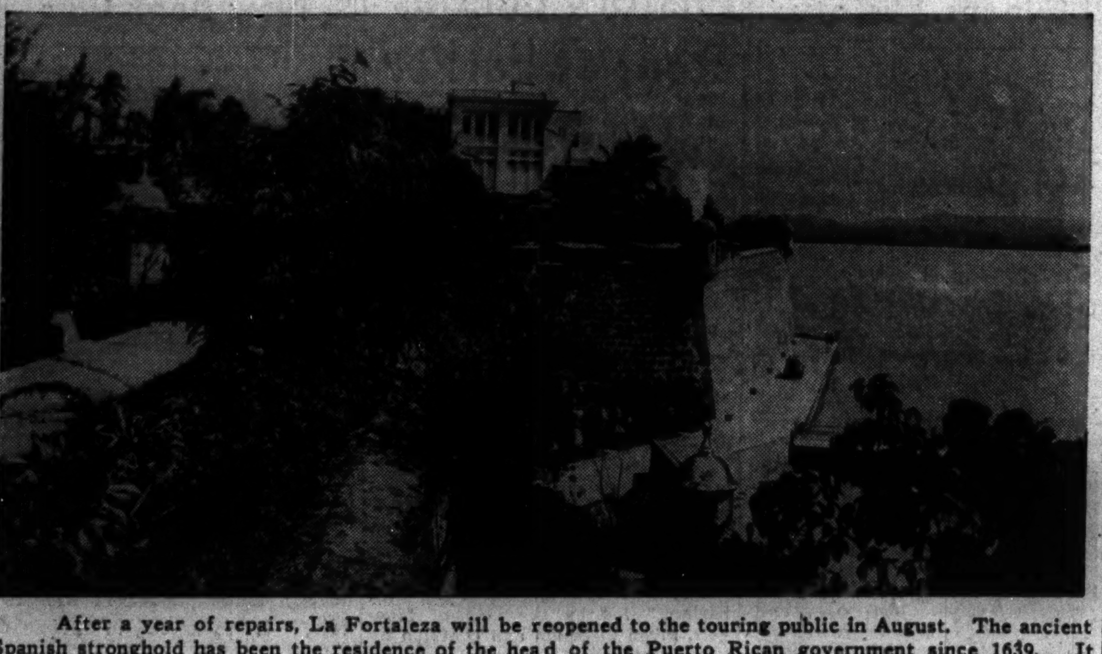

After a year of repairs, La Fortaleza will be reopened to the touring public in August. The ancient Spanish stronghold has been the residence of the head of the Puerto Rican government since 1639. It stands at the entrance to San Juan harbor.

Voice of the Traveler

Letters regarding travel conditions and experiences are welcomed. Address: Travel Editor, Chicago Tribune.

THRU THE STRAIT OF MAGELLAN.

ON BOARD THE M. S. SIRANGER, May 20.—To the Travel Editor: We midwesterners don't realize the comfort and delight of freighter travel.

This comfortable boat goes down the entire west coast, making stops wherever freight requires. It is owned by the only line from the United States going thru the Magellan strait to the east coast of South America.

It was the passage thru the strait that inspired this effort. We went in at Missiers channel and sailed south thru the inside passages, close to the mainland, until, going thru Smith's channel, we entered the strait proper. We dropped our pilot at Magallanes — called Punta Arenas on the old maps.

On the way from Carral, Chile, we sighted many whales. The captain came down from the bridge and pointed out to us the stream of water they blow into the air. The noise of the propeller drove them off our path. Only two came near enough for us to see how really enormous they were.

We have been told that the wind would be terrific while we were going thru the strait, and that we should prepare for wind, rain, and snow. To the officers' surprise, we had a glorious Sunday.

What awful cataclysm of nature caused the upheaval of the mountains bordering the strait? They rise precipitously from the water, row on row, with snowcaps showing in the background. Some are bare and bleak, with the rock strata twisted in every conceivable manner; others are covered with a scrub evergreen, tortured and bent, showing the effect of wind and storm. Castles and cathedrals, animals of every description and in every position could be easily imagined.

You should have seen us, dressed in our heaviest clothes, wrapped in steamer rugs, in the bow of the boat, so as not to miss any bit of it. The captain had said we would not be able to go there, because the terrific winds would blow us off. But there we stayed all day, and later in the full moonlight.

The test of the pilot's ability came when we entered the channel. The current was so strong that the ship was almost helpless. The sailors came out to the bow, got the anchors ready, and asked us to step back, but we had no idea what it was all about.

When the current caught the ship there was nothing any one could do. If there had been any danger of being carried onto the rocks the anchors would have to go down in a hurry. The engines had been stopped. When we were carried to where the pilot wanted us they started in reverse and we backed off.

The channel in most places is 1,000 fathoms deep and the water at the cliff's base is as deep as in the middle of the channel. There are only a few places where a boat can anchor. They weren't sure whether we would anchor or go thru Sunday night. But we had had such perfect weather and had made such good time that we could pass thru the narrows before dark and it was decided that we should go on. We were all sorry, because we would have loved to have seen every bit of the magnificent spectacle.

Reluctantly we had gone to dinner. When the whistle blew the chief officer said: "Indians." We rushed out and there were four Indians in a canoe. This was the first time in a year and a half that the crew had seen the natives. The ship prepares something for them each trip. This time it was a bundle of clothes. Only things that float can be thrown to them.

In the channel we were hoping to set more whales, but instead we saw seals and albatrosses. The seals were tumbling hurriedly away from the boat. The albatrosses are huge, their wingspread often measuring 12 feet. There was no sign of life in these mountains, but there must be some if the Indians can stay there.

Each view was better than the last. There were so many bayous leading off that the navigator had to know his channel. We would be headed into what appeared to be solid mountains, with no visible passage. We would guess which way the boat was going to turn. Sometimes the passage would open up immediately in front of us. Sometimes, just as it looked as if we were going to hit the cliff, we would turn sharply left or right. All the time fresh vistas were opening up, with the snow-capped peaks and fields of white snow before, beside, and behind the boat. Sometimes, looking back, we would be so surrounded by mountains that we wondered how we had entered.

There was some talk of anchoring for the night, but the captain announced that we would go on. On Monday we could hardly wait for breakfast before going out front. But the sun went behind the clouds and the wind was bitter. Finally a shower drove us to the back deck.

This day we were told to look for glaciers, as there were three famous ones in that part of the channel. Of course we had discovered many glaciers before the real one came in sight. Then we knew how wrong we were. A field of blue ice with a blue, icy stream flowing down to the water. It was 7,000 feet high, about 10 miles across, and about 100 miles away from us.

Of the twelve passengers, only two came from outside California. We, so far inland, don't realize the possibilities of freighter travel until we try one like this. ISABEL M. MCLAUGHLIN.

REFURBISH OLD SAN JUAN CASTLE FOR PUBLIC VIEW

Half Million Is Spent on La Fortaleza.

SAN JUAN, P. R., June 18 [Special].—The oldest gubernatorial mansion under the American flag is about to be thrown open to public inspection again. It is La Fortaleza, and it has been closed for nearly a year. In that time it has been restored at a cost of about half a million dollars. The reopening will take place some time in August.

Visible from Harbor.

The ancient Spanish stronghold is visible to travelers entering San Juan harbor. Described by Theodore Roosevelt as "half palace, half castle," it has echoed to the footsteps of old world knights and new world marines.

Completed 400 years ago, it has been the residence of the executive head of the Puerto Rican government ever since 1639. The present head is Gov. William D. Leahy.

One of Chief Attractions.

Visitors to Puerto Rico find the fortress one of the island's chief attractions. They admire its elaborate Moorish arches, stained glass windows, interiors with their Spanish tiles, and mahogany doors. In the adjoining gardens they find cocoanut, alligator pear, and mango trees, and scores of tropical flowers.

Underneath one of the lookout towers is a vault that probably was used many years ago for the safe keeping of treasure.

Dionne Quints Will Be 'at Home' Daily This Year

CALLANDER, Ont., June 18 [Special]. — Weather permitting, the Dionne quintuplets will be "at home" to tourists daily this summer. Visiting hours at the Dafoe hospital here have been announced. They are from 9:30 to 10 a. m. and from 3 to 3:30 p. m.

RICKETY PLANE TOPS MOUNTAINS IN NEW GUINEA

Antique Ship Soars Over Perilous Peaks.

BY QUENTIN POPE.
[Chicago Tribune Press Service.]

SALAMAUA, New Guinea [By Mail].—Flying may be a routine matter to the footloose traveler in other parts of the world, but it still holds its old-time atmosphere of excitement in New Guinea.

We found this out when we decided to fly from Salamaua, which may or may not be the new capital of the Australian mandated territory of New Guinea, to Wau, Bolulo, and Lae.

Tho reasonably seasoned travelers, we received a shock at sight of the pilot and the airplane in which we were to make the trip.

The pilot looked to be 16 years old, and he wore khaki shorts, a collarless shirt open at the neck, sandals, and an eye-shade.

The plane was a De Haviland, oil-stained and dirty, its safety glass cracked and discolored and its furnishings merely a hint of what they had been. Even the news that the plane used to belong to the duke of Windsor failed to improve its looks.

Ship Heads for Sea.

However, we had heard of the record of New Guinea Airways, which last year carried 12,000 passengers and 8,000 tons of freight without mishap. So, figuring there must be a reason for this, we stepped aboard.

Our first surprise came immediately after the take-off. Instead of flying for Wau, our first stop, the machine, headed straight out to sea. But we saw quickly why this was done. Salamaua airport is on the only piece of flat land within miles of the town, and on the landward side the place is hemmed in by tall mountain ranges. These ranges are a primary reason for the existence of New Guinea Airways. The seaward flight was made to gain height for the crossing.

As we circled in calm air above Salamaua, on its narrow isthmus imprisoned by deep blue sea, we could see what a queer strip of a town we had left. At the seaward end of the isthmus was a steep hill—almost a mountain—clad with brilliant tropical growth from base to peak and crowned with clouds.

A Pouncing Arrival.

Then we were bundled out of serenity into conflict. There was no visible change in the weather as we approached the rampart of mountains, but the plane began to bounce and tremble. It dropped with a jar that set scalps tingling, and sometimes behaved like a plunging horse. We were told that air pockets always were bad over these mountains and that a week before one plane had been turned over.

Discomfort was forgotten in the grandeur of the landscape visible beneath us. Thousands of feet below one of the mountain streams was a silver thread. On one side, sometimes on both, and only a short distance from the plane, were steep peaks, every inch of them clad in tropical green. At intervals the jungle was interrupted by tiny cleared patches where native villagers had their farms. The native huts clung to the slopes wherever there was enough ground for them to be built.

Week's Travel on Foot.

Some of these clusters of huts were on the crests of razor-backed ranges and were reached by paths which could be traveled only by men in single file. Old native wars had left their stamp on the building habits of the jungle dwellers.

Twenty minutes after leaving Salamaua we were gliding down at Wau. We had covered a distance which would take a week of struggle thru the jungle by a man on foot.

Early last year the Australian government decided to build a million dollar road between Salamaua and Wau, but so far the airplane remains the only means of travel between the two.

There was no time to leave the airport at Wau, because our ship was going on to Bulolo at once, but there was time to mark the difference between Salamaua's humid tropical morning and the dry and cool atmosphere at Wau's 3,400 feet of altitude. Then we were back in the plane and flying up the Bulolo river valley to Bulolo itself only 10 miles away.

Here on every side was evidence of the gold which had brought man into this tropic fastness. There were dredges in the river and great heaps of shingle where they had been at work. There were hydroelectric stations which harness the energy of the swiftly-running mountain streams for man's industry.

AMERICAN CITIZENS NEED NO PASSPORTS TO VISIT IN CANADA

The Canadian government trade commission office in Chicago yesterday received from the Canadian legation in Washington, D. C., an announcement that Canada has made no changes in its laws and regulations which govern the admission of United States citizens as tourists. The regulations are the same as existed before the war. No passports or visas are required.

It is suggested, however, that travelers carry adequate identification papers. Naturalized American citizens should be prepared to present certificates of naturalization at the border.

Fears had been expressed that the Canadian government would demand passports because the United States, beginning July 1, will require passports of Canadian visitors to this country.

Escorted Tours to MEXICO
Air-conditioned Pullmans, sightseeing, meals, best hotels.
14 days ... $209 up.
COOK'S
16 N. Michigan Ave., Chicago.

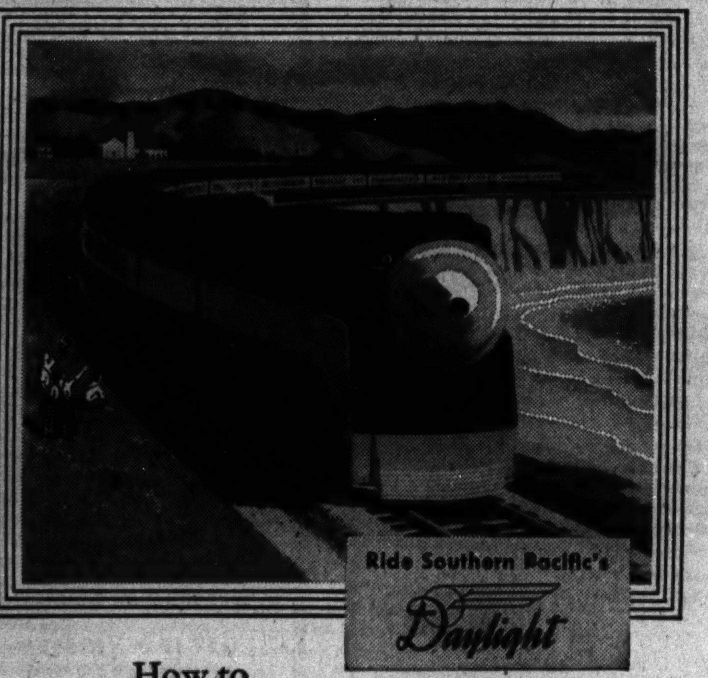

Ride Southern Pacific's Daylight

How to SEE TWICE AS MUCH of the West on your trip to the SAN FRANCISCO WORLD'S FAIR

Southern Pacific gives you a choice of *Four Scenic Routes* to California. By going to San Francisco on *one* of these routes and returning on *another* S. P. route, you actually see twice as much of the West. For example:

GO *on the "Californian"* Enjoy good meals for 90¢ a day, stewardess-nurse service and all the other features of this popular economy train from Chicago. See El Paso, Southern Arizona, Los Angeles. Then ride up along the Pacific Ocean to San Francisco on one of the famous *Daylights*.

RETURN *on the "San Francisco Challenger"* With the same economy meals and friendly service as the *Californian*, the *San Francisco Challenger* brings you back through the High Sierra, Reno and across Great Salt Lake.

LOW ROUND TRIP FARES

Southern Pacific

CHICAGO TICKET OFFICE: 77 E. JACKSON BLVD.
Telephone WEBster 2244. J. H. Desherow, General Agent

She... '2 EXTRA DAYS IN COLORADO BY RIDING THE DENVER ZEPHYR!'
He: 'YES, AND LOOK HOW LITTLE OUR TRIP WILL COST!'

● What more thrilling vacation than in the invigorating Colorado Rockies—the Switzerland of America! Mile-high Denver and its mountain parks, enchanting Colorado Springs, majestic Pikes Peak, Boulder, the alpine beauty of Estes Park—hiking, riding, fishing, golfing or camping in a colorful mountain world. No wonder thousands acclaim cool Colorado the ideal vacationland!

And what more ideal way to get there than on the DENVER ZEPHYR! This stainless steel, diesel-powered wonder train glides you from Chicago to Denver *just overnight*, giving you two extra days in Colorado.

Costs Are Surprisingly Low

This summer a 21-day round trip ticket from Chicago costs only $35.95. Burlington also offers special excursion tickets for coach or chair car travel as low as $31.10 round trip from Chicago each Saturday and Sunday, from July 6 to August 4. Economy meals served to coach, chair and tourist car passengers. All-expense Escorted Tours to Colorado as low as $66.70 from Chicago.

Travel in Air-Conditioned Luxury

Your choice of air-conditioned trains from Chicago—the DENVER ZEPHYR—the EXPOSITION FLYER. *No extra fare on any Burlington train.*

Travel independently or join a *Burlington Escorted Tour* with everything arranged in advance. Either way, Burlington gives you the greatest travel value.

GOING TO SAN FRANCISCO WORLD'S FAIR? Cool Colorado is right on the way. Enjoy a visit in this enchanting playground. Thence, through the Colorado Rockies and the Feather River Canyon to the coast.

Way of the Zephyrs
Burlington Route

SEND THIS COUPON TODAY
S. J. OWENS, General Agent, Burlington Route
Dept. CT 50, 179 W. Jackson Blvd., Chicago
Phone: Wabash 2345
I am interested in a Colorado vacation. Please send me free booklets and further information.
Name ....
Street and Number ....
City .... State ....
☐ Check here if interested in All-expense Escorted Tours

Go East
OVER THE SHORTEST WEST-EAST ROUTE
TO WORLD'S FAIR THRILLS!
TO HISTORIC PLACES!
TO BUSINESS MEETINGS!
... at Record-Low Fares!

Go Straight to the Gate
WORLD'S FAIR IN NEW YORK
Only Pennsylvania Railroad offers this "Direct Route." Merely step from your inbound train to waiting electric train at Pennsylvania Station, New York ... in 10 minutes you're at the Fair! Can't beat that for convenience. See the 1940 Fair! Everybody says it's better and costs you *much less* in many ways. So go!
60-DAY ROUND-TRIP COACH TICKET TO NEW YORK $27.25
Pullman Fares as low as $44.15 round trip, plus upper berth charge.
From Pennsylvania Station, New York to World's Fair Station ... 10c each way.

Extra Value:
Stop off at Washington, Philadelphia, Pittsburgh
ON YOUR WORLD'S FAIR VISIT AT NO EXTRA COST
Pay not a cent extra for the pleasure, whether you go coach or Pullman! Your round-trip ticket to New York permits you to visit these points, if you wish. Also to go or return via Niagara Falls. And for just a little more you can add gay Atlantic City to this exciting itinerary.

Enjoy 11 New Features on the de luxe all-coach
TRAIL BLAZER TO NEW YORK
New Club Lounge...newly appointed Luxury Coaches with big "Panorama" windows and extra spacious washrooms ... and other refinements in addition to Observation-Buffet-Lounge Car ... Radio ... smart Diner serving low-priced meals ... Reserved individual reclining Seats ... Attendants ... complete "run-of-train."
$27.25 *Round Trip* $18.20 one way
All Seats Reserved—No Extra Cost

DAILY—17 HOURS (*Daylight Time*)

Lv. Chicago (Union Sta.)	3:20 P.M.
Ar. Pittsburgh	12:38 A.M.
Ar. Philadelphia	7:42 A.M.
Ar. Newark	8:59 A.M.
Ar. New York	9:20 A.M.

Save money on these
New Low Coach Fares EVERY DAY!
Ride East in Luxury Coaches with soft reclining seats for as low as 1½c a mile round trip! And on Pennsylvania's great West-East fleet, enjoying such fine trains as these: *The General, The Golden Arrow, The Trail Blazer*, all 17-hours to New York. *Liberty Limited* to Washington. *Detroit Arrow* to Detroit. *The Union* to Cincinnati.
Round-Trip Tickets good 60 Days

Examples of New Low Coach Fares

FROM CHICAGO TO:	ROUND-TRIP
Pittsburgh	$15.10
Washington, D. C.	23.15
Cincinnati	10.65
Philadelphia	24.55

5:30 P. M. DEPARTURE OF ALL-ROOM
BROADWAY LIMITED *16 hours to New York*
enables you to complete a full day's work before you go!
No need any more to dash for a train in mid-afternoon in order to be in New York next morning. Broadway Limited's new, convenient schedule gives you time to clean up everything. Enjoy an "overnight holiday" with a free mind.
Broadway Limited (*Daylight Time*) Lv. Chicago 5:30 P.M.; ar. Philadelphia 9:08 A. M.; ar. New York 10:30 A. M.
Enjoy Low Pullman Fares—both one-way and round-trip—on all the Pennsylvania's great West-East Fleet.

ASK ABOUT NEW TRAVEL-CREDIT PLAN for buying Railroad Tickets. Perfect for vacations, long trips. Any Ticket Agent will give you details.
NEW LOW ALL-EXPENSE TOURS! To the New York World's Fair and other Eastern vacationlands. Ask Pennsylvania Railroad Ticket Offices or Travel Agents.
BE SURE AND SEE THE 1940 "RAILROADS ON PARADE" AT THE N. Y. WORLD'S FAIR—NEW ACTS! NEW THRILLS!

PENNSYLVANIA RAILROAD

GUIDE to READING

BOOKS

NEWS and REVIEWS

Upton Sinclair Story Displays a Solid Reality

"World's End," by Upton Sinclair. [Viking, $3.] Published Monday. Literary Guild choice for July.

BY FANNY BUTCHER.

This, the 50th of Upton Sinclair's books, may well be his most popular, because, for the first time, the story which he tells is not subservient to the message which he wishes to convey. "World's End," for all its marshalling of facts and for all its panorama of historic events and characters, is primarily a story.

The fact that its hero lived in one of the most dramatic periods of history and was personally associated with many of the great men who had made the world and then remade it in pitiful insecurity gives the novel a sharp tang of reality without, however, making it a tract.

The period in which Lanny Budd comes of age is Europe from 1913-'18. He is 13 as the book opens. His father is an American munitions manufacturer from whom his mother is divorced. Mr. Sinclair has done an excellent job of bringing back to life a period and a way of life, a period which in Book I. is ironically titled "God's in His Heaven."

"A Little Cloud," which is the title of Book II., ends with the clap of thunder which announced the beginning of the world war.

War in all of its horrors comes alive in Book III. while Lanny is learning about life and love in France. The period which he spends in America makes him understand the difference between the American and European way of life, and when he returns to Europe to take his small part in the peace conference his education is continued by the realization of what a bad peace can mean.

Somehow, in the midst of many novels which seem strangely unimportant in comparison with the detonation of the present conflict, "World's End" has a solidity, a quality of reality. It is a tremendously long book, but it moves with the speed of modern mechanization.

English Author

Angela Thirkell, English novelist, whose latest story, "Before Lunch," is reviewed in adjoining column.

Authors and Their Work

Dr. Rudolf Kagey of the philosophy department of New York university has been appointed director of the department of public education for the New York World's Fair and is busy delivering learned discourses. But when he's not being official he dashes off mystery spine curdlers under the pen name of Kurt Steel. His newest is "Dead of Night" [Little-Brown, $2].

A children's book by Andre Maurois will be published next fall by Henry Holt. It will be called "The Fatapoufs and the Thinifers" and is translated by Rosemary Benet.

Mignon G. Eberhart, adept at the mystery-romance, whose latest is "The Hangman's Whip," lives in an old house in which George Washington once visited, and she insists that it houses a ghost—a woman in white who floats into one of the bedrooms, sits down on the bed, and whispers: "How are the Confeds making out?" I recently slept in that room and was terrifically disappointed not to meet the wraith. F. B.

Gayety Blends with Humor in Pair of Novels

"Before Lunch," by Angela Thirkell. [Knopf, $2.50.]
"Cabbage Holiday," by Anthony Thorne. [Random House, $2.]

Here are two gossamer light novels to enjoy, as one enjoys a tall, cool drink on a hot day. There's nothing about the war in them, nothing about suffering or tragedy or disaster. They're gay, amusing, delicate, and entertaining.

Angela Thirkell, whose skilful pen knows so well how to re-create for readers in this country the charm of country life in England, tells of a peaceful summer at Laverings, and of the Middletons and Stonors who live there and at the White House. There's quite a little colony of them: Mr. Middleton, London architect, and his wife, Catherine; their relatives, Lilian Stonor and her stepchildren, Denis and Daphne, and Alister Cameron, Middleton's partner, who comes up from the city for the long week-ends.

Not far away is the huge estate of Lord Bond. Lady Bond is the domineering dowager who makes things hum in the community. Their son, young Cedric, falls in love with Daphne. The slight plot becomes a little tangled when she gets herself engaged to Alister Cameron, and when Catherine Middleton just avoids falling seriously in love with Denis.

The servants, Palfrey, Mrs. Pucken, Lou, and Spencer, the lordly butler, are all just as much part of the gentle little comedy as are their employers.

One almost sees Miss Phipps, the village postmistress, diving into the mailbag to retrieve a letter for peppery Mr. Middleton, who regrets having written it and wants it back, and the glimpses of Flora, the spaniel, who usually answers her master's commands by doing the exact opposite, are among the funniest moments in the book.

Anthony Thorne's new story, "Cabbage Holiday," tells of the adventures of a French woman of the demimonde who indulges in an imaginary illness because she is sick and tired of robust health, and who is ordered by her doctor to seek a change of scene in England. There, where no one knows about her, she has a delightful and amusing summer, with a mildly bucolic romance thrown in for good measure.

Lest she disillusion her middle aged suitor and bring his world crashing down about his ears, she returns suddenly to Paris. But he follows her, and one is led to believe they live funnily and happily ever after.

E. W.

Gleans History

Harold Lamb, author of "The March of the Barbarians," a story of the 13th century Mongol invaders, reviewed in adjoining column.

* *

37 Historic Battles.

Thirty-seven battles and campaigns, from the time of Alexander the Great to Gen. Franco, that changed the course of history are discussed in "Decisive Battles," by Maj. Gen. J. F. C. Fuller [Scribners, $4.50].

History Echoes Roar of Earlier War Machines

"The March of the Barbarians," by Harold Lamb. [Doubleday-Doran, $3.75.]
"Alexander the Great," by Lewis V. Cummings. [Houghton-Mifflin, $3.75.]

BY JOHN THOMPSON.

Down from the forests and steppes of mid-Asia they poured for hundreds of years, a horde of horsemen nomads, seeking pasture for their animals, and later, conquest of the known world. "Never," as one historian wrote, "did the future of the world hang in such suspense in so brief a time."

This was "The March of the Barbarians," led by the clan of Mongols, given direction and cohesion by their master military genius, Genghis-Khan, and his sons and grandsons, and their generals. They rolled over the culture of China and Persia. They swept westward thru Asia minor, the Caucasus, Russia, Poland, the Balkans, and up to the gates of Vienna. Before the march of these legions of mounted bowmen, skilled in the warfare of movement as their slower European and Asiatic enemies were not, the entire civilized world trembled and waited.

Lands were laid waste. The hooves of the horses pounded thru the ruins of villages and cities, trampling victims. Entire tribes of people were extinguished. Others were forced into slavery. Others were shunted into distant lands. The history of the world was changed immeasurably by the march of the Golden Family of Genghis-Khan, considered by some the greatest military genius the world has ever known.

This story of these 13th century barbarians, of their origins, their first impotent migration, the increasing might of their power, their extensive conquests, and their end is one of the most colorful and adventurous in history. In the hands of Harold Lamb, gifted student of the orient, the story becomes a vastly important and exciting chronicle, throwing much new light on the personalities of these mighty Mongols.

Today "The March of the Barbarians" has an even more timely interest, for once again the armies of a military conqueror are sweeping over Europe.

In the third century before Christ, another conqueror was loose in the world. Like the great khan of the Mongols, Alexander III. of Macedonia had dreams of conquest. Like Genghis, he was a military genius, who commanded the loyalty of his warriors in a fierce partisanship. And like the khan, this king of Macedonia sent his highly trained troops on an errand of conquest thruout most of the civilized world.

To the crowded shelves dealing with this dictator's life another volume is offered by Lewis V. Cummings. Making use of all that has previously been written, Mr. Cummings, adds to the lore of Alexander the Great with his close scholarship. The story of this dictator's life, another volume on his strange personality, is timely in a world shaken again by the clank of war machines.

* *

Naval War Game Made Available in Book Form

For several years a group of New Yorkers has been playing a naval war game invented by Fletcher Pratt, aided by his friends. Now this game is available to any one. All the rules are found in "The Naval War Game," by Fletcher Pratt [Harrison-Hilton, $1], which, with several small models of battleships, is all that's needed to start you off. Illustrations by Inga Stephens Pratt show you how the game looks in full progress.

New Book Out

Sheila Kaye-Smith, whose latest novel, "Ember Lane: A Winter's Tale," is reviewed in adjoining column.

Chills Abound in This Trio of Mystery Tales

"Aunt Beardie," by Joseph Shearing. [Harrison-Hilton, $2.50.]
"Maigret Travels South," by Georges Simenon. [Harcourt-Brace, $2.]
"The Man Who Could Not Shudder," by John Dickson Carr. [Harpers, $2.]

BY AL CHASE.

No less an authority on crime than William Roughead, Scots barrister and writer on murder as it's actually done, has called Joseph Shearing the world's finest writer of criminal fiction. Shearing, an Englishman, so far little known in this country, has just had his "Aunt Beardie" published here. It's well written, slow moving, and rather old fashioned, without a detective from cover to cover, but the author builds up a creepy background of mystery which ends in a startling murder climax. "Aunt Beardie" is one of the most sinister and bizarre figures in recent crime novels.

"Maigret Travels South" is the second volume of a contemplated long list of translations of the crime novels of Georges Simenon, the French Edgar Wallace. Like "The Patience of Maigret," it contains two complete stories. Both are well written, their characters real people, and their plots unusual. In "The Madman of Bergerac" the placid, pipe smoking Paris detective solves an almost clewless mystery without leaving his bed—where he had been placed by a bullet from the madman.

John Dickson Carr, expert purveyor of vicarious horror, has turned out another guaranteed gooseflesh raiser—"The Man Who Could Not Shudder." It is the story of a week-end "ghost party" held to try out the shudder possibilities of an English manor house, reputedly haunted. The result was two deaths and a bizarre assortment of sinister carryings on. Perhaps the gentleman who was shot in the head by a revolver untouched by human hand couldn't shudder—but the reader certainly will. The harrumping Dr. Gideon Fell, of course, solved the mystery.

Women Supply Drama in Two Worthy Novels

"Rehearsal," by Fredericka Faxon. [Coward-McCann, $2.50.] Published Monday.
"Ember Lane: A Winter's Tale," by Sheila Kaye-Smith. [Harpers, $2.50.]

BY EDITH WEIGLE.

These two new novels, the first by an American and the second by a well known English author, are about mature women who are swept away on the tides of an irresistible passion.

"Rehearsal" is divided into three parts: the first taking place in an imaginary town called Wamsey, where Amy Braide spent her childhood, and in Brampton, where her mother died; the second, in a suburb called Asheville, where she marries, and the third in Boundbrook, where Amy and Orrin buy a farm and where their children are born.

Amy's parents never understood her. Her mother was a sad, ineffectual woman, made miserable by a brutish husband whom she never had the courage to leave. The child lived a sort of dream life of her own which terminated in adolescence with a poignant and impossible romance.

Later she meets Orrin Farr, who falls in love with her and marries her despite the opposition of his sister. The sinister character of this woman, Isa, is skilfully depicted. She is Amy's relentless persecutor from the very first. Orrin is too much under the older woman's influence to protect his wife. Weakly he always hopes something will happen to reconcile the two, but nothing ever does.

As affairs reach a stalemate Amy is attracted by the dynamic personality of a man who is known as a Don Juan in the community, and altho their escapade is doomed from the start she is unable to withdraw. Tragedy intervenes and guides her to a new philosophy and a different spiritual outlook on life.

"Rehearsal" is slow in getting under way, but reaches a powerful crescendo in the final scenes. The author in this, her first novel, has succeeded admirably in creating a portrait of a woman who lives almost completely in the emotions.

Sheila Kaye-Smith in "Ember Lane: A Winter's Tale" is concerned also with a character motivated primarily by the emotions. Brenda Light, after the sudden death of her husband, finds herself still under the spell of the man for whom she had been about to ruin her home. Trying to escape him and that chapter of her life, she takes an old house in Sussex.

Her young daughter, whose intuitive instincts approach the psychic, sees thru the present to the past life of the community. Against the sophisticated, worldly atmosphere of Brenda, the author opposes the simpler, more violent aspects of everyday existence among the sturdy Sussex farmers. Minor themes are those describing the family at Loats farm and the tragic Marlotts—Jess, whose every financial enterprise is doomed to failure, and his self-effacing wife.

The author combines ghostly phenomena, as witnessed by young Lucinda, with reality so cleverly that the reader is constantly intrigued. The entire book, like others by the same writer, is done with compact solidity and quiet force. A sensitive understanding of human beings combines with great skill in narration to make this an unusual tale.

Best Sellers

FICTION.

How Green Was My Valley, by Richard Llewellyn.
Night in Bombay, by Louis Bromfield.
Stars on the Sea, by F. Van Wyck Mason.
King's Row, by Henry Bellamann.
Quietly My Captain Waits, by Evelyn Eaton.
The Bird in the Tree, by Elizabeth Goudge.

NONFICTION.

American White Paper, by Joseph Alsop and Robert Kintner.
How to Read a Book, by Mortimer Adler.
I Married Adventure, by Osa Johnson.
This Is On Me, by Katharine Brush.
A Smattering of Ignorance, by Oscar Levant.

MYSTERIES.

Where There's a Will, by Rex Stout.
The Whispering Cup, by Mabel Seeley.
The Hangman's Whip, by Mignon G. Eberhart.

F. VAN WYCK MASON
Author of
STARS ON THE SEA
THREE HARBORS
and many other books will be in the
ARGUS BOOK SHOP
16 N. MICHIGAN AVE.
Telephone STAte 6156
SATURDAY, JUNE 22
Beginning at 2 P. M.
He will autograph his books* and deliver a lecturette or two.
YOU ARE INVITED to come and meet Mr. Mason as well as many other writers who will be here to greet Mr. Mason and their readers.
*If you cannot be here, you can telephone your order, and whatever books you want will be personally inscribed to you.

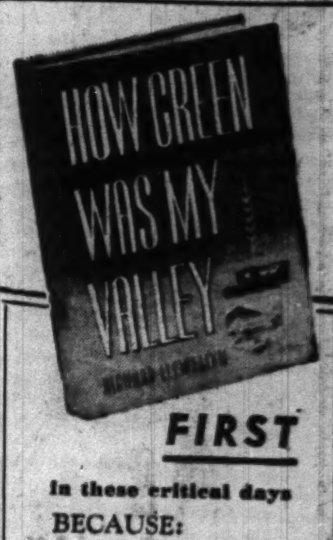

FIRST
In these critical days
BECAUSE:
"It is a book to restore one's faith in human life."
— NEW YORK SUN
$2.75 MACMILLAN

MABEL Seeley
The Whispering Cup
June Crime Club Selection

A peach of a romance
by FAITH BALDWIN
"Something Special"
"Readable and amusing." — N. Y. Times Book Review. $2.00
FARRAR & RINEHART, N.Y.

BOOK EXCHANGE.

50,000 OUTSTANDING BOOK BARGAINS. NAT. GEOS., 4c EA. CASH AND CARRY. Largest Stock in the Middle West. Open day and night. Write for catalog. ACTIVE BOOK STORES. 102 W. North-av., at Clark-st. 1561 N. Wells st., at North-av.

GOING OUT OF BUSINESS. Selling complete stock and fixtures. DEARBORN BOOK SHOP. 29 E. Van Buren-st.

BOOKS—AUTHOR'S SERVICE.

THE WRITER'S SERVICE BUREAU will hold group sessions in creative writing during the summer. Registration open now. Instructor: M. A. Yale University. 5737 N. Kelmore. Ard. 7449—Long. 7936.

THE FATE OF THE DARMENYS . . . By Elizabeth York Miller

[Copyright: 1940: By News Syndicate Co., Inc.]

INSTALLMENT XXI.

AMELIA LEARNS A SECRET.

"Now then, Madge, are you really up to it?" Alfred Barnes said. "I can stay over until tomorrow afternoon quite easily, and I must tell you frankly that I don't like the looks of you at all. This anxiety about Betsy has knocked you up rather badly."

"Sir Mostyn Dowell doesn't like the looks of me, either, Alfred," Madge replied evenly. "I'm as well tonight as I will be tomorrow. I don't like going to bed. I always wonder if I'm going to be there in the morning."

"Mostyn Dowell?" Mr. Barnes repeated.

"Yes, you know who he is, I suppose."

"The big heart specialist? Have you been seeing him?"

"Quite regularly, for the last two months. But if I want to see him again he'll have to come to Beechbourne. He thinks I'd better not take any more train journeys. I managed to get the truth out of him a little while back. I've only got a few months to live, Alfred."

Alfred Barnes said explosively: "Dowell had no business to make a statement like that! It's the most outrageous thing I ever heard."

"Steady on, my dear. He had every right. I made him tell me. I let him know quite plainly how vitally necessary it was for me to know the truth. There were things I had to do, Alfred. You understand about that. But we're not here to discuss my bad heart. I'm keeping it a secret from . . . them all. I don't want them to know, or even suspect. And I can't tell you what trouble I've had keeping it from that long-eared Amelia. Finding out other people's secrets is a passion with her. I suppose these psychoanalysts would say it was due to some thwarted instinct. Be that as it may—Amelia is about the last person I want to know. She makes enough of a nuisance of herself about my health as it is. If I ever tell anybody, besides you, it will be Shirley Westall."

Amelia, in her cubbyhole, nearly had a convulsion.

"Madge, I can't discuss this calmly," Alfred Barnes said, his voice broken with emotion.

"Nonsense! You've got to go yourself some day. We all have to go thru the same gate. We're all under the same sentence. I've faced that. Ring the bell, will you, please? A little cognac would do us both good, and I think I might as well take a dose of my heart medicine, too."

Amelia sweated in an agony of apprehension. Also, the cupboard was getting very close.

Gibson came into the dining room for the decanter and liqueur glasses. The door of her hiding place was only a couple of feet from the sideboard, and if she made the slightest move he would be likely to hear her.

To her immense relief, he departed without the least suspicion, and presently she heard him in the study, and Mrs. Darmeny was saying: "Measure me out ten drops of this stuff, Alfred. I'm afraid my hand isn't very steady, and I have to be careful about the dose. Too much might be fatal, and I'm not ready to die, really, until I've made a new will."

So that was it. She was going to make a new will!

There was a crackling of paper and the creak of a chair as Alfred Barnes leaned forward to take the draft that his old friend was offering him.

"This is for you to work from," she said. "I'm keeping a duplicate, just in case further alterations occur to me, but I think it's as I wanted it. These two weeks have told me a great deal more about my family than I knew before. Look it over, Alfred, and say what you think."

There was a protracted silence.

"Well?"

Madge Darmeny as well as Amelia was getting impatient.

"I must say I'm pleased and surprised, Madge. Forgive me, my dear, but I hardly credited you with so much sense. I'm glad you've given me Frank for a cotrustee. That's splendid."

"I thought it would please you. On the whole, you're satisfied?"

"I think it's a very level headed document," Alfred Barnes said.

Mrs. Darmeny drew a heavy sigh.

"Some things I hated to do—just because prejudice dies hard. But I'm tempering justice with mercy. I told you I'm paying all of Geoffry's debts. For the last time, of course. And it really is the last time, Alfred."

"That's going to run you into a cool five thousand, or I miss my guess," Alfred Barnes said gloomily. "There are black sheep in all families, Madge. Do you think this affair with Leda is really serious?"

"I don't know. I may not live long enough to find out. But you see, I have taken it into consideration. If Geoffry has told me the truth, it isn't serious. He says he is in love with Shirley and wants to marry her. It's Leda I'm afraid of. Her violence is beyond control, as we have seen today. Frank has a terrible problem there . . . Well, now, I think we'd better go to bed. Drop me a line when you'll come down with this. Or I'll let you know. I don't suppose I'd better risk another trip to town."

"No, you mustn't do that. Dear Madge——?"

"Yes, Alfred, I know all you want to say. Don't—that's all. Condole with the others after I'm gone—if any of them need it."

"Madge, I can't bear that note of bitterness in your voice."

"I don't feel bitter toward Frank at all. There's a streak of real nobility in that lad, which luckily I discovered in time. Nor toward Leda and Geoffry really—only disappointed. I love them all, Alfred."

Amelia wasn't sure, but she suspected that Alfred Barnes kissed Madge Darmeny.

After they had gone and the house was still, she crept from her hiding place, her joints so stiff that she could hardly walk.

She was far too excited to sleep, altho she disrobed and did her hair in its curling pins as usual.

From her room in the ell Amelia could see the reflection of the shaded night-light in Betsy's room. Frank was there with the child, and Shirley Westall was sleeping on the couch in the day nursery adjoining.

Very convenient for them, Amelia thought, her mind working nastily.

She put on her unbecoming bathgown and prowled the house.

What she had overheard was nagging her to death, because altho it had told her something, she was still in the dark as to details. In altering her will, for instance, had Madge taken away any of the promised gift to herself? In what way and to what extent was Geoffry affected?

It was well after midnight now. A shaded light was left burning all night on each landing. That was the custom. And a brilliant white moon, its beams streaming thru the windows, added to the illumination.

Leda was asleep. The nursery wing was quiet, too. Amelia didn't know about Alfred Barnes, but at least he was in his room. Madge likewise had gone to her room.

Doomed, and she knew it.

A cold shiver chased itself the whole length of Amelia's spine. She felt herself to be deathless, but Madge was doomed. The secret of her trips to town was no longer a mystery to Amelia Pennyfather, who glowed with triumph for having at last tracked it down.

But now, of course, there was something else she had to find out, and quickly.

A line of light showed under Geoffry's door, and she stood for a few seconds uncertain what to do.

Softly she tapped, and Geoffry was at the door so quickly that it almost seemed as tho he had been expecting her.

But immediately Amelia realized that he hadn't.

"Oh, it's you," he said.

There was relief in his voice.

[Continued tomorrow.]

AMERICA FACES THE FORTIES
by Shelby Cullom Davis
Acclaimed by Reviewers from Coast to Coast
IN THE EAST
Current History (New York)—"...Commends to both Democratic and Republican parties in their search for a sensible and streamlined 1940 platform, Shelby Cullom Davis' 'America Faces the Forties'."
Evening Bulletin (Philadelphia)—"Excellent volume for the man in the street who seeks expert opinion couched in language of the layman."
IN THE MIDDLE WEST
Indianapolis News (Indiana)—"Book is good . . . compresses much information in little space."
Peoria Evening Star (Illinois)—"Will be much read and talked about during this campaign year . . . readable . . . very fine job."
Christian Century (Chicago)—"Best single volume on the theme 'where we are at' . . . deserves not reading but study."
BEYOND THE ROCKIES
Salt Lake City Tribune (Utah)—"Frank, critical, yet good-natured survey . . . charming style . . . well worth reading by every voter."
Sacramento Bee (California)—"Unbiased . . . makes valuable suggestions."
All Bookstores $2.75
DORRANCE & CO. PHILADELPHIA

KROCH'S
Booksellers-Stationers
206 N. Michigan Ave.
PHONE: RANdolph 5520
EVERY BOY and his "Dad", too, will love this book!

$2.00
Filled with pictures, it tells in simple language how every boy can build
BOATS—Canoes, sail and row boats!
SCOOTERS—And midget autos that run!
GAMES—Both outdoor and indoor!
CRAFTS—Printing presses, etc.!
PHOTOGRAPHIC EQUIPMENT!
RADIOS—Simple sets for beginners!
Every boy likes to use tools and make things. Hand training is part of mind training today, therefore you owe it to your boy to get him this book. An ideal birthday or graduation gift!
564 Pictures and Plans for Only $2.00
We Pay Postage on Books Mailed in U. S.
(Please Add 3% Tax in Illinois)

Before or after you see the movie, read the book — one of the greatest love stories of our time . . . now only $1.39
ALL THIS, AND HEAVEN TOO
You save $1.11 from the price paid by over 250,000 people for this superb story and you get the complete original story, printed from the same plates, same paper and binding, PLUS eight full-page illustrations from the movie!
The story of the governess whose romance wrecked an empire!

GET IT WHEREVER BOOKS ARE SOLD
MACMILLAN

It's a Joy to Read!
Emilie Loring's new romance
THERE IS ALWAYS LOVE
You'll like Linda Bourne, charming New Englander-at-large. Her adventurous love story, tinged with mystery, is helping thousands to forget the world a while.
$2.00
Just Published!
LITTLE, BROWN

SMITTY—THE LONG AND SHORT OF IT

Miss Barbara Hixon to Be Debutante of New Year's Eve

BY JUDITH CASS.

FOR the first time in seven or eight years there is to be a debut on New Year's eve. Miss Barbara Hixon, second of the Robert Hixons' three daughters, is to be presented at a dinner-dance at the Shoreacres club on the last night of 1940. Miss Hixon just has finished school in Farmington, Conn., and will be in Lake Forest for the early summer festivities, but toward the end of next month she will go with her parents to their farm at Brattleboro, Vt.

Miss Hixon's older sister, Peggy, is Mrs. Maurice Hanson, and her younger sister is Joan.

The Lawrence W. Scudders of Lake Forest have decided to introduce their daughter, Clarina, at a dinner-dance also but it is to be a midsummer party. They will give it at the Onwentsia club on Saturday, July 13. Shortly after her debut Miss Scudder and her parents and the younger daughter, Mary, will depart for the family's summer home at Chocorua, N. H.

Miss Scudder will resume her dramatic studies in New York next fall. She was graduated from the American Academy of Dramatic Art in New York last spring. Mary Scudder, who was graduated from the Shipley school this month, will enter Sarah Lawrence college next fall. She will make her debut the next year.

Mrs. Howard Vincent O'Brien Giving "Stop and Sock" Fete.

Two dozen feminine golfers who are friends of Mrs. Howard Vincent O'Brien are going to a different sort of party tomorrow: a "Stop and Sock" fiesta, the hostess calls it. The invitations were in rhyme, asking the guests to "Bring your sticks and merry faces . . . To the Chalet-Inn for smorgasbord." Maps showing the location of the "Stop and Sock" field at Hibbard road and Lake avenue, where the party will start at 10:30 o'clock, and "The Swedish Castle" in Niles Center, where there will be "puny putting" from 11:30 until the hour of smorgasbord, were sent with the invitations.

"Should the weather be inclement tomorrow, rain checks will be issued for next Monday." Mrs. Howard Linn, Mrs. Donald M. Ryerson, Mrs. J. Andrews King, and Mrs. Robert A. Gardner are among those who are going to the party.

Second Daughter Born to Thomas M. Torreys.

Thomas M. Torrey has wired Chicago friends of his wife, the former Betty Brawley, that "Betty Vernon" arrived on Saturday night in New York. The baby is the Torreys' second daughter. Dr. and Mrs. Frank E. Brawley are Mrs. Torrey's parents.

Mr. and Mrs. Louis H. Skidmore became the parents of their second son, Philip Murray, last week in the Lying-In hospital in New York. Their older son, Louis Jr., is 6.

Mrs. John R. Hurley will open her Wheaton home from 10 until 5 o'clock on Friday for a sale of goods from the Vocational Society for Shut-Ins. Mrs. Hurley will have her assistants as luncheon guests. Among them are Mrs. William A. Ryan, Mrs. David Taber, Mrs. Horace Wetmore, Mrs. Richard Spencer, the senior and junior Mrs. Stuyvesant Peabody, and Mrs. Hurley's mother, Mrs. H. Paul Juergens.

Mr. and Mrs. Carroll Dean Murphy are planning a garden reception at their Winnetka home this afternoon following the marriage of their daughter, Althea, and Nixon de Tarnowsky, which is to take place at 4:30 o'clock in the Winnetka Congregational church. The bridegroom is the son of Dr. George de Tarnowsky of Chicago. After a three weeks' wedding trip Mr. de Tarnowsky and his bride will be at home in Chicago until next fall, when they probably will move to Evanston.

Week Filled with Parties for Miss Jean Keith.

The week is filled with parties for Miss Jean Keith and Philip C. Shahan of St. Louis, who are to be married at 8:30 o'clock next Saturday night at St. Chrysostom's church. The bride's mother, Mrs. Duncan Keith, will give a reception at the Woman's Athletic club.

Miss Catherine Kling, who is to be Miss Keith's maid of honor, is giving the spinster dinner tonight. They were classmates at Roycemore and roommates at Connecticut college, where both were just graduated. Mr. and Mrs. M. Haddon McLean are giving a dinner tomorrow night at the Glen View club followed by a dancing party the Austin Parkers will give at the South Shore Country club.

Mr. and Mrs. Kenneth Burgess, whose daughter, Miss Mary Louise Burgess, is to be a bridesmaid, will give the bridal dinner Friday night, followed by dancing at the Glen View. Mrs. Julius Towle, the mother of another bridesmaid, Miss Martha Towle, will give a beach party on Friday. Mrs. Keith will give a luncheon on Saturday at the Woman's Athletic club. Mr. Shahan will entertain his ushers at luncheon on Saturday.

Mrs. Marquis Eaton Gives Eaton-Gethro Bridal Dinner.

Mrs. Marquis Eaton gave the bridal dinner last night for her son, Norman Bridge Eaton, and Miss Frances Geth-

[Continued on page 20, column 3.]

Promoting Lake Forest Horse Show

[TRIBUNE Photo.]

Mrs. Edward K. Welles is one of the several thousands who are hoping that raincoats and umbrellas will not be needed this afternoon when the annual Lake Forest horse show will hold its opening performance. The show will run thru Saturday. Mrs. Welles has been on the box committee for the show.

Committee Named to Sift Nominees for Episcopal Bishopric

The appointment of a sifting committee on nominees for the Episcopal bishopric of Chicago, made vacant by the death of Bishop George Craig Stewart, was announced yesterday by the headquarters of the diocese, 65 East Huron street. A memorial service for Bishop Stewart was held at St. Luke's church, Evanston.

The committee which will examine records and qualifications of any clergymen named to stand for election was determined at a recent clergy conference at Racine, Wis. The Rev. Dr. Edward S. White, rector of the Church of the Redeemer, 56th street and Blackstone avenue, is chairman.

Dr. White explained that any member of the church may make suggestions to the committee, and that the committee will make public its reports on the qualities and record of each nominee about a month before the election on Sept. 24 at the Church of the Epiphany, 201 South Ashland avenue.

Don C. Rogers New Head of Civitan International

Don C. Rogers, director of research and survey for the board of education, was elected president of the Civitan International organization yesterday at its convention in Birmingham, Ala. The convention will close today. Civitan International, an organization for the building of good citizenship, annually sponsors the "Re-Discovering America" essay contest for high school students of Chicago.

Notables Here for Horse Show at Lake Forest

The 39th Lake Forest horse show, to be held in the Onwentsia club's outdoor ring, ushers in a long and gay week-end for Lake Foresters. The show will have performances this, tomorrow, Friday, and Saturday afternoons starting at 2 o'clock; Saturday morning starting at 9, and this, tomorrow, and Friday nights beginning at 8 o'clock. There will be luncheons, cocktail parties, and dinners for the exhibitors every day, culminating in a horse show dinner and ball on Saturday at the club.

The list of boxholders includes the names of many well known persons from other cities, most of whom are here to exhibit in the show. Among the best known visiting exhibitors are Mr. and Mrs. Adrian Van Sinderen of Glenholme farm, Washington, Conn.; Miss Sally Ordway of Long Beach farm, Augusta, Mich.; Crispin Oglebay of Gatemills, O.; Mrs. E. Victor Weil of Elberon, N. J.; Miss Judy King of Atlanta, Ga., and Miss Mary Fisher of Detroit, Mich.

The social festivities in connection with the show will start today with a luncheon that the junior Albert B. Dicks will give at the Onwentsia. Tonight the president of the horse show association, William B. McIlvaine Jr., and Mrs. McIlvaine, will give a buffet supper at their home for the judges and officers. Tomorrow night the Daggett Harveys, the William R. Odells, and the William B. Cudahys will give buffet suppers at their homes.

Friday the Hugh McBirney Johnstons will give a luncheon at the club and that night Mrs. Merrill Hubbard, the John F. Jelkes and the William A. P. Pullmans will give buffet suppers at their homes. On Saturday there will be a large luncheon party at the polo field with the Thomas C. Dennehys, the Pullmans, the Donald Douglases, Glenn Lloyd, and J. Sanford Otis as hosts. That night the McIlvaines will give a large cocktail party preceding the dinner and ball. Mr. Dick, former president of the association, will be the master of ceremonies at the dinner.

Tickets will be on sale at the gate. The Lake Forest Hospital association receives the net proceeds.

* *

Miss Clare Briggs Is Wed to William Baylor Metzger

Miss Clare Briggs, daughter of the late cartoonist, and William Baylor Metzger of Chicago were married last night in St. James Episcopal church at Leesburg, Va. Mr. Metzger's parents, Judge and Mrs. W. A. Metzger, and the bride's mother live in Leesburg. After a honeymoon the couple will reside in Oak Park.

* *

Hillsdale College Reunion.

Students and local alumni of Hillsdale college, Hillsdale, Mich., will hold a reunion tomorrow evening in the Morrison hotel. W. O. Mauch, president of the college, and Dwight Harwood, head coach, will be special guests.

Front Views and Profiles

By June Provines

SAD SPANIEL.

When I rebuke my springer,
How sad her eyes of brown,
As once, almost, the poet said,
This is the heart bow-wowed down.
—*J. F. B. Jr.*

Warning, via Robert Sherwood.

The following is dialog from Robert Sherwood's latest Broadway success, "There Shall Be No Night," still unpublished in book form, in which Alfred Lunt and Lynn Fontanne are appearing. Dr. Ziemssen, German consul general at Helsinki, is speaking to Dr. Valkonen, Finnish Nobel prize winner for his contributions to science:

"You do not know the whole story of what happened to Poland. You will hear the pope in Rome weeping publicly and proclaiming that the Polish nation will rise again. I assure you it will not rise again because, as a nation, it is dead. The remnants of its peoples are scattered all the way from the Rhine to the Pacific coast of Moscow. It is a studied technique and it was not invented in Moscow. This is a process of annihilation practiced by both Russia and Germany. You will find blue prints of it, not in *Das Kapital* but in *Mein Kampf*. It is all there for you to read. It involves, first, liquidation of all leaders of thought—political, religious, economic, intellectual. Among the masses the difficult ones are killed, the weaklings are allowed to die of starvation, the strong ones are enslaved. . . . Naturally I regret the necessity for it. But I admit the necessity. . . . Remember that every state of the past in its stages of construction has required slavery. Today the greatest world state is in process of formation. There is a great need for slave labor."

DR. VALKONEN—"I appreciate your motives in warning me, Dr. Ziemssen. And I understand that all you have told me is confidential."

DR. ZIEMSSEN (laughing)—"You *are* an innocent, my friend. Nothing I have said is confidential. You may repeat it all. And you will not be believed. There is the proof of our superiority—that our objectives are so vast that our pigmy-minded enemies simply have not the capacity to believe them. They are eager to accept the big lies we give them because they cannot comprehend the big truth. **And the big truth is this: For the first time since the whole surface of the earth became known, one dynamic race is on the march to occupy that surface and rule it."**

Nonsense.

Arthur Davison Ficke, poet and author, who was in Chicago visiting friends over the week-end, quoted a nice bit of nonsense:

A one *l* lama is a priest; a two *l* llama is a beast; a three *l* a'ma is a fire.

Yehudi's sister is in the movies, bulletins Peg Collison. She played the title rôle in *Rebecca*.

Lady Juror.

Last week, after two weeks of jury service in the Criminal court, the ladies and gentlemen of the jury were taken on a tour of the jail to see the cells, the electric chair, the kitchen, the recreation rooms. The usual search was made of visitors' purses and packages to see if any weapons or files were being brought in. The entire group was electrified as word went down the line that a 15 inch knife had been found on the person of one of their number. Turned out that she was celebrating her birthday anniversary that day and had brought down a cake, and the knife to cut it with, in honor of the occasion.

Serenity and Love Create Happy Child

By GLADYS HUNTINGTON BEVANS.
[Copyright: 1940: News Syndicate Co., Inc.]

Hours of smooth contentment.

Easy compliance with the simple friendly requirements of the daily routine.

Quick smiles and rollicky laughter.

Quiet, absorbed play.

Companionable "doings" together about the house with Mother.

Special times with Daddy before bed.

Blossoming under approval.

Asking a hundred questions and getting answers to them all.

Life can be so happy for a little boy or girl, and it is so easy to make it that way for them. Such children develop no serious behavior difficulties.

There's little Eileen, who's 2.

All the regular habits required of a small child have been naturally established, without friction: Her bedtime, her nap time, her eating, and her elimination.

If, at table, she's indifferent to food or actually turns from it, she's not urged or forced, certainly not after a few reminders. Her mother knows that she may be over tired or, perhaps, has caught a slight cold. Her father always eats with relish and often she repeats his exclamation: "Boy! but this is good!"

Habits such as the use of a toothbrush Eileen acquired very easily. It was made a point for her to be around when her mother and father brushed their teeth. She was next taken shopping to buy a little bright colored toothbrush and the littlest tube of paste the first time, then the next time a great fat one which she loves to squeeze. Regular tooth brushing by Eileen just came about automatically.

Her father is one of those men who really enjoy their little daughters. When he's at home he always gets her ready for bed. Sometimes they sit in the big chair and talk softly for a while. At other times he takes her up and walks from window to window, listening to the birds singing their goodnight songs, looking for stars, discovering the new moon, or watching clouds race across the sky. Of course, there are many other things they may talk about, too.

The daytimes when Mother is alone with Eileen move along with serenity, sometimes fun and frolic, quiet play, or interesting rides to market or the park.

No tantrums, easy tears, fussing over food. No problems here. When a child lives in an atmosphere of love and friendliness and understanding and fun, she thrives and is happy.

"The No Habit in Small Children" is a leaflet of interest to parents and nurses. Send a large, stamped, self-addressed envelope for it. Address Mrs. Gladys Bevans, the Chicago Tribune, Chicago, Ill.

Masonic Hospital Benefit.

The Woman's auxiliary of the Illinois Masonic hospital will sponsor a benefit card party at 8 o'clock this evening at the Morrison hotel. Proceeds will go toward the building of a solarium. Mrs. William H. Tenney is chairman, with Mrs. Harold W. Miller and Mrs. Ella Wasserstrass co-chairmen.

THRU THE LOOKING GLASS

There are three new versions of those useful little cosmetic bags that fit right into the summer fashion picture. They're striped—and you don't need us to tell you how popular stripes are this season. There seems to be a summer-awning touch to almost every woman's costume these days.

The basic idea behind these is that the right makeup for each clothes color is compactly assembled. When you change clothes you change cosmetic bags, tucking the day's choice into your large bag or even using it as a substitute for a pocketbook. They're small but cleverly designed to hold necessities other than rouge, lipstick, and powder.

One of these three new bags is in pastel stripes. It's fitted with a soft pink lipstick, a rosy rouge, and a rose rachel face powder, a wonderful triumvirate for face adornment when you wear the soft summer pastels or those delicate, rather hazy prints.

The second of the stripe-family bags is in tones that are stronger and its cosmetic fittings are appropriately keyed to a somewhat stronger color accent in makeup. Lipstick and rouge are a brilliant, warm pink, and the face powder is a rather glowing shade. This makeup is for your bright colored clothes.

Then, when you splash like everything in screaming colors, such as there are in playclothes and active sports things, you want a makeup that is dramatic. For the definitely strong colors you choose the makeup housed in the third of the little bags—comprised of vivid lipstick and a warm powder shade.

These bags, beautifully fitted and well made, aren't expensive.

ELEANOR NANGLE.

[For information telephone Eleanor Nangle, Superior 0200. Inclose self-addressed, stamped envelope for written reply.]

Tonight's Program at Grant Park

8 o'Clock.

All seats free. Band shell on lake front opposite 11th street.

Seventy-five members of the Chicago Symphony orchestra. David Van Vactor, conductor.

Overture, "Carneval" ....Dvorak
Excerpts from Symphony No. 2....Sibelius
Overture to a Comedy....Van Vactor
Air, from Suite No. 3....Bach
Valse de Concert, No. 1....Glazounoff

Mount Carmel High School band. Thomas Fabish, conductor.

My Hero ....Strauss
Overture to "The Secret Marriage"....Cimarosa
Victor Herbert Favorites....arr. by Caillet
Niobe ....De Rubertis
Rhythms of Rio....Bennett
Memories of Stephen Foster....arr. by Caillet
Overture, "Morning, Noon and Night"....Suppé

Conservatory Gives Degree to Ifor Jones

Ifor Jones, conductor of the renowned Bach choir of Bethlehem, Pa., received the honorary degree of doctor of music at the 54th annual commencement exercises of the American Conservatory of Music in Orchestra hall last night. Degrees and certificates were conferred upon members of the conservatory's 1940 class.

The commencement concert was given by the following artist students, all of whom had won the right to appear on the program in open competition: Louis Fishman, Ethel Korn, and Ralph Valerio, pianists; Myron Cohen and Adele Modjeska, violinists; Robert Rayfield, La Velle Lindberg, Fay Cusac, and Emily Aull, vocalists.

Accompaniments were provided by the American conservatory symphony orchestra. Herbert Butler conducted.

PUPPET OPERA

One of the early summer's delightful surprises turned up at the Woman's Club theater last night—Gounod's "Faust" as produced by the Victor Puppet Opera troupe. The performance was sponsored by the Illinois Opera guild, the proceeds going to its fund to provide music students with opera tickets.

Attempts to produce opera with puppets and recorded music have been tried before in Chicago, but without success. Ernest Wolff, creator and director of the Victor troupe, has managed, however, to recapture in miniature so much of the scenic splendor and costume color of grand opera that his stage was a joy to the eye. The lighting effects alone would have done credit to a standard sized institution.

Operatic traditions of acting were easily imitated by the tiny singers. In some instances the movements, performed with a puppet's typical artificiality, took on an amusing air of caricature. The synchronization with the recorded music was admirable. As one member of the audience noted, the performance had the appearance of a real one seen from the last row in the gallery.

Nevertheless, the most potent factor creating an illusion of reality was the music. Time and again Gounod's suave arias and duets would drive away consciousness of the stage as successfully as they have done in genuine opera houses. At such moments the puppets were wonderful. R. E.

Horowitz's Appearance at Ravinia Is Postponed

Vladimir Horowitz, Russian pianist, will appear at Ravinia Park with the Chicago Symphony orchestra on July 27, not June 29 as originally announced. The postponement was requested by Mr. Horowitz because of a minor illness. Emanuel Feuermann, Austrian cellist, will appear as soloist on June 27 and June 29.

Colony Club Picnic.

The Illinois Colony club and Home for the Aged will sponsor a picnic and pantry show at 12:30 o'clock today at the home, 7515 Ogden avenue.

ENGAGEMENTS

Mr. and Mrs. Arthur Osgood Choate of New York and Pleasantville, N. Y., announce the engagement of their daughter, Anne Hyde, to Ellmore Clark Patterson Jr., son of Mr. and Mrs. Ellmore Clark Patterson of Western Springs. Miss Choate attended the Brearley school at St. Timothy's and made her debut in New York in 1936. Mr. Patterson is a graduate of Lake Forest academy and of the University of Chicago, where he was captain of the football team. He is living in New York.

Dr. and Mrs. Charles Segal of 5217 Greenwood avenue announce the engagement of their daughter, Marcia, to Sheldon Berkson, son of Mr. and Mrs. Morris Berkson of 7750 Phillips avenue. Miss Segal attended the University of Chicago and the Art institute. Mr. Berkson is a graduate of the university. The wedding will take place next month.

WEDDING

The marriage of Miss Helen Kaufman, daughter of Mrs. Marian Kaufman of New York and Florida, and of the late Julian Kaufman, to Joseph A. Varon will take place today at the home of the bride's aunt, Mrs. S. P. Hart, 1130 Hyde Park boulevard. Mr. Varon, son of Mr. and Mrs. Albert Varon, and his bride will make their home at the Blackwood hotel.

One Neglect Splits "Ideal" Couple

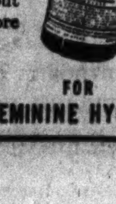

THEY COULD HAVE BEEN so happy . . . if it weren't for her carelessness (or ignorance) about feminine hygiene. Don't risk spoiling your wifely charms. If you are in doubt about your daintiness . . . use "Lysol" for feminine hygiene. For more than 50 years a favorite with thousands of women. Get "Lysol" at any drug counter . . . small bottle makes almost 4 gallons of antiseptic solution for feminine hygiene.

Lysol Disinfectant FOR FEMININE HYGIENE

GASOLINE ALLEY — THE BUDGET

WINNIE WINKLE, THE BREADWINNER: Ushering in Vaudeville

Barbara Hixon to Make Debut New Year's Eve

[Continued from page 19, column 2.]

ro, who are to be married at 8:30 o'clock tonight in St. Paul's Episcopal church. The dinner was given at the South Shore Country club, where the bride's parents, Dr. and Mrs. Fred William Gethro, will give a reception following the ceremony. The Rev. F. C. Benson-Belliss will read the service.

Miss Gethro will have her sister, Margaret, for her maid of honor. The bridesmaids will be the bridegroom's sister, Miss Elinor Eaton; Miss Virginia Garard, Mrs. Keith Irving Parsons, Miss Katherine Trees, and Mrs. Frederick J. Lesemann Jr., the former Elizabeth Patterson, a recent bride.

John Hadsall will be the best man. Ushering will be Castle W. Freeman, Ernest F. Staub, Howard F. Lewis, William T. Gartside, Thomas R. Mulroy, and Robert M. Cunningham Jr. After a wedding trip to Sea Island, Ga., Mr. Eaton and his bride will be at home on the south side.

Florence Helena Rice Becomes Bride Tonight.

Miss Florence Helena Rice and William Burkhardt will be married at 8 o'clock tonight at the Exmoor Country club, with a reception following. Miss Rice, daughter of Mr. and Mrs. Walter T. Rice of Highland Park, is a graduate of Monticello college. Her fiancé, son of Mrs. Charles E. Burkhardt of Winnetka, is a graduate of the medical research department of Northwestern university.

After a short wedding trip Mr. Burkhardt and his bride will be at home with her parents until their own new home in Highland Park is completed.

Miss Patricia Smith and J. Wilson Stephan are to be married tonight at the Drake. The Rev. Alfred Lee Wilson will read the service at 8:30 o'clock in the presence of the families and a few close friends. A small reception will follow.

Miss Smith, a daughter of the Emil Smiths of Marion, Wis., will have her sister, Miss Marian, for her only attendant. Robert Herrington Adams Jr. will be best man for Mr. Stephan, who is the son of Mrs. Harvey Middleton of the Drake. Mr. Stephan and his bride will be at home on the near north side after a short wedding trip.

Mrs. S. H. Soboroff New Chicago Hadassah Head

Mrs. S. H. Soboroff succeeded her sister, Mrs. Harry M. Fisher, as president of the Chicago chapter of Hadassah yesterday at the organization's annual meeting and tea at the Stevens hotel. A grove of 1,000 trees will be planted in Mrs. Fisher's name in Palestine, it was announced, in recognition of her five years' presidency. The 4,800 members, it was reported, this year contributed more than $100,000 toward the upbuilding of Palestine and the rehabilitation of European refugee children there.

CHICAGO VISITORS WELCOME! FINEST CHINESE AND American Food ... 65c ... Air Conditioned ... 75-85 W. RANDOLPH ST.

Your Stars ★ Today ★

By WYNN

Wednesday, June 19.

Today's background vibrations are the same as yesterday, but the foreground is full of problems, chiefly concerned with the rights and desires of others. Watch relation with superiors; be socially cautious.

Your Year Ahead.

Your year ahead from your anniversary today can mean release from some form of limitation or restriction: First step being a changing inner viewpoint. Care with home matters, estate. Danger: Sept. 25-Oct. 7; Feb. 2-16; June 21-30, 1941.

Tomorrow.

Pick and choose carefully—mixed feelings and opinions.

Do you want an individual interpretation for your own personal date? Every important period is indicated for you, according to the laws of astrology. Send 10 cents to Wynn, Tribune Astrologer, 286 Fifth avenue, New York City. Write plainly your name, date of birth, and address.

Aid Society Dance.

The Lawndale Ladies' Aid society will close its annual earning fund activities with a dinner-dance this evening at the Chez Paree. Mrs. Isaac Neuman will be in charge.

MOTION PICTURES DOWNTOWN

COOL — IRENE DUNNE, CARY GRANT in "MY FAVORITE WIFE" — ORIENTAL — On Stage—In Person BILL BARDO and His Orchestra, PATRICIA ELLIS

McVICKERS — JOAN BENNETT, GEORGE RAFT, "THE HOUSE ACROSS the BAY" — LINDA DARNELL in "Star Dust" with JOHN PAYNE, ROLAND YOUNG

LA SALLE — MADISON at CLARK, 15c, 7:45 A. M. to 6:30 — JOAN BENNETT, Fredric March, "Trade Winds," R. Bellamy "SON of the NAVY," Jean Parker, J. Dunn

COOL—AIR CONDITIONED — World PLAYHOUSE, 410 S. Mich. Ave. Cont. 11:15 a.m. to Midnight—35c to 6:30 p.m. 4th and LAST WEEK — "LIFE OF VERDI" with TENOR GIGLI in AIDA—TRAVIATA—RIGOLETTO

CLARK COOL — CLARK at MADISON — ERROL FLYNN "VIRGINIA CITY" — Martha Raye, "FARMER'S DAUGHTER"

MONROE Air Conditioned — MERLE OBERON "OVER THE MOON" — "6,000 ENEMIES," Walter Pidgeon

TELENEWS THE NEWS REEL THEATER State-Rand. Cont. from 8:45 a. m. PERFECTLY AIR-CONDITIONED 1 Hr. PROGRAM NEWS & SHORTS

NORTHWEST

MONT CLARE — AIR CONDITIONED, FREE PARKING — LEW AYRES—LIONEL BARRYMORE "STRANGE CASE OF DR. KILDARE" — JOAN BENNETT—GEORGE RAFT "HOUSE ACROSS THE BAY"

ALAMO 3639 CHICAGO AVE.—COOLED — LADIES' GIFT NIGHT — MIRIAM HOPKINS, ERROL FLYNN "VIRGINIA CITY" — Martha Raye, "THE FARMER'S DAUGHTER"

TIFFIN NORTH AVE. AT KARLOV — RANDOLPH SCOTT, Errol FLYNN, Miriam HOPKINS "VIRGINIA CITY" — Martha Raye, "FARMER'S DAUGHTER"

DRAKE LAST DAY! Jean Arthur "TOO MANY HUSBANDS" plus Spencer Tracy, "I TAKE THIS WOMAN" — LARGE VEGETABLE BOWL FREE to the Ladies

PORTAGE Open 1:30—R. CROMWELL "ENEMY AGENT" plus Jean Arthur, "TOO MANY HUSBANDS" — COMING FRI.-SAT., "P-I-N-O-C-C-H-I-O"

RIVOLI Elston at Montrose—Open 5—COOL — Errol Flynn, "PRINCE & PAUPER" — Woman Against Woman—Also Selected Short Subjects

ADMIRAL Open 1:30—FAMILY DAY! L. Platt, "FORGOTTEN GIRLS" — Plus Louise Campbell, "EMERGENCY SQUAD"

LOGAN Milwaukee at Sawyer—Open 1:30 — Jean Arthur, "Too Many Husbands" — Spencer Tracy, "I TAKE THIS WOMAN"

PATIO 6008 Irving Park—May Robson "GRANNY GET YOUR GUN" — Also "OUR NEIGHBORS, THE CARTERS"

METRO 3308 Lawrence—Jean Hersholt "COURAGEOUS DR. CHRISTIAN" — Mickey Rooney, "YOUNG TOM EDISON"

MOTION PICTURES DOWNTOWN

Balaban & Katz Perfectly COOL Theaters

CHICAGO — 35c 10:30 to 1, 55c to 6:30 — JAMES CAGNEY, ANN SHERIDAN, PAT O'BRIEN "TORRID ZONE" — On Stage: ETHEL WATERS, JACK COLE'S BALINESE DANCERS, Clyde Hager, Shirley Dickinson

UNITED ARTISTS — Open 8:45 a.m. Price Change 1 & 6:30 — Adults Only! VIVIEN LEIGH, ROB'T TAYLOR "WATERLOO BRIDGE" — Latest News Events

APOLLO — Op. 8:45 a.m. Pr. Ch. 1-6:30 — "LILLIAN RUSSELL" — ALICE FAYE, DON AMECHE, HENRY FONDA — LATE NEWS

NORTHWEST

Balaban & Katz Perfectly COOL Theaters

HARDING Op. 1:30—Jack BENNY, Rochester, Ellen Drew "Buck Benny Rides Again" & Ginger Rogers, Joel McCrea, "Primrose Path" & Mickey Mouse

GATEWAY Free P'k'g "REBECCA" — Geo. Raft, Joan Bennett, "House Across Bay"

CONGRESS Op. 1:30—Gang Mobs Clash! "GANGS of the CITY" — George Sanders, "Saints Double Trouble"

TERMINAL, BILTMORE, CRYSTAL — ERROL FLYNN "VIRGINIA CITY" Plus MARTHA RAYE, CHARLIE RUGGLES "Farmer's Daughter" — Extra-To Ladies—Crystal: Dinnerware; Terminal and Biltmore: Silverware

BELPARK, Will Rogers — Walt Disney's "PINOCCHIO" Plus Jean Arthur "Too Many Husbands" — Belpark—Silverware, Will Rogers—Dinnerware

LIBERTY 3708 Full. COOLED — Ann Sothern, "CONGO MAISIE" and Robert Young, Spencer Tracy, "NORTHWEST PASSAGE"

EMBASSY 3940 Fullerton—DINNERWARE "THEY CAME BY NIGHT" and Jean Hersholt, "COURAGEOUS DR. CHRISTIAN"

AVON 3327 Fullerton Av.—COOLED! Jackie Cooper, "SEVENTEEN" and MICKEY ROONEY in "YOUNG TOM EDISON"

IRVING 4803 Irving Pk.—COOLED! "THEY CAME BY NIGHT" and Jean Hersholt, "COURAGEOUS DR. CHRISTIAN"

CROWN 1607 W. Divis.—Merle Oberon "OVER THE MOON" Plus Edward G. Robinson, "THE MAGIC BULLET"

MILFORD Open 5 P. M.—COOL! Louise Rainer, "GREAT WALTZ" — "Vacation from Love" plus Selected Short Subjects

WEST

Balaban & Katz Perfectly COOL Theaters

MARBRO MADISON CRAWFORD — Open 1:30—Clark GABLE, Jean CRAWFORD "STRANGE CARGO" Plus Ann Sheridan, Jeffrey Lynn "IT ALL CAME TRUE"

PARADISE Op. 1:30—Raymond Massey "Abe Lincoln in Illinois" — Action Hit! "Lone Wolf Meets a Lady"

SENATE Dinnerware—Errol FLYNN "VIRGINIA CITY" Martha Raye, Charles Ruggles, "Farmer's Daughter"

CENT. PK., MANOR, STATE — ERROL FLYNN "VIRGINIA CITY" Plus MARTHA RAYE, CHARLIE RUGGLES "Farmer's Daughter"

AMERICAN 8 N. Ashland—Frankie Darro "ON THE SPOT" and Merle Oberon, "OVER THE MOON" Technicolor Comedy

B'DY STRAND 1641 Roos.—OVENWARE — Edward G. Robinson "THE MAGIC BULLET" Plus Tom Brown in "MA, HE'S MAKING EYES AT ME"

JOY 1611 Roosevelt—10c to 6:30; Ev'gs 15c — Irene Dunne, "JOY of LIVING," Robert Taylor, Wallace Beery, "STAND UP and FIGHT"

CRAWFORD 13 S. Crawford—COOLED! — Zane Grey's "LIGHT of the WESTERN STARS"

BYRD Madison-Cic.—Cooled for Comfort "TOO MANY HUSBANDS" Hedy Lamarr, Spencer Tracy, "I TAKE THIS WOMAN"

WEST END 121 N. Cic.—"ON THE SPOT" "Courageous DR. CHRISTIAN"

MADLIN 1910 W. Madison—15c to 6:30 DINNERWARE FREE TO LADIES — "Light of Western Stars"—"Courageous Dr. Christian"

4 STAR 5418 W. Madison—2 SOUP DISHES — TODAY'S WAR ON THE SCREEN "NORTH SEA PATROL" & "TORPEDO RAIDER"

IMPERIAL 10c to 6:30—TONIGHT 15c "VALLEY of the GIANTS," Trevor, Morris—"I Was a Spy," Herb. Marshall, Carroll

MARSHALL SQ. 2875 W. Cermak—COOL — "Free, Blonde and 21" Errol Flynn, Miriam Hopkins, "VIRGINIA CITY"

NORTH

ADELPHI 7074 N. CLARK 3 FEATS. 15c to 6:30 — Bruce Cabot, Helen Vinson "MY SON IS GUILTY" — Richard Cromwell "ENEMY AGENT" — Grant Withers, Jackie Moran, "TOMBOY"

DE LUXE 1141 WILSON AVE.—Joel McCrea, "ESPIONAGE AGENT" — Zane Grey's "LIGHT OF THE WESTERN STARS"

COED 15c Tonight—Cool—Morse "L" — C. Nagel, "The Mad Empress" — James Stewart, "Shop Around the Corner"

BYRN MAWR Op. 1—15c to 6:30—C. Grant "TOO MANY HUSBANDS" — Spencer Tracy, "I TAKE THIS WOMAN"

MOTION PICTURES DOWNTOWN

State Lake — Tonite — 8:45 p. m. PREVIEW VAUDEVILLE — 5—Extra PROFESSIONAL ACTS—5 In Addition to Regular Stage Show

STATE LAKE 25c — In Person OZZIE NELSON and his ORCH plus VAUDEVILLE — "GANGS OF THE CITY" — LLOYD NOLAN, BARTON MacLANE, LOLA LANE

ROOSEVELT — Open 8:45 a.m. Price Change 1 & 6:30 — MADELEINE CARROLL, BRIAN AHERNE, LOUIS HAYWARD "MY SON, MY SON!" — Late Paramount News

GARRICK — Open 8:45 a.m. Price Change 1 & 6:30 — ZORINA, RICHARD GREENE "I Was An Adventuress" — Late News

NORTH

Balaban & Katz Perfectly COOL Theaters

UPTOWN BROADWAY LAWRENCE — Open 1:30—Clark GABLE—Jean CRAWFORD "STRANGE CARGO" Plus ANN SHERIDAN, JEFFREY LYNN "IT ALL CAME TRUE"

GRANADA Sheridan & Devon, Op. 1:30, JACK BENNY & Rochester, 'BUCK BENNY Rides Again' & Ginger Rogers, 'Primrose Path' Mickey Mouse

RIVIERA WEIRD! FANTASTIC! "DR. CYCLOPS" Plus Virginia Bruce, 'Flight Angels' Mickey Mouse

CENTURY 1st Show Sts. 1:25, NORTOWN Western-Devon, PANTHEON Sheridan-Wilson — Laurence OLIVIER 'REBECCA' Plus George Raft, Joan Bennett "HOUSE ACROSS THE BAY"

NORSHORE Sts. 2—Raymond Massey in "Abe Lincoln in Illinois" — George Sanders, "Saint's Double Trouble"

BELMONT Open 12:45, 3 Features 'REBECCA' Plus Geo. Raft, 'HOUSE ACROSS the BAY' and Cesar Romero, "VIVA CISCO KID"

COVENT "Light of Western Stars" and "Free, Blonde and 21"

LAKESIDE Spencer Tracy, Hedy Lamarr "I Take This Woman" Plus John Steinbeck's "OF MICE AND MEN"

CINE' Open 1:30 'I TAKE THIS WOMAN' & "Courageous Dr. Christian"

HOWARD Errol Flynn, Miriam Hopkins "VIRGINIA CITY" Plus Martha Raye, "The FARMER'S Daughter"

SHERIDAN 4038 Sheridan Rd.—COOLED! Lew Ayres, Lionel Barrymore 'DR. KILDARE'S STRANGE CASE,' Geo. Murphy, Fred Astaire, Eleanor Powell, 'BROADWAY Melody'

VOGUE 3812 Brdwy.—DINNERWARE "VIRGINIA CITY," Edw. G. Robinson, "DR. EHRLICH'S MAGIC BULLET"

MODE 3812 Sher.—"CROOKED ROAD" and "ANGEL FROM TEXAS"

400 6746 Sheridan Rd.—Herbert Marshall, "BILL OF DIVORCEMENT" and Priscilla Lane, "3 CHEERS FOR THE IRISH"

DEVON 6225 Broadway—Merle Oberon "OVER THE MOON," Edw. G. Robinson, "DR. EHRLICH'S MAGIC BULLET"

BIOGRAPH 2433 Lincoln—OPENS 12:45 "THEY CAME BY NIGHT" "COURAGEOUS DR. CHRISTIAN" — Dinnerware

N. CENTER 4031 Lincoln Av.—COOLED! "FARMER'S DAUGHTER" Errol Flynn, Miriam Hopkins, "VIRGINIA CITY"

DAVIS 4614 Linc.—'CROOKED ROAD' and "THEY CAME BY NIGHT"

BUCK'M 3319 N. Clark—COOLED! "FREE, BLONDE AND 21" Plus "MA, HE'S MAKING EYES AT ME"

ARGMORE 1040 Argyle—COOLED "CHAN IN PANAMA" Gail Patrick and Anita Louise in "RENO"

VIC Sheffield-Belmont—10c to 6:30; Ev'gs 15c — James Cagney, "OKLAHOMA KID" — Cary Grant, Hepburn, "BRINGING UP BABY"

ESQUIRE — Oak near Mich. — Park Free, Lydy's, Del at Mich. — "JOHNNY APOLLO" TYRONE POWER, EDWARD ARNOLD And 234th ESQUIRE HOUR — Feature at 1:45, 3:55, 6:05, 8:15 and 10:25

CINEMA Chicago at Michigan — DISNEY REVIEW 7:55—9:55 — feature 6:30, 8:30—10:30 — RAYMOND MASSEY in a STRANGE and UNUSUAL MYSTERY MELODRAMA "Black Limelight"

PLAZA 308 W. North Ave.—Family Day TODAY—TOMORROW 2 FEATURES—ALL SEATS 10c

WINDSOR 1225 N. Clark—Open 1:30 COOLED! ERROL FLYNN, Randolph Scott, Miriam Hopkins, 'VIRGINIA CITY' & Edw. Robinson, 'Dr. Ehrlich's MAGIC BULLET'

RIDGE Devon at Clark—15c to 6:30 — Jean Arthur, "TOO MANY HUSBANDS" — Spencer Tracy, Hedy Lamarr, 'I Take This Woman' — Petit Point Dinnerware Free to Ladies with Ev. Ad.

LITTLE GERMAN 2153 LINCOLN AV. CONTINUOUS 6 P. M. — LUDWIG GANGHOFER'S "DER GEIGENMACHER VON MITTENWALD"

ROSEWOOD 15c to 6:30—Cool—1823 Mont. "JACK POT"—Crime Playlet — "YOUNG TOM EDISON," Mickey Rooney — "GHOST COMES HOME," Frank Morgan

GOLD COAST CLARK at NORTH AVE. Always 15c—Thos. Mitchell "SWISS FAMILY ROBINSON"

LAKE SHORE 3175 Brdy.—Op. 1:30—Helen Vinson, "ENEMY AGENT" — Wm. Powell, Ginger Rogers, 'STAR of MIDNIGHT'

MOTION PICTURES DOWNTOWN

WOODS RANDOLPH DEARBORN COOL — HELD OVER! BY POPULAR DEMAND — POSITIVELY LAST 8 DAYS "GONE WITH THE WIND" — Continuous 9 a. m. Come Any Time Till 2:30 for Complete Show. 75c — TONIGHT AND EVERY NIGHT 8 P. M. MAIN FLOOR RESERVED $1.10 (Balcony Reserved, 1.10-1.50)

SOUTH

Balaban & Katz Perfectly COOL Theaters

TIVOLI — Open 1:30—Clark GABLE, Jean CRAWFORD "STRANGE CARGO" Plus Lana TURNER—Joan BLONDELL 'Two Girls on Broadway'

SOUTHTOWN — Open 1:30—JACK BENNY & ROCHESTER, Andy Devine, Phil Harris, Carmichael 'Buck Benny Rides Again' Plus In TECHNICOLOR! 'DR. CYCLOPS'

TOWER Deanna Durbin, "It's A DATE" Tyrone Power, 'Johnny Apollo'

MARYLAND Op. 1:30—Errol FLYNN "VIRGINIA CITY" & Lynn Bari, "FREE, BLONDE AND 21"

REGAL Laurence Olivier, Jean Fontaine, 'REBECCA' & Lionel Barrymore, Lew Ayres, 'DR. KILDARE'S Strange Case'

KIMBARK 6240 Kimbark—Air Conditioned — A Treat for Every Music Lover! GRACE MOORE IN HER GREATEST ROLE—"LOUISE" (French Dialogue with English Titles) Plus Henry Fonda, "THE SPEND THRIFT"—Latest "MARCH OF TIME"—Don't Fail to See This Wonderful Program. First Showing!

HIGHWAY 63rd-Western—DINNERWARE — See the Horrors of War in "NORTH SEA PATROL" & "Torpedo Raider" — COOLED BY MODERN AIR CONDITIONING

COMMERCIAL 9150 Commercial. Op. 1:30 COOL! ERROL FLYNN, Randolph Scott, "VIRGINIA CITY" & Edward G. Robinson, "DR. EHRLICH'S MAGIC BULLET"

MARQUETTE 63rd-Kedzie—DINNERWARE "Courageous Dr. Christian" — Wayne Morris, M. Lindsay, "DOUBLE ALIBI" — COOLED BY MODERN AIR CONDITIONING

COLONY 59th-Kedzie—GLASSWARE TONITE "OVER THE MOON" and Tom Brown, "MA, HE'S MAKING EYES at ME" — COOLED BY MODERN AIR CONDITIONING

RAMOVA 35th-Halsted—Enamelware Nite — Merle Oberon, "Over the Moon" — Edw. G. Robinson, "Dr. Ehrlich's Magic Bullet"

MICHIGAN 110 E. Garfield—Edmund Lowe, "THE CROOKED ROAD," Hedy Lamarr, Spencer Tracy, 'I TAKE THIS WOMAN'

LEX 1162 E. 63d St.—COOLED by Refrigeration — Jean Arthur, "TOO MANY HUSBANDS" — Spencer Tracy, Hedy Lamarr, 'I Take This Woman'

MOTION PICTURES SOUTH

MODERNLY AIR-CONDITIONED WARNER BROS. THEATRES — For Picture Times Phone Triangle 1500

AVALON — 79th at Stony, Free Parking — 30c Until 6:30 — Jack Benny and Rochester "BUCK BENNY RIDES AGAIN" — Claire Trevor, Walter Pidgeon 'DARK COMMAND'

CAPITOL — 79th at Halsted, Free Parking — 30c Until 6:30 — Laurence Olivier, Joan Fontaine "REBECCA" — George Raft, Joan Bennett "HOUSE ACROSS THE BAY"

FRIDAY AT AVALON! Ann Sheridan—Jeffrey Lynn "IT ALL CAME TRUE" — Ginger Rogers, PRIMROSE PATH

STRATFORD 63rd-Hals.—Cesar Romero "VIVA CISCO KID" — John Payne, "KING of the LUMBERJACKS"

BEVERLY 95th-Ashland—Free Parking — Ruth Gordon-Donald Crisp — Edw. G. Robinson, 'Dr. Ehrlich's Magic Bullet'

JEFFERY Free Parking, RHODES Free Parking, OGDEN 63rd-Ashland, GROVE 76th-Cottage, HIGHLAND Free Parking — All 5 Theaters: Errol FLYNN, Randolph Scott, Miriam Hopkins "VIRGINIA CITY" —plus— Martha Raye, Charlie Ruggles "FARMER'S DAUGHTER"

COSMO Adults Only! Burgess Meredith "OF MICE AND MEN" and Jean Hersholt, "COURAGEOUS Dr. Christian" — Free! OVENWARE to ladies with evening adm.

SHORE Walt Disney's "PINOCCHIO" and "TOO MANY HUSBANDS"

FROLIC Walt Disney's "PINOCCHIO" and "I TAKE THIS WOMAN"

OAKLAND "TOO MANY HUSBANDS" 'COURAGEOUS Dr. Christian' — Free! OVENWARE to ladies with evening adm.

HAMILTON "I TAKE THIS WOMAN" "Courageous Dr. Christian"

PICCADILLY 51st & Blackstone — Last Times Today & Tomorrow — Raymond Massey, ABE LINCOLN IN ILLINOIS — Laurence Olivier, REBECCA

ATLANTIC, MIDWEST — (CUTLERY) Errol Flynn VIRGINIA CITY — Martha Raye FARMER'S DAUGHTER

PEOPLES Cutlery—"Dr. Ehrlich's Magic Bullet" "Ma, He's Making Eyes At Me"

HARPER Leslie Howard, INTERMEZZO—Ellen Drew, WOMEN WITHOUT NAMES

HYDE PK. 15c ALL EVE.—Lily Pons in "HITTING A NEW HIGH"

Shakespeare Dishes—R. Lane, 'Angel From Texas' and 'Enemy Agent'

WOODLAWN COOL!—3 Hits—Merle Oberon "LION HAS WINGS" — "VOGUES," in Color, Joan Bennett, Warner Baxter "WHEN WERE YOU BORN," Marg. Lindsay

RAY COOL—3 Feats.—Adults Only—Danielle Darrieux, "CLUB DE FEMMES" — Ray Massey, "Black Limelight," "Down on Farm"

ARK 63d-Drexel—COOL—3 Feats.—Jackie Cooper, Betty Fields, "Seventeen," Wayne Morris, "An Angel From Texas," "Of Mice & Men"

MIDWAY COOL—3 Hits—Bette Davis, Henry Fonda, Geo. Brent, "JEZEBEL" — "52nd Street," Ian Hunter, "Mr. Chump," J. Davis

JACKSON PK. COOL—ALL DAY 15c — Jean Arthur, "Diamond Jim" — Loretta Young, Joel McCrea, "3 BLIND MICE"

• SUBURBAN •

NO MAN'S LAND

LAURENCE OLIVIER, JOAN FONTAINE in DAPHNE DU MAURIER'S BEST SELLER "REBECCA" Plus "THE FLAG SPEAKS," in Technicolor And Mickey Mouse & Pluto, "THE POINTERS" — OPEN 6:00 — TEATRO — 25c to 6:30

WILMETTE

WILMETTE 20c 1:30 to 6:30 — EDWARD G. ROBINSON "DR. EHRLICH'S MAGIC BULLET" — IN TECHNICOLOR MERLE OBERON "OVER THE MOON"

EVANSTON

STADIUM 1700 Central—Open 12:30 — Popular Request Showing — Judy Garland, Frank Morgan "WIZARD OF OZ" — Joel McCrea, Barbara Stanwyck 'UNION PACIFIC'

B&K VARSITY 1st Show Starts 1:40 Jack BENNY, Rochester "Buck Benny Rides Again" & "Dr. Cyclops"

B&K VALENCIA Starts 2. Tracy & Lamarr "I TAKE THIS WOMAN" Plus Unusual Hit! "THEY CAME BY NIGHT"

B&K CORONET Open 1:30—Daring Drama "OF MICE & MEN" plus Heather Angel, "HALF A SINNER"

HIGHLAND PARK

ALCYON "OVER THE MOON" In Technicolor, with Merle Oberon, Rex Harrison — W. William, Jean Muir 'Lone Wolf Meets a Lady'

ELMWOOD PARK

ELM 7540 GRAND AV.—JEAN ARTHUR, F. MacMurray, "Too Many Husbands" — Hedy Lamarr, S. Tracy, 'I TAKE THIS WOMAN'

ELMHURST

YORK Open 1:30—Merle Oberon in Color, "OVER THE MOON" — Errol Flynn in "VIRGINIA CITY"

LA GRANGE

LA GRANGE Open 1:30—Errol Flynn, Miriam Hopkins, "VIRGINIA CITY" — Martha Raye, Chas. Ruggles, "Farmer's Daughter"

VILLA PARK

VILLARD Adults 15c—Fred Astaire "FOLLOW THE FLEET" — Joel McCrea, "HE MARRIED HIS WIFE"

MAYWOOD

LIDO — Warren William, Jean Muir "LONE WOLF MEETS A LADY" — Cesar Romero, Jean Rogers "VIVA CISCO KID"

FOREST PARK

FOREST Mad. at Des Plaines—Comfortably Cool — Edw. G. Robinson, Ruth Gordon, "DR. EHRLICH'S MAGIC BULLET" — Errol Flynn, Miriam Hopkins "VIRGINIA CITY"

CICERO

MORTON PARK 25th-Laramie-Ogden Ave. Car to door. Today & all wk. Life's Greatest Event Before Your Very Eyes "THE BIRTH OF A BABY"

AUSTIN

IRIS 15c to 6:30, 25c after — "YOUNG TOM EDISON" "TOO MANY HUSBANDS" — Ruby Red Tableware 4 2-Sherbet Glass, 2-Sherbet Plate 4 To Ladies with 25c adm.

PLAISANCE Burgess Meredith, Betty Field "OF MICE AND MEN" — Mickey Rooney, Fay Bainter, "Young Tom Edison"

SYMPHONY 15c to 6:30—Spencer Tracy "I TAKE THIS WOMAN" — Walt Disney's "PINOCCHIO" (In Technicolor)

PARK B. Hope—D. Lamour—B. Crosby, "ROAD TO SINGAPORE" — Frank Morgan, "THE GHOST COMES HOME"

OAK PARK

LAMAR Marion at Lake St. "L"—COOLED — Daphne Du Maurier's Best Seller — LAURENCE OLIVIER and JOAN FONTAINE "REBECCA"

LAKE Lake and Marion Streets—COOLED! "FREE, BLONDE AND 21" Plus "MA, HE'S MAKING EYES AT ME"

SOUTHERN 828 S. Oak Park Av.—COOLED — Jackie Cooper, "SEVENTEEN" and Mickey Rooney in "YOUNG TOM EDISON"

BERWYN

BERWYN Open 1:30—Errol Flynn, Miriam Hopkins, "VIRGINIA CITY" — Martha Raye, Chas. Ruggles, "Farmer's Daughter"

HOMEWOOD

HOMEWOOD COOL—MAY ROBSON "Granny Get Your Gun" — "OF MICE & MEN," Betty Field, L. Chaney

Corn on the Cob Delicious with Ham Loaf

Thursday's Menu

BREAKFAST
Fresh Pineapple
Cooked Wheat Cereal
Butter Fried Eggs
Toast [Rye Bread]
Milk Coffee

LUNCH
Creamed Asparagus on Toasted Buns
Head Lettuce, Roquefort Dressing
Chocolate Cornstarch Pudding
Milk Tea

DINNER
Ham Loaf with Mushroom Sauce
Shoestring Potatoes
Corn on the Cob
Salad Bowl Scones
Honeydew Melon
Milk Coffee

BY MARY MEADE.

Corn on the cob is getting better and more plentiful, so if you find well filled, juicy ears in your market this week, why not plan to serve it along with tomorrow night's ham loaf?

Frozen corn on the cob and the canned product are available, too, in case there's any difficulty in finding good quality corn. Serve it with corn holders, which make eating easier and less "messy." Salt the water in which you cook the corn, or else salt the butter with which you serve it.

Cornflakes instead of bread crumbs give this ham loaf an interesting texture and good flavor. Serve it with canned mushroom soup, or with fresh mushroom sauce.

Ham Loaf.
[Serves six.]

- 1 pound ground ham
- ½ pound ground fresh pork [lean]
- ½ pound ground beef or veal
- ¾ teaspoon salt
- 1 tablespoon chopped green pepper
- 1 tablespoon minced onion
- 4 cups cornflakes, crushed
- 2 eggs, beaten slightly
- 1 cup milk

Mix ingredients and pack into a greased loaf pan. Bake in a moderate oven, 350 degrees, for one hour. Slice and serve hot with mushroom sauce.

Fresh Mushroom Sauce.

- 2 tablespoons butter
- 1 cup sliced mushroom caps
- 2 tablespoons flour
- ½ teaspoon salt
- ¼ teaspoon pepper
- 1 cup milk and mushroom liquor

Melt butter in skillet and sauté sliced caps for about three minutes. Remove mushrooms and add flour, salt, and pepper. Stir until smooth. Add milk and mushroom liquor, made by cooking mushroom stems in water for 10 minutes. All milk may be used, or all mushroom liquid, if desired. Cook to a smooth sauce, stirring constantly. Return mushrooms to sauce and heat thru. Half a teaspoon of onion juice will add flavor to this sauce.

Into the salad bowl toss all the crisp greens you can lay your hands on. Leaf lettuce, shredded with a pair of scissors, tender leaves of watercress and celery leaves will do nicely by themselves, or with spinach, dandelion greens, or shredded cabbage added. Slice a few radishes and a tomato into the bowl, and add half a cucumber, diced. Then toss lightly with a thin French dressing, and serve at once.

Scones.
[One dozen.]

- 2 cups sifted cake flour
- 2 teaspoons baking powder
- ½ teaspoon salt
- 2 teaspoons sugar
- ¼ cup butter or other shortening
- 2 eggs
- ½ cup top milk or coffee cream

Sift flour, baking powder, salt, and sugar together and cut in shortening. Reserve part of an egg white for a glaze. Beat the rest of the eggs and add cream. Add to flour mixture and stir until flour is all dampened. Stir vigorously until mixture forms a soft dough. Turn out on a lightly floured board and knead gently for 30 seconds. Roll out half an inch thick and cut into triangles. Place on an ungreased baking sheet and brush over with slightly beaten egg white. Sprinkle with sugar and bake in a hot oven, 450 degrees for 12 to 15 minutes.

HAROLD TEEN—DOLLARS AND SENSE

Impeccably Tailored Pattern

WOMAN'S AND MISS' DRESS.

For that impeccably tailored look, no matter how terrifyingly hot the day, wear this crisply styled frock, which may be made either one-piece or two-piece. Use any cotton, silk, or linen except the sheers, and if you make it a one-piece costume, have blouse and skirt of the same material and color.

The shirtwaist blouse may have a typical collar or be finished with an opened-out rever collarline. Sleeves may be long or short, and pockets are optional. The waist is slim and fitted, and panels achieve a combination of molding and flare for the skirt.

Style No. 3323 is designed for sizes 12, 14, and 16, and 36, 38, and 40 inch bust measurements. Size 16 requires 3⅝ yards of 39 inch material; 2 yards for long-sleeved blouse and 2 yards for skirt.

Address orders for Clotilde patterns to Chicago Tribune, P. O. Box 537, Grand Central annex, NEW YORK CITY, including 10 cents in stamps or coin (coin preferred—wrap it carefully) for each pattern ordered. IMPORTANT! Be sure to state clearly the number of the pattern and the size desired, and write your name and address plainly.

For 15 cents buy the summer Chicago Tribune book of Clotilde Fashions, on sale at the Tribune Public Service offices, 1 South Dearborn street and Tribune Tower, 10 cents if ordered with a pattern. Address mail orders to the New York address above.

Hands May Be Trained Into Perfect Grace

BY ANTOINETTE DONNELLY.

[Copyright: 1940: News Syndicate Co., Inc.]

A theme for discussion over the teacups might be about the most graceful, attractive, and dramatic feature of a woman. You might say "eyes." The next person the "silhouette." A third "facial expression," and so on.

But there are those who give to a woman's hands and arms top ranking. We were talking with the dancer, Mary Raye, a while ago, and it is her opinion that a woman's hands and arms are the most graceful, and may be made highly dramatic expression conveyers.

Miss Raye has gleamingly smooth arms and restful white hands, a natural asset to begin with, but she doesn't give natural structure first place. She says that too many women learn to hold themselves gracefully as they walk but, seated, their hands become little Miss Fussbudgets.

Awkward, plunging gestures when you reach for a person's hand, for a book, a paper, are common. Awkward fist clenching frequently is observed in the simple matter of opening a purse or picking up cards at a bridge table. Tenseness is behind these gestures, and the trick is to practice, before making any hand gesture, a slow relaxing breath so that you can feel the hands and wrists go limp. To stop the hands from fussing is simply a matter of muscle control. If you can't stop right away, carry something to anchor the hands firmly. But hold that something lightly, easily. Your grip is just as secure with the looseness.

A too prominent nose can be shadowed into better perspective by the right application of the right kind of powder. Antoinette Donnelly, Tribune beauty editor, tells how to use powder to the best advantage in her booklet, "Makeup Magic." On sale at the Tribune Public Service offices, 1 South Dearborn street and Tribune Tower. Price, 5 cents. By postpaid mail, 7 cents.

Numerology
By Evelyn Holmes

June 19, 1940.

Universal Day—Get caught up on your telephone calls and extend a greeting to a friend you have neglected.

Year Ahead—Make the most of your social opportunities this year. Accept invitations and give them. At the same time don't let the social whirl keep you from getting in a little work that will build up your expression in life. If you were born on this day your vacation should be original and this is the year to put the searchlight on it.

Names—Those named Irene usually speak with authority and make a favorable impression with their magnetic personality. They assume responsibilities and have some original ideas, but often resort to conservative ways of bringing these out, even tho they are inventive, curious, and ambitious to do things differently.

Would you like to know what kind of a year 1940 will be for you? Send for your personal yearly, monthly, and daily guide.

Send this coupon with 10 cents to:
EVELYN HOLMES,
Box 382, General Postoffice,
New York City. [Please print.]
Name ....
Birth Date..........................
[Month] [Day] [Year]
Street Address......................
City and State......................

Crocheted Rug and Chair Set

BY ELLEN BRUCE.

Matched accessories are as important to the home as to a personal ensemble. Crocheted of candlewick cotton, this rug and chair set makes an ideal present for any homemaker for any occasion. It does much to dress up the breakfast nook, and it is easy to make and most durable. It may be crocheted of one or more colors, and is a perfect foil for French provincial or early American furniture.

For instructions in chocheting the rug and chair set, No. X-299, send 10 cents in stamps or coin to the Needlework Bureau, Chicago Tribune, 220 Fifth avenue, New York City.

Looking at Hollywood
By Ed Sullivan

The Reviewing Post.

Hollywood, Cal., June 18.—Barbara Hutton Haugwitz, trying to win back popular favor, told-off Cary Grant for barking at a photographer who wanted to take their picture the other night. . . . Katharine Hepburn trained in yesterday; tests today for "The Philadelphia Story." . . . In the meantime, Eddie Mannix, at MGM, is trying to get Robert Montgomery back from Lisbon via the "Clipper" to play opposite her. . . . If Montgomery can't get a Clipper reservation Metro will rush him to Bordeaux to get the first United States boat docking there. . . . Tempers of Columbia and Director Wesley Ruggles are frayed as a result of the delays that have skyrocketed "Arizona" into the $2,000,000 budget class. . . . Editor Albert Kornfeld, of Vogue, wires in answer to this column's query that the formful model on page 29 is Sandy Rice. If Sandy isn't Scotch, she can buy me a drink when I get back to Broadway next month.

The Wayne Morrises will crack page 1 again shortly. . . . Her mother is in town with Mrs. Marcus Daly and Myron Granger. . . . In "New Moon," laid in the time of the French revolution, Nelson Eddy is shown serving Jeanette MacDonald lump sugar, which would have amazed the revolutionaries no end. . . . At Lakeside, during the first round of the Southern California Amateur Golf championship, Frank Craven tells Charlie Winninger and Adolphe Menjou: "We finish the qualifying round tomorrow; then the next day we can go and get measured for army uniforms." . . . Metro enthusiastic over George Folsey's test of Jane Frazee, of the sisters.

A few days ago, in interviewing Nelson Eddy, who used to be a newspaper man himself, I asked him why it was that he seemed to have a peculiar penchant for getting into rows with newspaper men. . . . He denied he was difficult to interview; did admit with some vigor that he had reason to question the ethics of some magazine writers who have pulled snide tricks, or tricks that he is convinced were snide. . . . "Not long ago," continued Eddy, "a movie magazine writer came to me and asked for an interview which I was delighted to grant. The writer sent me a proof of the article she had prepared and I okayed it, on the margin. But when the article appeared it stated that some elderly lady had lent me money to take singing lessons, the inference being that I accepted the money in exchange for a glorified 'gigolo' rôle. The story which I'd okayed had no mention of the mysterious old lady in it. I think I'm within my rights to believe that particular writer is no good, and a liar. The next time she asks me for an interview I'll have to turn her down, in self-defense.

"When we were making 'Balalaika' a photographer asked me if I'd mind having a picture taken with Ilona Massey's dog, and suggested that it would be an amusing picture if I made a face at the dog. So I told him all right, and I stretched out on the ground within a few inches of the dog and screwed up my face into a bulldog grimace, I figured the picture would demonstrate the fact that I didn't take myself seriously. Well sir, a few days later the picture appeared. But the newspaper had eliminated Ilona's dog from the picture. Instead, there was a big closeup of me, in bulldog pose, and the caption read:

"'This is how Nelson Eddy receives the press.' Now I ask you!"

Jacket in Gay Color and Cut Is Must Item

BY REA SEEGER.

Versatile designers certainly accomplish much with the fashion extras that make a summer wardrobe. Jackets, for instance. You'd never think they would come in with so many different cuts and styles. This summer the smooth linens are getting the big fashion break. Fitted affairs with clever pockets and decorative buttons are extraordinary finds. Copper colored linen has glittering gold metal buttons, a grass green linen has honey beige colored wooden buttons down the front and so on.

Bags of the same lovely colored linen match even to the frames and there are some face framing hats shaped like scalloped seashells with the tops open to the breezes. Worn with a white skirt or contrasting skirts of cool linen or novelty fabrics, you have the smartest and neatest of street, daytime, or summer office outfits.

In the same showing, take a look at the big checked chambray blouse jacket tops. These, too, are gay and summery, cool and easily tubbed. The colored checks are particularly effective, in three shades of mauve, or three shades of blue or raspberry. Pouch bags to match with handle straps of the cotton make a duet to accent white or solid colored cotton separate skirts.

If the more fitted jackets don't click try the loose casuals of linen with huge patch pockets, a single button high at the throat and a hood hanging down the back. Colors are spectacular, a scarlet, natural tone, a couple shades of blue, copper, oyster white, and pink. Such free swinging jacket coats are amazingly practical. They'll top slack outfits, with the same swank as they'll provide contrast for cotton dinner and party clothes. All jackets described have extremely modest price marks.

* *

Theta Delta Chi Opens 93d Convention Saturday

The 93d annual convention of Theta Delta Chi, national college social fraternity, will be held in the Edgewater Beach hotel next Saturday thru Tuesday. Chicago members of the fraternity are hosts to 400 delegates from other cities.

SMART ... but not expensive
A distinguished hotel on the famed St. Lawrence River . . . "Continental" luxury . . . baronial surroundings . . . "right" in every sense—yet moderate rates! Finest cuisine, all sports, glorious evenings at "The Casino."
Luigi Romanelli's brilliant orchestra
$8 up per day, room with bath, meals. Apply Representative Rm. 303, 8 S. Mich. Blvd., Chicago, or John O. Evans, Mgr., Murray Bay, Quebec, or your local travel agent.
OPENS JUNE 25
Manoir Richelieu
A Division of Canada S.S. Lines
MURRAY BAY, QUEBEC, CANADA
"Your money goes further than ever in Canada"

OPENS JULY 4
RAY NOBLE
PALMER HOUSE
EMPIRE ROOM

BOUCHE'S
VILLA VENICE
Milwaukee Ave. at Des Plaines River—On Route 21
NOW OPEN
Mons. Bouche's Own Creation with 33 Artists
Telephone Newcastle 3034 or Wheeling 183

We Regret that we will be unable to accept any guests
WED. NIGHT—JUNE 19th
Sold Out to the N. A. A. Motion Picture Distributors
Colony Club
744 Rush St.—Del. 2666-2670

KIDS! TODAY IS 2¢ DAY
RIVERVIEW
WESTERN BELMONT

It's Here—the "Vitamin Rain" Breakfast Food!

. . . NOW YOURS IN DELICIOUS NEW QUAKER PUFFED WHEAT AND RICE

● Now "Vitamin Rain" comes to town! Your family can start every day with nearly half that day's requirements of the great key vitamins—A-B_1-C-D and G. Thanks to "Vitamin Rain," new food triumph, all you do is serve the New *Quaker* Puffed Wheat or Rice with your usual fruit and milk.

* For example, the vitamins B_1, D and G now in a ½ oz. serving, combined with the vitamins of a glass of orange juice (4 oz.) and 10 oz. of milk, give 40% or more of the minimum day's requirements of A, B_1, C, D and G.

So remember to ask your grocer today for the New *Quaker* Puffed Wheat and *Quaker* Puffed Rice . . . because only Quaker brings you "Vitamin Rain." Even more delicious now. In a new larger package—a light-proof red and blue box to protect vitamin value. Get the benefits of "Vitamin Rain" right away *without extra cost!*

QUAKER PUFFED RICE
QUAKER PUFFED WHEAT
WITH MILK AND FRUIT YOUR VITAMIN BREAKFAST*

Copyright 1940 by The Quaker Oats Company

NEW QUAKER PUFFED WHEAT AND RICE

According to CULBERTSON

[Copyright: 1940: By Ely Culbertson.]

The eternal struggle for "top scores" at duplicate contract tends to distort the bidding. The fact that a slam in no trump counts a few points more than slams in suits influences many players to sacrifice the greater safety of the suit to the larger potential score of no trump. That accounts for the contract in today's hand. South was playing in a duplicate match with a partner who did not play the cards well, and he maneuvered to become declarer and, at the same time, to stave off a certain opening lead.

North, dealer.
Both sides vulnerable.

NORTH
♠ Q 8 5 4
♥ K J 10 4
♦ A K J
♣ J 2

WEST
♠ 10 7 6 3 2
♥ 8 5
♦ 6 5 2
♣ 8 5 3

EAST
♠ K J
♥ Q 9 6 3 2
♦ 8 7
♣ K 10 9 6

SOUTH
♠ A 9
♥ A 7
♦ Q 10 9 4 3
♣ A Q 7 4

The bidding:

North	East	South	West
1 heart	Pass	1 spade [!]	Pass
3 spades	Pass	4 no trump	Pass
5 diamonds	Pass	6 no trump	Pass
Pass	Pass		

Altho South's bidding was much too fancy, from the point of view of values, he really did not overbid. Strangely enough, North, altho he bid conventionally, *did* overbid. His double spade raise was too strong. Two spades would have reflected his values more accurately.

West decided that the safest opening was thru the unsupported heart suit. Dummy played the 10, which held when East properly refused to cover. The deuce of clubs was led and the queen finessed. The heart ace followed, then a diamond was led to the king, after which the heart king was cashed, declarer discarding a club. Four more diamonds followed and East's discards on the last three were highly unimaginative. He held on to the king-jack of spades and the king-ten of clubs. The ace and another club now threw him on lead and forced him to return a spade up to North-South's combined tenace.

Reasonable foresight on East's part would have warned him that this throw-in play was coming. East was, of course, forced to keep the king-jack of spades, but he should have blanked his club king and held onto the queen of hearts. Had he done so, the eight of clubs in West's hand would have saved the day for the defenders, as West, instead of East, would have taken the lead and a spade return would have gone thru dummy's queen instead of up to it.

Tomorrow's Hand

West, dealer.
Both sides vulnerable.

NORTH
♠ A K J 9 5
♥ K 8 5 4
♦ A K 10
♣ 7

WEST
♠ Q 10 8 4 2
♥ J 10 9
♦ J 8 7 4
♣ 9

EAST
♠ 7 6 3
♥ A Q 7 6
♦ 9 5 2
♣ J 8 6

SOUTH
♠ None
♥ 3 2
♦ Q 6 3
♣ A K Q 10 5 4 3 2

AMUSEMENTS.

BLACKSTONE MAT. TODAY 2:30 TONIGHT AT 8:30
Oscar Serlin *Presents* Clarence Day's
Life With Father
Made Into "The Perfect Comedy"
By Howard Lindsay and Russel Crouse
with
LILLIAN GISH and PERCY WARAM
Mat. Today, 55c-$2.20 NONE HIGHER
Eves., $1.10 to $2.75; Sat. Mat., $1.10 to $2.20

James B. Forgan Announces Red Cross Training Class

James B. Forgan, chairman of the Chicago chapter of the Red Cross, announced yesterday that an institute will be held at the headquarters, 616 South Michigan avenue, June 26 to 28, inclusive, to train instructors from other Illinois chapter in producing surgical dressings for war relief. The instruction course has been planned by Mrs. Grace B. Pettengill, director of the Chicago chapter's volunteer production department, and Miss Rebecca Pond, nursing consultant of the midwestern area of the Red Cross.

The Housewife

When the youngsters are home from school and fill the house to overflowing in the summer time or when the family has gone to the country, those extra chairs are badly needed. So why not provide yourself with a few inexpensive, gay looking hassocks? The ones we saw are easy to lift about, will take a lot of punishment, and are done in awning stripes. Choose either a square or a round one. Youngsters will love them. They're more fun than chairs.

EDITH WEIGLE.

NO WASHING OVER 98c ANY DAY
"Q"-Wash
The same fine washing, conscientious, careful handling that has characterized Quality work for 27 years. Returned damp . . . sweet smelling clean.
Satisfaction Guaranteed
Ask for "Q"-Wash
15 Phones—55 Trucks to Serve You
QUALITY WET-WASH LAUNDRY
Phone BOUlevard 0155

[ADVERTISMENT]

Now Amazing Proved Hygienic Protection for Married Women

Thousands upon thousands of women have now learned to use a sensational, scientific discovery for hygienic purposes. This boon to womankind is not a poison, yet actually kills germs at contact. It is called Zonite, and its action is amazing when used for feminine hygiene. It instantly kills germs and bacteria on contact, yet it is proved safe—will not harm delicate tissues. And Zonite deodorizes—assures daintiness. Helps keep one fresh, clean and pure. So successful has Zonite been that over 20,000,000 bottles have already been used. Get Zonite from your druggist today. It's surprisingly easy and economical to use. Ideal for feminine hygiene. Follow the simple directions and enjoy proved hygienic protection that you may never have known before.

NEW . . . a CREAM DEODORANT *which safely* STOPS *under-arm* PERSPIRATION

1. Does not rot dresses, does not irritate skin.
2. No waiting to dry. Can be used right after shaving.
3. Instantly checks perspiration 1 to 3 days. Removes odor from perspiration, keeps armpits dry.
4. A pure, white, greaseless, stainless vanishing cream.
5. Arrid has been awarded the Approval Seal of The American Institute of Laundering for being harmless to fabric.

39¢ a jar
Also in 10¢ and 59¢ jars

15 MILLION jars of Arrid have been sold . . . Try a jar today—at any store which sells toilet goods.

ARRID

THE NEIGHBORS By George Clark

"Come here and look at Emma Jean. After all the work I've done preparing for her party, she has to break out with chicken pox!"

PLACES OF INTEREST IN CHICAGO...

CARSON PIRIE SCOTT & CO

and the Shedd Aquarium

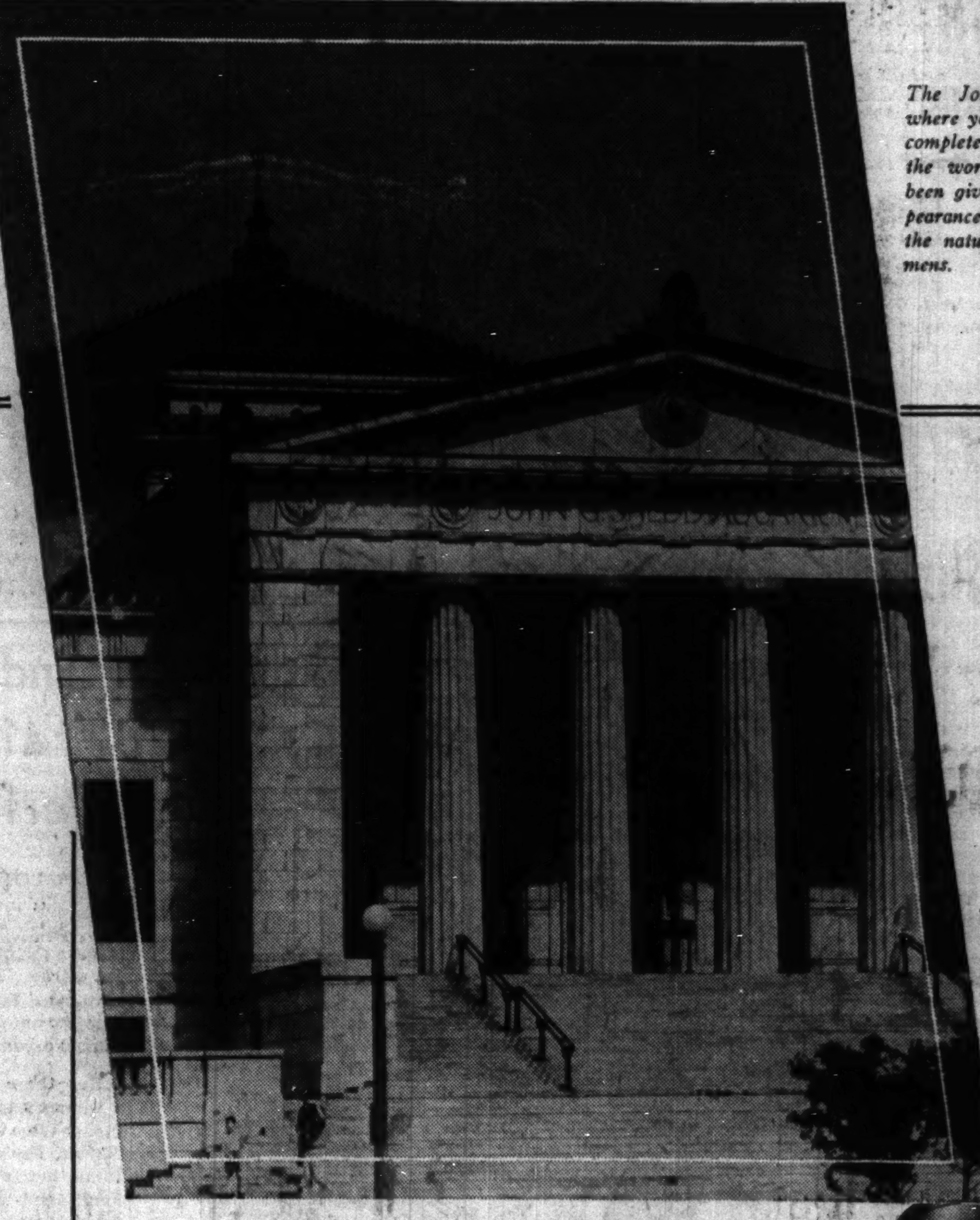

The John G. Shedd Aquarium, where you will see one of the most complete exhibits of live fish in the world. Special attention has been given to reproducing the appearance and conditions found in the natural habitats of the specimens.

TO REVEL IN SOUND SUMMER SLEEP

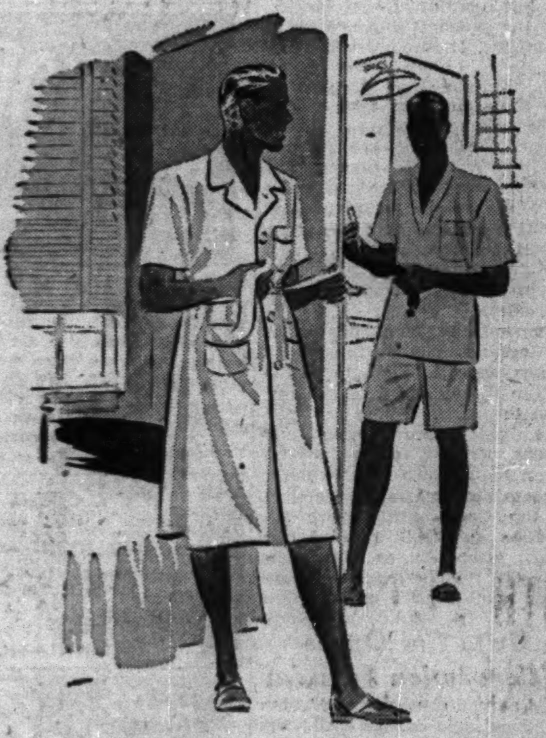

Here, born of a streamline era, are the practically bare facts for keeping moss cool on steaming nights. . . . Sleep coats as cool as the ancient nightshirt, and three times as thin . . . scanty shorts and sheer collarless p.j.'s . . . that we cut down to knee and elbow length sleeves. . . . Revel in sound sleep all summer. Here are the sedatives.

Above

Notch collar sleep coat of sheer frost white figi silk, edged with color. **$5**

Collarless short leg, short sleeve P. J.'s in a gauze weight mull. **$1.85**

Sleep slax in a striped lightweight fabric, tailored with two pockets, and a trouser cuff. **$1.50**

In a regular style . . . these boldly patterned, sheer mull pajamas. **$2**

Lightweight sleep shorts with balloon seat. **$1.15**

CONDAIR

A SUMMER SUIT WITH FABRIC CHARACTER AND DRAPE OF YOUR WINTER SUIT

$35

It's not the fabric alone that distinguishes Condair . . . but the refinements of tailoring that give it the superb qualities of fit and appearance . . . Such custom details as the hand-pricking of the coat and vest edges . . . the suave, easy-going drape. A complete range of sizes in 4 distinguished shades.

CARSON PIRIE SCOTT & Co

P. J.'s, First Floor; Suits, Second Floor

CHEDDAR CHEESE SPREAD SPECIAL! It's Kaukauna Klub, the famous non-processed cheese that's an experience in smooth, nippy flavor. For one week only, 6-oz. crock, 38c; 12-oz., 58c; 45 oz., 1.39.

Cheese Bar, Second Floor.

VISIT THE NEW LIFE HOUSE *furnished with Carson's "Wishmaker" Ensembled Scheme of Decoration and the Seven Famous "Wishmaker" Colors.* Open daily including Sunday between 10 A. M. and 8 P. M. at 435 N. Malden Ave. in La Grange Park.

"All Aboard"

MEMO TO CAREERISTS WITH VACATIONS TO PLAN

EVERYTHING YOU NEED

READY-ASSEMBLED IN THE CAREER SHOP

"Ship Ahoy"

Carson's is about the only place in town where Career Girls can shop on a lunch hour and really get something accomplished. Everything you need has been gathered into one central spot—and we'll even assemble a *special* wardrobe for you and have it ready at an appointed hour!

"All Aboard." Rayon sheer in navy, tan, blue. 12-20. 7.95.

"Ship Ahoy" White seersucker play dress with red or blue striped jacket. Sm., med., lg. 6.95.

"Happy Landings." Rayon sheer. Black, brown, green, navy, copen. 14-20. 10.95.

Planter's Punch straw hat . . 3.95

Career Shop, Fourth Floor.

"Happy Landings"

SUIT YOUR TYPE

CHOOSE YOUR SWIM SUIT BY HOW YOU SWIM

If your half-gainer is a thing of beauty and a joy to watch, play up to it in a streamlined, cut-for-action suit. If, on the other hand, you go out primarily for sun and fun on the sand, you'll want a saucy ballerina suit in stripes. Or any of our countless other swim and sun suits that will surely "suit your type".

Right, action suit in Velva-lure. Bahama blue, black, aqua, maize. 34-40. 5.95. Left, sun suit in red or blue striped seersucker with Matletex waistband and panties. 34-40. 4.00.

Playcenter, Fourth Floor.

SALE! MISTI-SHEER HOSIERY

IN GALA SUMMER COLORS

87c pair

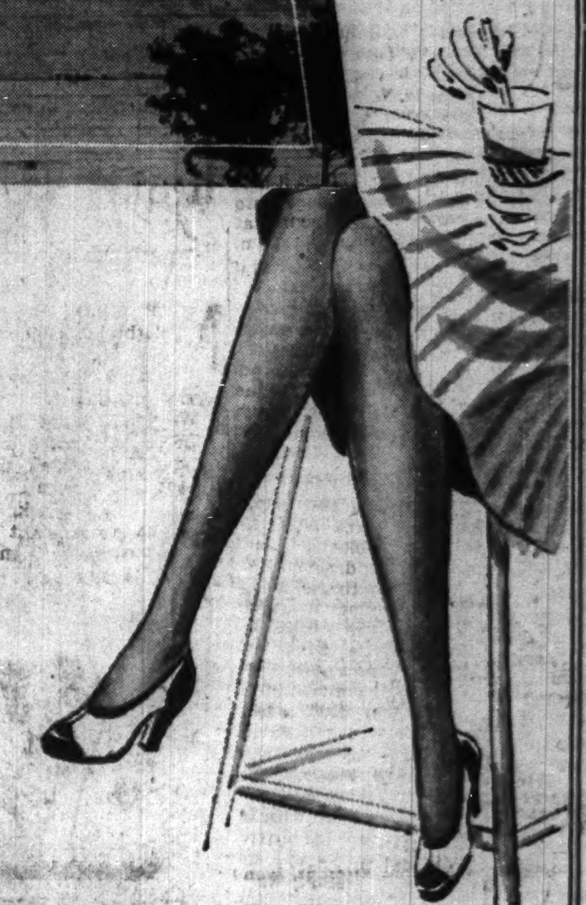

Misti-sheers—the stocking that is woven inside out for fragile transparency. This flattering crepe silk hose in colors: Cactus, Peach Blossom, Golden Rod, Cherokee Rose, Lady Slipper and Columbine.

Hosiery, First Floor.

NAME HANKIES

EMBROIDERED IN PETIT POINT

50c each

Your name embroidered in blue plus rose petit point gives these sheer white hankies an heirloom charm. Choose several!

Handkerchiefs, First Floor.

BELLIN'S WONDERSTOEN

Summer's beauty routine demands Wonderstoen, a magical rose-tinted disc—a safe, odorless, dry method hair eraser.

- **Wonderstoen for arms, legs, 3.00**
- **Wonderstoen for the face, 1.25**

Cosmetics, First Floor.

WASHABLE BAMBOO SHEER

IN A QUEEN'S LACE PRINT

7.95

A breeze-inviting bamboo sheer with two rows of tufted self material for trim. Navy, copen, milk chocolate, mint, rose.

In half sizes, 16½ to 24½

Daytime Dresses, Third Floor.

SALE! SHEER BLOUSES

WITH A WEALTH OF DETAIL

2.65 each

Left, blue, white, pink or yellow rayon triple sheer. Right, white batiste with embroidered organdy panels. Sizes 32-38.

Neckwear, First Floor.

Chicago Daily Tribune
THE WORLD'S GREATEST NEWSPAPER
WEDNESDAY, JUNE 19, 1940.

FOR FASTER SERVICE 3 TRIBUNE PHONE NUMBERS
SUPerior 0200 Public Information Service
SUPerior 0260 Sports Bulletin Service
SUPerior 0100 Want Ads—General Business

SOX BEAT YANKS, 5-3; CUBS WHIP GIANTS, 6-1

WASHINGTON WINS AT POUGHKEEPSIE; CORNELL 2D

SYRACUSE CREW FINISHES 3D ON ROUGH HUDSON

Huskies Triumph by Half a Length.

Poughkeepsie, N. Y., June 18 (AP).—The University of Washington varsity outsprinted Cornell's eastern sprint champions tonight to win the four mile intercollegiate regatta in the second slowest race in the history of the Hudson river event.

The Huskies whipped the last half mile of the downstream course into a lather to triumph by a margin that was the subject of heated discussion.

It will go into the records as Washington, 22 minutes 42 seconds; Cornell, 22 minutes 45 3-5 seconds. Even on a slow river, that difference means about three-quarters of a length. The experts on the observation train, admitting they looked at the finish line from an angle, didn't see how it could have been more than a quarter length.

'Twas a Long Afternoon.

This not only was the second slowest varsity race, but probably the slowest regatta in the books. It started at 3 o'clock with a dreary two mile freshman race; continued at 4 with a misguided attempt to start the junior varsities, three of which promptly swamped in the first half mile, and continued on thru postponements until the eight varsity shells finished their test in virtual darkness.

To complete a daffy day, the Jayvees reran their race in almost total darkness, long after all the spectators had gone home. Finishing at a line marked by the coast guard boats' floodlights, Washington, first to swamp on the original attempt, won the three mile test by a length over Navy, followed in order by California, Syracuse, Columbia, and Cornell.

For the last mile Washington and Cornell had the varsity race all to themselves. The Ithacans, striving for their first victory since 1930, seemed to have pushed inches ahead a half mile from home. But the Huskies, paced by Sophomore Ted Garhart, came on again to bring Washington down in front for the third time in five years.

Syracuse Crew Rallies.

Syracuse, leader for the first mile and a half, staged a comeback to beat Navy for third place by almost a length. California, last year's record-breaking winner, was a badly distanced fifth, followed by Columbia, Wisconsin and Princeton, which was rowing here for the first time.

The only slower time was Columbia's in 1929, 22:58. That was the year five crews finished and four swamped.

It already appeared bad when the six junior eights tied onto their stake boats. The bows of the slim shells were dipping into the water, and waves were breaking over the gunwales.

They got a good start, but Washington already was going under a hundred yards out. Syracuse, bailing frantically, had to give up a little farther on, and California went down just past the half-mile mark.

Navy Doesn't Quit.

The officials decided to call it off, but Navy, which had sprinted away to a fine lead, had no idea of giving up, and Columbia and Cornell were bound to continue pursuit. When their coaches caught up with them and zagged down, Columbia was down at the stern and Cornell's shell was half full of water.

Beaten in the main event, Cornell had to be content with first place in the freshman two mile. The Ithacans, clocked in 10:55 1-5, won by two lengths over Princeton, with Syracuse third and Columbia fourth and last.

Major Leagues

AMERICAN LEAGUE.

	W.	L.	Pct.	G.B.
Boston	31	17	.646	....
Cleveland	33	22	.600	1½
Detroit	30	20	.600	2
New York	27	25	.519	6
CHICAGO	24	30	.444	10
St. Louis	24	30	.444	10
Philadelphia	20	31	.392	12½
Washington	21	35	.375	14

YESTERDAY'S RESULTS.

Chicago............ 5; New York 3
St. Louis..........11; Boston 7
Cleveland .... 2; Washington 1
Philadelphia at Detroit, rain.

GAMES TODAY.

New York at Chicago. Phila. at Detroit [2].
Boston at St. Louis. Washngtn. at Cleveland.

NATIONAL LEAGUE.

	W.	L.	Pct.	G.B.
Cincinnati	35	18	.660	....
Brooklyn	32	17	.653	1
New York	31	18	.633	2
CHICAGO	29	27	.518	7½
St. Louis	21	29	.420	12½
Boston	17	29	.370	14½
Pittsburgh	17	30	.362	15
Philadelphia	17	31	.354	15½

YESTERDAY'S RESULTS.

Chicago............ 6; New York.......... 1
St. Louis........... 7; Brooklyn 5
[11 innings.]
Philadelphia........ 3; Cincinnati 1
Boston-Pittsburgh not scheduled.

GAMES TODAY.

Pittsbgh. at Boston. Only games schedul'd.
*St. Louis at Brklyn. *Night game.

THE GUMPS—THE SOUND AND THE FURY

In the WAKE of the NEWS

BY ARCH WARD.
[Chicago Tribune Press Service.]

NEW YORK, June 18.—Joe Louis, pugilism's blitzkrieg, will make his 46th appearance as a professional fighter against Arturo Godoy Thursday night. . . . He has won all but one of his engagements. . . . Coach Mal Elward's home in West Lafayette, Ind., is on Purdue university property. . . . Jimmy Crowley of Fordham, who usually summers in Wisconsin, is spending his vacation on Long Island. . . . There's parking space at Arlington Park race track for 13,735 automobiles. . . . Golf clubs could give valuable assistance to the Red Cross by encouraging members to deposit money won on wagers in locker room cups provided for that purpose. . . . Bill Hocking, Illinois' sophomore basketball player from Braidwood, made a straight A average in the College of Commerce last semester. . . . Coincidence: Sam Parks, 1935 National Open champion, and Lawson Little, the new boss, had adjoining lockers during this year's Open at Cleveland. . . . In the aisles next to them were three other champs—Tony

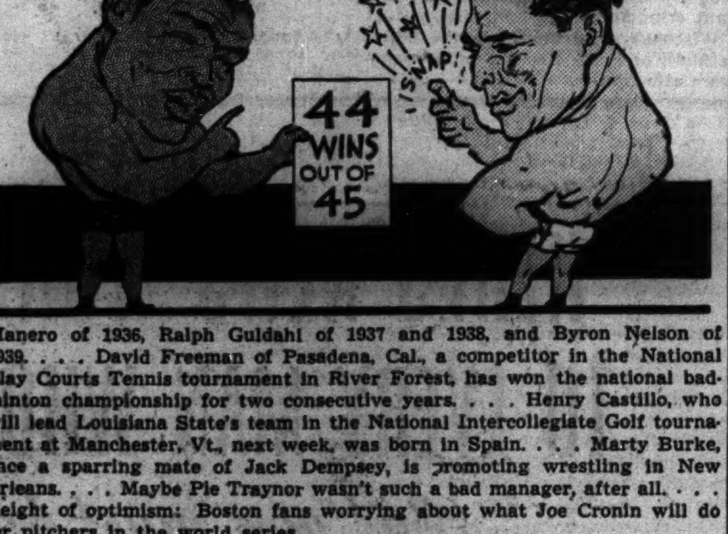

Manero of 1936, Ralph Guldahl of 1937 and 1938, and Byron Nelson of 1939. . . . David Freeman of Pasadena, Cal., a competitor in the National Clay Courts Tennis tournament in River Forest, has won the national badminton championship for two consecutive years. . . . Henry Castillo, who will lead Louisiana State's team in the National Intercollegiate Golf tournament at Manchester, Vt., next week, was born in Spain. . . . Marty Burke, once a sparring mate of Jack Dempsey, is promoting wrestling in New Orleans. . . . Maybe Pie Traynor wasn't such a bad manager, after all. . . . Height of optimism: Boston fans worrying about what Joe Cronin will do for pitchers in the world series. . . .

Charley Root of the Cubs, who is serving his 15th season in the National league, has pitched in four world series without being credited with a victory. . . . Bill Menke, center on Indiana's basketball team, is coaching tennis at Culver this summer. . . . Carl Stockholm, the old six day bike rider, is opening two more cleaning establishments on Chicago's west side, bringing to 17 the units of his city-wide chain. . . . Dr. Eddie Anderson, whose Iowa football team was the toast of 1939, will spend most of the summer at work in the university hospital. . . . Al Lopez of the Pirates has caught an average of 119 games a season for the last ten years. . . . Ohio State's two new golf courses are said to be among the finest in the country. . . . They were designed by Dr. Allister McKenzie, who once remodeled Scotland's famous St. Andrews. . . . Dr. E. C. Elliott, president of Purdue, who is among the Western conference university presidents who appreciate the place of intercollegiate athletics in educational programs, had this to say about the late Noble E. Kizer: "We probably made some mistakes in the conduct of sports at Purdue, but we made them together." . . . Goshen, N. Y., scene of the Hambletonian, has had harness racing for more than a century.

Optimistic Youth.

Youth is ever optimistic,
Tho depression rears its head
And the lust for power is filling
Peaceful hearts with unknown dread,
Youth and love still travel pathways
Where the sun is shining bright,
While we oldsters stumble blindly
'Cause we make each day a night.
Yet we, in our so-called wisdom,
Criticize youth's modern ways,
Just forgetting how we traveled
In those other sunny days.
Youth will find itself, so hearken
To its faith that knows not fears,
For the program that it sponsors
Plans a life without the tears.
So with youth let's travel bravely—
We, the oldsters, seeming wise—
And maybe from youth's glad guidance
Clouds will lift from doubtful skies.
Optimistic youth is calling
And would join us hand in hand,
So let's cease our bitter whining
And be friends and understand.
—G. Gordon Carter.

* *

Lest We Forget.

It wasn't long ago that spellbinders and war mongers were shouting furiously, as they are now, that we should save democracy, etc. We were suckers then, but if we think American now we will not have to enlarge or create more such institutions as Hines hospital for crippled and maimed American boys or increase our uncollected war deficits. Too bad the visitors' lists at Hines do not increase as they should.
—Aichellee.

* *

The Wake Depends Upon its Friends.

* *

With Her Fans, No Doubt.

From Detroit Theatrical column:
Air cooled.
In person
Sally
Rand
And her own star-studded revue.
—Franzy Wanzy.

Kokomo Sue.

She was going with a boy
Who was tickled pink with joy
When he heard U. S. might join with the allies;
He knew he would not be sent
For one arm was badly bent,
But he'd make a fortune selling war supplies.

When he told his plan to Sue
Her face turned a trifle blue
And she busted him a beauty on the nose;
Like a clod he hit the ground,
And his girl was not around
About fifteen minutes later when he rose.

"The war monger," Sue averred,
"Is a mighty yellow bird;
Will he go to war? He certainly will not;
But he'll gather up the gain
From the suffering and pain
Of the fellows whom his talk puts on the spot.

"Take a look at those who say
We should join in Europe's fray,
And you'll find you cannot drag them into battle;
But for purely selfish ends
They'd be pleased to see their friends
End their lives in Europe's slaughter house like cattle."
—T. E. B.

* *

What's in a Name?

Dr. Thomas Gooch Tickel is professor of ear and throat at New York Polyclinic Medical school.—The Mann Woman.

Richard F. Record is county recorder in Charleston, Ill.—Are Aich Dee.

W. B. Wade is in charge of Sycamore, Ill., park swimming pool.—John Folles.

* *

Our Service Department.

I am a victim of amnesia. I've forgotten my name. Will you please print it, so I can remember it?
—Marry N. Stouss.

[Continued on next page, column 8]

GODOY PLANS TO FORFEIT $25,000 IF HE BEATS JOE

And He Says the $25,000 Is as Good as Gone.

BY ARCH WARD.
[Chicago Tribune Press Service.]

Carmel, N. Y., June 18.—If developments work out as Arturo Godoy has planned, the next two heavyweight championship fights will be held in South America, probably in his native Chile.

Godoy, who withdrew from his training camp this afternoon to remain with friends until it is time to weigh in for his bout with Joe Louis in Yankee stadium Thursday, plans to catch the first boat home after he wins the title. According to his manager, Al Weill, he will forfeit the $25,000 he is to leave in escrow as a guarantee he will meet Louis in a return match in September, in the event he wrests the crown from the former Golden Gloves champion.

Weill and Godoy figure they can afford to lose their forfeit money in view of the gates they would attract on the other side of the equator for contests with Alberto Lovell of the Argentine, and Bob Pastor, one of the few American fighters not under exclusive contract to Promoter Mike Jacobs.

Maybe It's a Handax.

Godoy, who has done 450 miles of roadwork, more than any other heavyweight in history, in preparation for the fight, has no doubt whatever about the outcome of his return match with the champion. There was talk today about a secret weapon he had perfected as a result of his last encounter with old Melon Jaws, but fifth columnists inform your correspondent that his chief reliance still is the swing and cling style that dulled the previous meetings of the two gladiators.

This is what the challenger has to say about the engagement which is beginning to divert Broadway's attention from the goings-on at Munich:

"Thursday night about 11 o'clock I'll be the champion fighter of the world. I'll win by a knockout. Louis says he is going to fight me as he fought Max Schmeling the second time they met—keep punching from the opening bell until he flattens me. I hope he follows that style, because that's made to order for me. I have beaten every opponent who attempted a forcing, rushing attack. Tony Galento found that out twice.

Tell Us Some More, Arturo.

"In our first fight last February I had Louis retreating in every one of the 15 rounds, didn't I? He knew I was too strong for him. Not once did he lead. In the clinches he backed into the ropes and relied on short, but useless uppercuts. Not one blow he dealt really hurt me.

"I hope Louis keeps his promise to tear into me. It will mean the championship and a million dollars

[Continued on page 25, column 1]

FOR THE BOOKS!

That's the kind of football game the College All-Americans and the Green Bay Packers, National league champions, will play in Soldiers' field the night of Aug. 29 when the seventh annual All-Star charity contest is held. Put it down in your notebook, too, to get tickets for this thrilling football spectacle. The supply always is swiftly exhausted. Send your check or money order, made payable to Chicago Tribune Charities, Inc., to the All-Star Ticket Manager, Tribune Tower. Prices:

$4.40, $3.30, $2.20, $1.10

Newest Dodger Injured at Plate

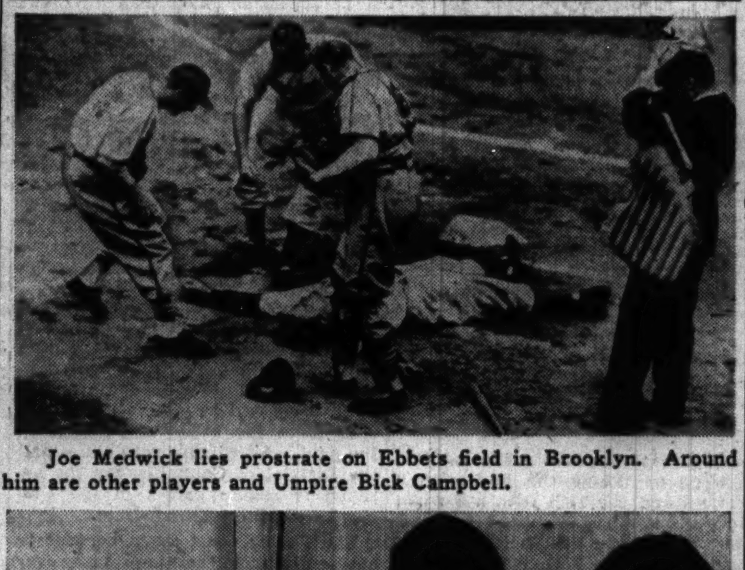

Joe Medwick lies prostrate on Ebbets field in Brooklyn. Around him are other players and Umpire Bick Campbell.

Medwick in Caledonia hospital, with Mrs. Medwick (left) and Nellie Durocher, daughter of the Dodgers' manager. [Associated Press Wirephotos.]

Dodgers Seek Ban on Bowman as His Pitch Fells Joe Medwick

Brooklyn, N. Y., June 18 [Special].—Hurtling plateward with bullet speed at Ebbets field today, a baseball veered high and wild. Joe Medwick jerked back, dropped his bat and twisted his head, but too late. The ball struck the Dodgers' new $200,000 star on the back of the skull and Medwick plopped on his back, unconscious.

He was carried on a stretcher to the clubhouse. Preliminary examination showed no fracture, but he was ambulanced to Caledonia hospital for X-rays. He was expected to be lost to the team for three weeks.

Larry MacPhail, Dodgers' president, telephoned Ford Frick, president of the National league, demanding that he bar the Cardinal pitcher, Bob Bowman, an ex-Giant, for life for what he termed deliberate assault.

Wife Witnesses Mishap.

The incident really started this morning in a hotel New Yorker elevator. Bowman, 25 year old right-hander, met Leo Durocher, manager of the Dodgers, and Medwick. The jibing so natural among ballplayers suddenly took a sharper turn. Bowman, it was said, threatened to "take care" of the Brooklyn pair. Durocher spat back with: "By the time we get to bat, you won't be the pitcher any more."

This repartee proved near prophetic. The first three batters against Bowman all hit safely. Medwick, cleanup man, never got a chance. The first pitch struck him.

As Medwick lay on his back, hands outstretched, motionless, Mrs. Isabel Medwick, who had just come from St. Louis to watch her husband for the first time in a Dodger uniform, started sobbing in a box just back of the Brooklyn dugout. She buried her head on the shoulder of Mrs. Grace Durocher, beside her and kept it there while everybody else in the place stared at the prostrate player.

Bowman Is Called Out.

While Medwick was being loaded on the stretcher, Van Mungo charged toward Bowman, still standing on the mound. Umpire Bill Plem ordered the muttering Mungo away.

White-hatted MacPhail tried to break out of the Dodgers' dugout. Manager Durocher and Coach Charles Dressen held him back. Durocher edged toward the mound, but also was pushed back. The umpires conferred with Manager Billy Southworth of the Cardinals. Southworth called Bowman out of the game.

Shortly after Bowman reached the St. Louis dugout, MacPhail stormed over and loudly challenged Bowman and Johnny Mize. The entire Cardinal team stood up, but did not move to leave the dugout nor did MacPhail try to enter it. The umpires restored order and Ira Hutchinson went in to pitch.

In the clubhouse, Medwick assured his wife he was "all right" and refused to charge that his injury was inflicted deliberately. Tho told Medwick had not suffered a fracture, MacPhail put in a call for Dr. Jeff Browder, brain specialist.

MacPhail Hits Pitcher.

Bowman remained on the Cardinals' bench. In the seventh inning, MacPhail held up play and insisted Umpire Klem remove two special detectives seated on either side of Bowman. Southworth ordered the pitcher and his guards to the clubhouse.

Durocher shouted after the departing Bowman. Under the stands nearly 50 special police had been stationed and managed to hold off fans. MacPhail, on a runway, brushed past them and struck Bowman a glancing blow that knocked his hat askew. Bowman left the park later under heavy guard.

Medwick's was the second pitched ball injury to a Dodger in 18 days. Pee Wee Reese, the club's $75,000 rookie shortstop, who suffered a concussion when a pitch by Jake Mooty struck him in Wrigley field in Chicago June 1, hasn't been in the lineup since.

Bees Sign Bob Williams, Amherst Southpaw Pitcher

Boston, Mass., June 18 (AP).—Bob Williams, southpaw pitcher for the Amherst college baseball team, was signed today by the Boston Bees and will report on Thursday.

WHITE SOX HIT, SMITH PITCHES, YANKS LOSE, 5-3

Kreevich and Solters Get Home Runs.

BY EDWARD BURNS.

The Yankees, their ears still tattered as a result of their Sabbath experience in St. Louis, were a delightfully soft touch for Edgar Smith and White Sox yesterday, even with home runs by Charley Keller and Joe DiMaggio. The score was Chicago, 5; New York, 3, and probably would have been much more decisive if the weather had not been so hot and humid that it slowed up Smith's batting efforts.

Smith allowed only six hits, three up to the eighth, in accomplishing his second straight victory over the distressed champs. It was the Sox's third victory in their last four games with the Yanks and their fourth in eight games played this season. They beat the Yanks the same number of times in 22 tries last season.

Kreevich Matches Keller.

Keller made his eleventh homer in the first inning and Mike Kreevich matched it in the Chicago first with his fourth homer. Thereafter the Yanks never had a look in until DiMaggio brought his season batting mark up to even .300 with his tenth homer with one on and one out in the ninth.

The Sox made 14 hits off Atley Donald, Bump Hadley, and Steve Sundra. The second batter in the first and second innings hit safely and scored. Thereafter the lead off batsman hit safely in every inning.

Julius Solters made his third homer in the fourth and had a single and walk besides. Bob Kennedy had successive doubles in the third, fourth, and sixth innings, and walked in the eighth. Taft Wright smacked a triple and two doubles. Mike Tresh contributed a double and two singles and Eric McNair two singles. Smith, who can slug when he has to, hit into a double play and struck out three times, once before each of the three struggling Yankee pitchers.

Sox End Losing Streak.

The Sox at no time seemed to realize they were in Comiskey park as they went about ending their latest home losing streak at five straight. Manager James Dykes told all the lads they were playing in Shibe Park, Philadelphia, and some of them believed him, with the aforesaid pleasing results.

The first three innings had the White Sox ahead, 3 to 1, with a record of superiority in all departments, including five strikeouts for Smith to none by Donald.

After Frankie Crosetti had opened the game with the first of his whiffs and Red Rolfe had bounced to Joe Kuhel, Keller sliced a homer over the left field scoreboard.

With one out in the Sox first, Kreevich, batting second for the first time this season, whanged a homer into the left field stands.

George Selkirk opened the New York second with a shot along the left foul line, but was thrown out, Solters to Kennedy, when he tried to make it a triple. Joe Gordon fanned, but Bill Dickey dumped a single in short center and reached second when Kreevich threw behind Bill, to Kuhel. Babe Dahlgren struck out.

The Sox made a run in the second before being nipped by a double play. Solters, McNair and Tresh knocked successive singles for the tally, then Smith bounced into a double play.

Kennedy opened the home third with his first double and moved up on Kreevich's sacrifice. Bob scored on Kuhel's fly to Keller. Wright singled, but Rolfe threw out Luke Appling.

Kuhel Saves Kennedy.

With one out in the fourth DiMaggio was safe on Appling's high throw and Selkirk walked. Gordon grounded to Kennedy, who stepped on third to force DiMaggio, then threw to Kuhel to double Gordon, thanks to

[Continued on page 25, column 2]

ROOKIE MOOTY YIELDS SIX HITS IN NIGHT GAME

Nicholson Slams 8th Home Run.

BY IRVING VAUGHAN.
[Chicago Tribune Press Service.]

New York, June 18.—The Cubs' batting eyes, which have been troubled no end by recent sunlight, worked perfectly tonight under the soft rays of the Polo Grounds' new electric bulb system. Another smooth worker was Jake Mooty, the Syracuse draftee, who twinned slick six hit pitching with the assault turned loose by his mates to whip the Giants, 6 to 1, before 25,325.

Jake Mooty.

Mooty, who previously had served only as a finisher and who drew his first starting assignment only because Vern [Lefty] Olsen's illness upset previous arrangements, was such a fine workman that the enemy never had him in a corner. He yielded a single here, and a pass there, and for eight innings the Giants failed to reach third. They finally found the far corner in the ninth and at the same time shook off the added embarrassment of a shutout. Mooty now has won three games without a defeat, his two other triumphs having come in relief rôles.

Cubs Catch Up with Lohrman.

The Cubs transacted enough business in the first inning to assure themselves a nice, pleasant evening. With two singles and a New York error, they hung up one run and a moment later made it a three run splurge on Billy Nicholson's eighth homer. Then they added another in the third, thus shaking off Bill Lohrman and catching up with him for the shutout he fastened on them a week ago at Chicago. Their fun ceased with the appearance of Cliff Melton, but broke out again in the eighth when their former mate, Roy [Pop] Joiner attempted to finish. Joiner's left arm was in and out of there in a hurry, two runs resulting.

The best portion of the Cubs' attack was centered around Jim Gleeson and Nicholson. Gleeson contributed one of the first inning singles prior to the Nicholson homer. They paired up again in the fourth, this time with singles. The only other Cub with extra base power was Dominic Dallessandro, who hit a triple in the eighth.

Cubs Score in a Hurry.

Hack inaugurated the first inning activity by jarring Lohrman with a single to right. After Herman had flied to Moore, Gleeson singled to right and for a few moments the Giants turned daffy. Gleeson rounded first and when Ott threw there Jim dashed for second. Young relayed Ott's throw to Witek, but it went wild, Hack scoring and Gleeson going to third. Nicholson followed with his homer.

Lohrman escaped trouble in the second, but in the third a couple of hits in a row led to his removal. With one out Gleeson singled off Young's glove and Nicholson singled to center. Melton came in to pitch and Dallessandro tapped to Young whose throw to the plate was too late to head off Gleeson. Melton went

[Continued on page 25, column 6]

Pitching and Punch

CHICAGO.

	AB	R	H	RBI	P	A	E
Hack, 3b	5	1	1	0	0	2	0
Herman, 2b	5	0	1	0	1	2	0
Gleeson, cf	5	2	2	0	6	0	0
Nicholson, rf	5	1	2	2	3	0	0
Dallessandro, lf	5	1	1	1	1	0	0
Cavarretta, 1b	2	1	0	0	9	0	0
Todd, c	2	0	1	0	5	0	0
Mattick, ss	3	0	0	0	2	3	1
Mooty, p	4	0	2	1	0	3	0
	36	6	10	4	27	10	1

NEW YORK.

	AB	R	H	RBI	P	A	E
Whitehead, 3b	5	0	1	1	0	4	0
Moore, lf	3	0	2	0	1	0	0
Seeds, cf	5	0	1	0	1	0	0
Young, 1b	4	0	0	0	11	1	1
Danning, c	4	0	0	0	8	0	0
Ott, rf	3	0	1	0	2	0	0
Jurges, ss	1	1	0	0	1	0	0
Witek, 2b	4	0	0	0	1	2	0
Lohrman, p	0	0	0	0	0	2	0
Melton, p	2	0	0	0	1	1	0
*Rucker	1	0	1	0	0	0	0
Joiner, p	0	0	0	0	0	0	0
Vandenberg, p	0	0	0	0	0	1	0
	†33	1	6	1	27	12	1

*Batted for Melton in seventh.
†Cuccinello batted for Vandenberg in ninth.

Chicago ....301 000 020—6
New York ....000 000 001—1

Sacrifices—Jurges, Cavarretta, Mattick. Three base hit—Dallessandro. Home run—Nicholson. Stolen base—Jurges. Double play—Herman to Mattick to Cavarretta. Left on bases—Chicago, 8; New York, 11. Struck out—Lohrman, 2; Melton, 4; Vandenberg, 1; Mooty, 3. Bases on balls—Melton, 1; Joiner, 1; Vandenberg, 1; Mooty, 6. Hits—Lohrman, 6 in 2⅓ innings; Melton, 2 in 4⅔; Joiner, 1 in none [pitched to 2]; Vandenberg, 1 in 2. Wild pitch—Vandenberg. Losing pitcher—Lohrman. Time—2:20. Umpires—Goetz, Pinelli, and Reardon. Attendance—25,325.

ILLINI REDHEAD'S 74 WINS MEDAL IN WESTERN JUNIOR

James McCarthy a Stroke Under 2 Southerners.

BY CHARLES BARTLETT.

There was little trouble in identifying James McCarthy of Lockport, Ill., yesterday in the qualifying round of the 27th annual junior tournament of the Western Golf association at the Mill Road course. Master McCarthy's carrot thatch and horizontal-striped blue and white jersey would have marked him well enough, but if he needed further credentials, he could show a handsome round of 74, two over par, for medal honors in one of amateur golf's oldest and finest competitions.

The red headed James is the same who shot a 36—44—80 in last year's qualifying round at Ann Arbor. Yesterday, Jim reversed that procedure by going out in 39, three over par, and then scampering back with a tidy 35, one under standard figures. The 35 was climaxed by a 12 foot putt for a par five on the 580 yard eighteenth, and it was wel' that he charged that one home, for within an hour two young southerners came rushing up to the same green, needing pars to tie, but came off of it with sixes.

Southern Boys Get 75.

These 75 shooters were Harry Deas Jr., 19 year old Tulane university senior, and 17 year old Ben Downing, a husky freshman from Louisiana State university. Deas hooked his drive off of the home tee, and then caught a tree with his second. When he had holed out for a six he dashed back to help Downing, playing in the following threesome, locate his ball, which had spilled into the rough. Downing's third was in the bunker off the green, and after coming out within 35 feet, he made a grand try for the par that would have tied McCarthy, but the ball hung on the lip of the cup.

McCarthy, the medalist, is 18 years old, and has just completed his freshman year at the University of Illinois, where he won his numerals in football and basketball. He was a half back at Lockport High, but a Mr. Bob Zuppke has ideas about making him a quarter back, and with his well-distributed 180 pounds, it is evident that he will be a handy gent on any squad.

A field of 145 kids from every corner of the country, all between 16 and 20 years of age, assisted the Western Golf association, the University of Chicago, and Northwestern university in giving the famed Mill Road Farm course its competitive christening.

Hikes from Puyallup, Wash.

A majority of boys who were playing their first round over the lot came in almost speechless in their admiration of it. One lad, the first off the tee yesterday morning, was not tongue-tied, at least in discussing the 200 yard tenth. He was Francis Terril, a 19 year old from Puyallup, Wash., who holed out a two iron there for an ace. He followed that with eight straight bogeys, but finished with an 82. Young Terril, who is employed in the refrigerator of a frosted food company in his home town, is typical of the interest the Western Junior holds for American youngsters. He hitch-hiked from Puyallup to Mill Road, the long haul taking him five days.

The Wood trophy was won by the University of Michigan team with 239 strokes. Robert Fife led the low Wolverine scorers with his 78, while Dave Osler had an 80 and Ben Smith an 81. Osler, altho he qualified, withdrew from the tournament, as he is a member of the Michigan varsity which will compete in the national intercollegiate in Manchester, Wis. next week.

Fourteen contestants tied at 83 for the last nine places. The playoff went three extra holes before Ralph Levy Jr. of Memphis, Dick Kerley of St. Joseph, Mich., Alvin Anderson of Morris, Ill., Andy Ladd of Lockport, and Dick Boynton of Aurora were eliminated.

The pairings for today's first round and contestants' scores yesterday follow:

UPPER HALF.

9 a. m.—James McCarthy [74], University of Illinois vs. Manuel De La Torre [82], Lake Shore.
9:06—Robert Gardner [80], Shore Acres vs. Jim Funston [83], Detroit.
9:12—Tom Nash [79], Ridge vs. Freeman Plantz [82], Rock Island.
9:18—Sam Rissman [81], Chicago vs. Robert Mall [83], Aurora.
9:24—Ben Downing [75], New Orleans, La. vs. Milton Haywood [82], Northwestern university.
9:30—Ben Smith [81], University of Michigan vs. Bud Pfister [83], Sunset Ridge.
9:36—Walter Atwood Jr. [80], Edgewood Valley vs. Jim Anderson [82], Whitewater, Wis.
9:42—Bob Rosecrance [81], Rockford, Ill. vs. Jack Nau [83], Sunset Ridge.

LOWER HALF.

9:48—Harry Deas, Jr. [75], New Orleans, La. vs. Francis Terril [82], Puyallup, Wash.
9:54—John Towell [81], Western Springs, Ill. vs. Lee Barnard [83], Davenport, Ia.
10—Jack Krejci [80], La Grange, Ill. vs. Jack Larkin [82], Dowagiac, Mich.
10:06—George Kiee [81], Glen Ellyn, Ill. vs. T. J. Phalan [83], Peoria, Ill.
10:12—Robert Fife [78], University of Michigan vs. Tom MacMorran [82], Northwestern university.
10:18—David Barclay [81], Rockford, Ill. vs. Joe Libman [83], Chicago.
10:24—Marshall Springer [80], Evergreen vs. Edward Schalon [83], St. Joseph, Mich.
10:30—John Franklin [81], Oregon, Ill. vs. Pete Mazzetta [83], New Trier.

Canadian Teams Play in Girls' Softball Tonight

Girls' Major Softball games tonight bring together the Mills and Rivals on Spencer Coals field and the Parichy Bloomer Girls and Rock-Olas at Harlem and North avenues. The Moose Jaw, Sask., team will open a two game series against the Hydrox team at Shewbridge field while the Silverwoods of Windsor, Ont., will play the Raabs at Midway stadium. All last night's games were rained out.

Wildgage, Martin Tie in Insurance Brokers' Golf

William Wildgage and R. W. Martin tied for low gross honors with identical scores of 37-37-74 in the annual Insurance Brokers' association golf tournament at Medinah Country club yesterday. Three hundred eighty-three members and guests played.

SMILIN' JACK—THE END OF THE LINE

TERRY AND THE PIRATES—EVACUATION AND REPRISAL

Veteran Loses to Schoolgirl in Golf Meet

Betty Lou Hammerlund, 17 year old high school girl from Normal, Ill., injected a mild upset into the women's state golf tournament in Aurora yesterday when she defeated the veteran Virginia Lindblad of Joliet, 1 up, in 19 holes in a first round match.

Miss Lindblad, runnerup in last year's meet, encountered trouble on the greens from the start and was 3 down at the turn. She lost the fifth when she played the wrong ball out of the rough, not discovering the error until she reached the green. The Joliet girl kept fighting back, however, and finally squared the match at the 15th where the Hammerlund youngster three putted.

They halved the next hole in par figures and split the 17th and 18th to finish all even. On the extra hole Miss Hammerlund got her par 5 but Virginia three putted for a 6 to lose the match.

Ingram vs. Mrs. Zech.

An all-Chicago match will take place today when Virginia Ingram of Sunset Ridge, twice winner of the Chicago district championship, meets Mrs. Lillian Zech of Tam o'Shanter. Miss Ingram survived the first round by winning a nip and tuck match from Dorothy Foster of Springfield, former state title holder, 1 up in 20 holes.

Miss Foster was 2 up at the 13th, but the Chicago girl rallied to take the next two holes and square the match. They halved the 16th and split the next two holes to finish all even. The 19th was halved in 5s but Miss Ingram sank a five foot putt to win the match on the 20th.

Eleanor Dudley of Ridge, the qualifying medalist, reached the second round by defeating Betty Putnam of Oregon, 5 and 4. Miss Dudley rolled up a 4 hole edge over her opponent on the first nine and increased this to 6 up by taking the 10th with a birdie 4 and the 11th with a 5 when Miss Putnam three putted for a 6. They halved the next hole and Miss Putnam won the 13th with a 5. The match ended on the next hole which was halved in par 3s.

Miss Dudley will meet Betty Mackamer of Peoria today. The latter advanced by virtue of a 7 and 5 win over Florence McCoy of Lincolnshire.

Ellamae Williams Wins.

Other first round matches ran true to form. Ellamae Williams, the defending champion, scored a 7 and 5 victory over Mrs. G. C. Davis of Oak Park and will meet Virginia Nilles of Park Ridge in today's quarter final round. Miss Nilles advanced with a 3 and 2 victory over Maxine Merrell of Peoria.

Janet Smith of Rockford, who defeated Evelyn Moore of Navajo Fields 5 and 4, will meet Miss Hammerlund today.

Mrs. O. D. Mann of Danville was elected president of the Women's State Golf association at a meeting held yesterday. Others elected are Miss Elsie Mattis of Champaign, vice president; Mrs. R. Capron Hunter of Freeport, secretary, and Mrs. Margaret Kierman of Chicago, treasurer. Members of the governing board in addition to the officers are Miss Dorothy Foster of Springfield, Mrs. J. Wheeler of Chicago, Miss Betty Mackamer of Peoria, Miss Ruth Tenk of Quincy, and Mrs. A. M. Pike of Aurora.

Baseball's Big Six

BY THE ASSOCIATED PRESS.

BATTING.

	G	AB	R	H	Pct.
Radcliff, Browns	51	197	27	73	.371
Danning, Giants	46	181	27	64	.354
Cramer, Red Sox	48	215	33	76	.353
Williams, Red Sox	48	188	48	66	.351
Moore, Giants	46	183	37	63	.344
Walker, Dodgers	40	146	24	50	.342

HOME RUNS.

AMERICAN.		NATIONAL.	
Foxx, Red Sox	16	Mize, Nationals	18
Trosky, Indians	14	Danning, Giants	9
Keller, Yankees	11	Nicholson, Cubs	7
Johnson, Athletics	11	Werber, Reds	7
Kubel, White Sox	11	F. McCormick, Reds	7
Greenberg, Tigers	11	Fletcher, Pirates	7

Coast, Big 9½ Stars Move On Minneapolis

BY WILFRID SMITH.

The track stars of the Pacific coast and Western conferences, having concluded their interleague competition for the fourth consecutive year, yesterday moved toward Minneapolis. There they will be joined by the athletes from the other universities in the field, which includes 29 states and the District of Columbia, for the national collegiate games in the University of Minnesota stadium.

The Pacific coast stars, content to have maintained their supremacy over the Western conference Monday evening by the decisive score of 96 to 40, are ready to assert again their claim to national fame. Southern California, which nosed out Stanford university for the Pacific coast track championship by two points, is defending national collegiate title holder. The Trojans have won five consecutive team championships. Since 1921, when the N. C. A. A. games were established, Pacific coast universities have taken 10 championships despite a four year experiment when team points were not counted.

Coast Stars Defenders.

The Pacific coast will furnish three of the five athletes who will defend national titles Friday and Saturday in Minneapolis.

Clyde Jeffrey of Stanford, double winner Monday night in the sprints, will defend his N. C. A. A. 220 yard dash title. Johnny Wilson of the Trojan team, who whipped Michigan's Don Canham, Western conference title holder, will seek to retain the high jump championship. Wilson jumped 6 feet 7¼ inches Monday evening in Dyche stadium, one inch higher than Canham.

Lou Zamperini, Pacific coast mile champion, will defend his title in this race in Minneapolis. Zamperini, representing Southern California, won in 1938 in the national collegiate record time of 4:08.3 Last year Zamperini's time was 4:13.6.

Loses in Mediocre Time.

It is suspected that Lou is gradually preparing for a superior mark since he did not run all the way out Monday evening. He was beaten by Paul Moore of Stanford, his bitter conference rival, in the mediocre time of 4:13.3. The Pacific coast took all three positions in this event Monday night. There also were four other events—shot put, javelin, broad jump, and low hurdles—in which the Big 9½ failed to score a point.

The victory of the Pacific coast in the dual conference meet had been discounted. But the Big 9½ was encouraged by the five championships won and by the second highest score in the history of the meet. Three of the five titles went to Indiana university men. Archie Harris, holder of the Western conference discus record, set a mark of 159 feet 11 inches; Wayne Tolliver took the two mile run, and Campbell Kane, skipping the mile, came thru with a brilliant triumph in the half mile.

Wisconsin's Ed Smith, in the high hurdles, and the Big 9½ mile relay team also won.

Ace Stanford Miler

PAUL MOORE.

RIGGS EXTENDED, BUT FINALLY WINS IN NATIONAL MEET

Bobby Riggs, ranked No. 1 nationally, had difficulty eliminating Bill Reedy in a second-round match in the National Clay court tennis tournament at the River Forest club, yesterday, 3-6, 7-9, 6-1, 6-3, 6-2.

Reedy, a junior at the University of Southern California, No. 3 of its tennis team, and unseeded in the current event, drew Riggs to the net at every opportunity in the first two sets and then passed him. Bobby, however found himself in the third set and reversed the situation.

Parker Moves Up.

Frank Parker, No. 2, won from Charles Mattman, Los Angeles, 6-2, 6-2, 6-0; Don McNeill erased Bill Talbert, Cincinnati, 6-1, 6-2, 7-5; Welby Van Horn defeated Jack Waters, Miami, 6-2, 7-5, 6-3; Bogan Grant eliminated Norm Bickel, Oak Park, 6-2, 6-1, 6-1; Gardnar Mulloy defeated Thane Halstead, River Forest, 1-6, 6-4, 6-2, 7-5, and Hank Prusoff, No. 7, sent Chicago's Seymour Greenberg to the sidelines, 6-8, 6-3, 8-6, 6-4.

In the women's division, Virginia Wolfenden, No. 3 reached the third round by beating Marcina Parker, St. Louis, 6-4, 6-1, and Gracyn Wheeler, No. 4, defeated Helen Shockley, Evanston, 6-1, 6-1. Summaries:

MEN'S SINGLES.
Second Round.

David Freeman, Pasadena, Cal., defeated Ronald Lubin, Los Angeles, 6-3, 6-1, 7-5; Harris Everett, Chapel Hill, N. C., defeated John Shostrom, Chicago, 7-5, 6-2, 6-1; Jack Kramer, Belvidere Gardens, Cal., defeated Bill Canning, Alameda, Cal., 3-6, 6-3, 6-1, 6-3; Bryan Grant Jr., Atlanta, Ga., defeated Norman Bickel, Oak Park, 6-2, 6-1, 6-1; Welby Van Horn, Los Angeles, defeated Jack Waters, Miami, Fla., 6-2, 7-5, 6-3; Max Davidson, Chicago, defeated Jack Jossi, San Francisco, 6-1, 5-7, 6-2, 6-4; Frank Parker, Pasadena, defeated Charles Mattman, Los Angeles, 6-2, 6-2, 6-0; Donald McNeill, Oklahoma City, defeated William Talbert, Cincinnati, 6-1, 6-2, 7-5; George Toley, Los Angeles, defeated Morey Lewis, Chicago, 8-6, 2-6, 6-4, 6-2; James Evert, Chicago, defeated Charles Hare, England, 3-6, 6-2, 6-1, 9-7; Gardner Larned, Chicago, defeated Bill Crosby, San Francisco, 6-4, 6-4, 6-1; Robert Riggs, Chicago, defeated William Reedy, Los Angeles, 3-6, 7-9, 6-1, 6-3, 6-2; Gardnar Mulloy, Coral Gables, Fla., defeated Thane Halstead, Glen Ellyn, 1-6, 6-4, 6-2, 7-5; Henry Prusoff, Seattle, defeated Wilber Coen, Kansas City, Mo., 6-3, 4-6, 6-3, 6-4; Ted Schroeder, Glendale, Cal., defeated Seymour Greenberg, Chicago, 6-8, 6-3, 8-6, 6-4; Robert Peacock, Los Angeles, defeated Raymond Suchy, Milwaukee, 6-3, 6-0, 6-4.

MEN'S DOUBLES.
First Round.

Evert and Larned, Chicago, defeated Fulton and Krifka, Chicago, 6-2, 6-0, 6-2; Jorgensen and C. Shostrom, Chicago, defeated Crosby and Jassi, San Francisco, 5-7, 10-8, 6-4, 2-6, 7-5.

WOMEN'S SINGLES.

Catherine Wolf, Elkhart, Ind., defeated Patricia Canning, Alameda, Cal., 3-6, 6-2, 6-4; Gracyn Wheeler, Santa Monica, Cal., defeated Helen Shockley, Evanston, 6-1, 6-1; Mary Arnold, Los Angeles, Cal., defeated Mitzi Radek, Chicago, 6-0, 6-3; Catherine Malcolm, Chicago, defeated Nina Brown, England, 6-3, 6-4; Virginia Wolfenden, Berkeley, Cal., defeated Marcina Parker, St. Louis, 6-4, 6-1.

WOMEN'S DOUBLES.
First Round.

Alice Marble, Beverly Hills, Cal., and Mary Arnold, Los Angeles, defeated Nancy Corbett and Caroline Spaulding, River Forest, 6-1, 6-0.

In the WAKE of the NEWS

[Continued from first sport page]

The Recipe.

In summer time we all can be
Glamerous celebrities
By wearing wedgy shoes and slacks,
Straggly hair and sunburned backs,
Dark glasses and a peasant scarf,
A dog on a leash who yelps, "Arf, Arf."
—K. T.

* *

Dusting Off the Old Ones.

Of course you have heard of the man who had no food for seven days stopping the man on the street and asking him for a penny.

"Why a cent, my good man?" was the reply.

"Well, buddy, I just want to get weighed," came the retort.—Jack Mulcahy.

* *

The Perils of Education.

Heard at baccalaureate services in Freeport, Ill., recently: "The audience will remain seated until the seniors pass out." —C. F.

* *

Encyclopedia Americana.

Knitting: That which gives women something to think about when they are talking. —Layne of Senn.

* *

Dumbell Pome.

Gals who wear them
Fuzzy Sweaters
Rate zero on my list
Of petters.
—A. Misogynist.

* *

Famous Last Words.

Boy, if my wife could see me now.—Daniel Francis Clancy.

You can't treat my daughter like that.—Rich of I. H. C.

But, your honor, my foot slipped off the brake pedal onto the accelerator.—Trafficop from Crawdison.

Never mind, it will keep—Jay Que.

Ten dollars and costs—Max Marek.

* *

Do You Remember 'Way Back When:

Mothers would worry if their daughters were not in the house from a date with a boy friend by 10 p. m.?—Lill from Ga.

We returned from school we had to put on our "old clothes" before we went out to play?—Jenkins, the adjuster.

There were more buttonhooks and fewer bottle openers around the house?—Zaida Jones Blaine.

Father would climb the tower twice a year to oil the windmill while we kids held our breath for fear he might fall down?—Helen from Wheaton.

Truckin' was an occupation, peckin' was something chickens did, and swingin' was to hang?—Beeay.

Ten Years Ago Today—Bobby Jones was leading the British Open by one stroke. . . . Home runs by Hack Wilson, Kiki Cuyler, and Woody English gave the Cubs a 10 to 4 victory over the league leading Dodgers. . . . Max Schmeling received $104,000 as his share of the purse in the Jack Sharkey fiasco.

Seagram's Ancient Bottle distilled dry Gin. 90 proof. Distilled from Grain. Seagram-Distillers Corp., New York

HERE'S NEWS WORTH $4.00 TO EVERY MAN WHO SHAVES!

But you must hurry!

IF YOU have held off buying an electric razor because you thought they were not well enough developed—or if you have owned one and found it did not shave close or fast enough—then here is a rare opportunity.

As a special introductory offer until June 30th only, you may purchase a genuine Williams ROTO-SHAVER at a substantial CASH SAVING by trading in any old shaving equipment you have.

Roto-Shaver is an entirely new type of electric razor. Its large, ingenious head and quiet, powerful motor permit close, clean, remarkably fast shaves.

Your local dealer will give you these allowances toward a new Roto-Shaver, which is regularly priced at $13.75:

Any electric razor	$4.00
Any safety razor	2.50
Any straight-edge razor	1.75
Old shaving brush	1.50
Shaving mugs (each)	1.25
Used shaving cream tubes or cakes	.25
New or old razor blades (each)	.05

TOTAL NOT TO EXCEED $4.00

ONLY FOR A LIMITED TIME—until June 30th, or earlier if the supply is exhausted—are dealers authorized to sell Roto-Shavers on this generous trade-in basis.

After June 30th, *you will have to pay the full price of $13.75.* So don't put off this extraordinary chance to get a Williams Roto-Shaver at a real cash saving. Round up your old shaving equipment today and take it to any dealer who handles Roto-Shaver.

ACTUALLY SHAVES—DOESN'T "CLIP"

Most electric razors cut with a shearing action similar to hand clippers barbers use. Roto-Shaver uses razor-sharp blades . . . four of them! No other electric razor has this many self-sharpening blades.

Roto-Shaver's four blades and large head, containing 800 holes, perform over 15,000,000 shaving operations a minute. The powerful motor works smoothly, without harsh clatter. Whiskers come off right at the skin line. You shave *faster* and *closer*. And Roto-Shaver *cannot cut or pinch your skin.*

No Other Electric Razor Has This Ingenious Head

Roto-Shaver's four whirling blades, protected by a thin steel guard, enable it to give close, clean, *faster* shaves. Doesn't "spray" whiskers.

NO "WHISKER SPRAY." As whiskers are shaved off, they remain *inside* the Roto-Shaver head . . . are easily removed later. There is no unsightly "whisker spray" to dust from your face and clothing.

No practice is necessary with Roto-Shaver. You don't have to "condition" your face or your technique. Just plug in (AC or DC) and shave.

READ WHAT USERS SAY

Here are a few of the voluntary comments we have received about Roto-Shaver:

"Roto-Shaver is my third electric razor . . . and the only one that shaves as well as my barber."

"Shaved cleanly the first time."

"Have used two other electric shavers. But Roto-Shaver is what I have been longing for—it really shaves close!"

"I wouldn't part with my Roto-Shaver for $50 if I couldn't get another!"

NOTE: If your dealer doesn't carry Roto-Shaver, send us your old shaving equipment and a check to cover difference in price. We'll promptly send your Roto-Shaver. Address: The J. B. Williams Co., Glastonbury, Conn.

IMPORTANT TO ACT IMMEDIATELY

This truly sensational trade-in offer will positively end June 30th—or earlier if the supply is exhausted. *After June 30th, you will have to pay the full price of $13.75.* Don't delay! Take your old shaving equipment to your local dealer now —or send it to us—and get your new Roto-Shaver!

Give a Roto-Shaver for Graduation!

ROTO-SHAVER

BY WILLIAMS—famous for fine shaving preparations for over 100 years

INDIANS CONQUER SENATORS, 2 TO 1, BEHIND AL SMITH

Hemsley's Single in Ninth Scores Winning Run.

Cleveland, O., June 18 (AP).—Roy Weatherly doubled and Rollie Hemsley singled in the ninth inning tonight to give the Cleveland Indians a 2 to 1 victory over the Washington senators. Southpaw Al Smith gained his seventh victory, limiting the Senators to four hits. The result put the Indians in a percentage tie with Detroit for second place. Score:

WASHINGTON.	Ab	R	H	P	A
Case,rf	4	0	1	2	0
Lewis,3b	4	1	1	1	2
Walker,lf	4	0	0	4	0
Bonura,1b	4	0	1	12	0
Travis,ss	3	0	0	3	4
Welaj,cf	4	0	0	0	0
Pofahl,2b	4	0	1	0	3
Ferrell,c	2	0	0	4	0
Leonard,p	3	0	1	0	2
	32	1	5	*26	11

CLEVELAND.	Ab	R	H	P	A
B'dreau,ss	5	0	3	1	4
We'h'ly,cf	4	1	1	1	0
Hemsley,c	5	0	2	1	0
Trosky,1b	3	0	0	9	1
Bell,rf	4	0	1	9	0
Chap'an,lf	3	0	1	1	0
Mack,2b	4	1	2	3	1
Keltner,3b	3	0	0	1	4
Smith,p	4	0	0	1	0
	35	2	10	27	10

*Two out when winning run scored.

Washington	000	001	000—1
Cleveland	000	100	001—2

Errors—Travis, Mack. Runs batted in—Boudreau, Bonura, Hemsley. Two base hit—Lewis, Weatherly. Three base hit—Boudreau. Stolen base—Case. Double plays—Pofahl to Travis to Bonura; Keltner to Mack to Trosky. Left on bases—Washington, 6; Cleveland, 11. Bases on balls—Leonard, 4; Smith, 1. Struck out—Leonard, 3. Hit by pitcher—Smith [Travis]. Wild pitch—Leonard. Passed ball—Ferrell. Umpires—Geisel, Grieve and Basil. Time—1:53. Attendance—12,449.

BROWNS WIN IN 10TH.

St. Louis, Mo., June 18 (AP).—In as melodramatic a finish as any home fan could dream of Johnny Berardino, the Browns' sturdy shortsop, smashed out a home run with the bases loaded in the tenth inning today to defeat the league leading Boston Red Sox, 11 to 7. The Browns had tied the score in the ninth on Don Heffner's single, an error, and Walter Judnich's single. Score:

BOSTON.	AB	R	H	P	A
Doerr,2b	5	1	2	4	1
Cramer,cf	5	1	1	3	0
Finney,rf	5	0	1	2	0
Foxx,1b	5	1	1	7	1
Williams,lf	4	1	3	0	0
Cronin,ss	4	0	1	2	5
Tabor,3b	4	2	2	2	3
D's'l'a,c	2	0	0	4	0
Peacock,c	2	0	0	3	0
Ost'rm'lr,p	2	1	2	0	2
Spence	1	0	0	0	0
Dickman,p	1	0	0	0	0
Bagby,p	0	0	0	0	0
	*40	7	13	†27	12

ST. LOUIS.	Ab	R	H	P	A
Cl'nbne,lf	4	2	2	4	0
Laabs,cf	3	0	1	1	0
Coffm'n,p	0	0	0	0	1
Grace,rf	1	0	0	0	0
M'Q'nn,1b	5	2	2	14	0
Clift,rf	6	2	3	0	5
Hoag,rf	5	0	1	1	0
Trotter,p	0	0	0	0	2
‡Lary	0	1	0	0	0
Berar'o,ss	5	1	1	0	4
Heffner,2b	5	1	1	6	3
Swift,c	3	1	1	1	0
Judnich,c	2	0	2	1	0
Auker,p	3	1	2	1	0
§Radcliff	0	0	0	0	0
Susce,c	0	0	0	1	1
	42	11	16	30	16

*Batted for Ostermueller in seventh.
†None out when winning run scored.
‡Batted for Trotter in tenth.
§Batted for Auker in seventh.

Boston	030	010	300	0—7
St. Louis	004	002	001	4—11

Errors—Heffner, Auker, Clift, Williams, Grace. Runs batted in—Williams, Tabor [2], McQuinn, Clift [3], Hoag [2], Doerr, Finney, Judnich, Beardino [4]. Two base hits—Foxx, Williams, Swift, Hoag, Cullenbine, Ostermueller, Tabor, Clift. Home runs—Tabor, Beardino. Stolen base—Tabor. Sacrifices—Cronin, Susce. Double plays—Heffner to McQuinn; Clift to Heffner to McQuinn; Trotter to Susce to McQuinn. Left on bases—Boston, 7; St. Louis, 13. Bases on balls—Ostermueller, 4; Dickman, 1; Bagby, 2; Auker, 1; Coffman, 1; Trotter, 1. Struck out—Ostermueller, 2; Dickman, 2; Bagby, 1; Auker, 1. Hits—Ostermueller, 10 in 6 innings; Dickman, 4 in 2 [none out in ninth]; Bagby, 2 in 1 [none out in tenth]; Auker, 10 in 7; Coffman, 1 in 2; Trotter, 2 in 1. Hit by pitcher—Dickman [Radcliff]. Winning pitcher—Trotter. Losing pitcher—Bagby. Umpires—Rue, Moriarty, and Hubbard. Time—2:32. Attendance—1,347.

Godoy Makes Some Pretty Costly Plans

[Continued from first sport page]

for Arturo. After I defend my title a couple of times in South America, maybe my wife and I will go on the stage. Everybody will want to see the man who knocked out the great colored puncher. Then I'm going to buy a fine home, perhaps a yacht."

Louis concluded his training today by boxing four rounds at Greenwood Lake. He will remain in his quarters until Thursday morning when he will motor to New York for the physical examination and weighing in ceremony in the dungeon at the comm'-sion offices.

Big Hearted Mike.

Promoter Mike Jacobs tried to cajole Gen. J. J. Phelan, chairman of the boxing board, into holding the formalities at Madison Square Garden, but the general has had brand new official cards printed for those eligible to be suffocated and he wants to use them. Jacobs predicts the crowd will number 40,000 and the gate will exceed $200,000.

"You can't make money on that kind of a show," the promoter stated, "but it is worth a little loss just to keep interest in the sport alive."

Ching Johnson Resigns as Minneapolis Hockey Coach

Minneapolis, Minn., June 18 (AP).—Ching Johnson announced his resignation today as coach of the Minneapolis American Association Hockey club. He said he had a better proposition for next season but did not disclose what it was. It was understood that Johnson has a tieup with a Pacific coast college. He left today with his family for his home in Redondo Beach, Cal.

Nearly
4000 USED CARS TO PICK FROM
All Makes • Late Models
Prices that take your breath away
63 CONVENIENT LOCATIONS
FORD DEALERS of COOK COUNTY
See classified pages for Ford Dealers' special bargains

MOON MULLINS—A LITTLE BUGGY.

Ed Smith and Sox Turn Back Yankees, 5 to 3

[Continued from first sport page]

Kuhel's swell handling of a poor throw.

Solters opened the fourth with a smash into the upper deck of the left field stands. McNair lined a single to left, and after Tresh and Smith had been retired, Kennedy smacked his second double, McNair stopping at third. Hadley replaced Donald and walked Kreevich to load the bases, but Kuhel flied to DiMaggio.

Yanks Become Confused.

Tresh got the Chicago sixth under way with a double to right and, after Smith had fanned, scored on Kennedy's third double.

Dickey got Smith's second pass at the start of the eighth. Dahlgren drove the ball to the flagpole for the first Yankee hit after the second inning. It was a normal triple, but there being none out, Coach Art Fletcher held up Dickey at third, but didn't stop Dahlgren at second. The result was two runners on third. In the subsequent run down, Dickey was out and Dahlgren got back to second credited with a double. Buddy Rosar batted for Hadley and was thrown out by Kennedy, Dahlgren holding second. Crosetti flied to Solters.

Kreevich Comes Thru.

Rolfe started the mild scare in the ninth with a single to left. Keller flied to Wright, then DiMaggio escaped the sub-.300 hitting classification by hitting his homer, scoring behind Rolfe. Kreevich made a spectacular one hand catch of a drive Selkirk had moving with the wind toward the center field wall and Gordon bounced out to Kennedy to end the game.

LEE TO PITCH TODAY

Thornton Lee, who has won three and lost five, will pitch for the White Sox today. Monte Pearson or Mario Russo probably will go for the Yankees. Lee hasn't won a game since he beat the Yankees on May 4 to start the champions on an eight game losing streak.

Orval Grove, White Sox rookie pitcher, yesterday was released to Oklahoma City, subject to 48 hour recall.

Cubs and Sox Up to Date Averages

CUBS.

	AB	R	H	2B	3B	HR	SB	RBI	Pct.
Nicholson	148	23	49	9	2	8	1	38	.331
Leiber	167	23	53	8	1	5	0	34	.317
Gleeson	142	24	44	12	4	2	1	20	.310
Herman	213	38	65	10	1	4	1	26	.305
Collins	34	4	10	1	0	1	0	5	.294
Cavarretta	103	24	29	8	1	1	3	15	.282
Hack	199	38	54	14	3	1	4	8	.271
V. Olsen	15	1	4	2	0	0	0	2	.267
Todd	160	13	42	5	0	4	1	13	.263
French	35	3	9	2	0	0	0	2	.257
Dallessa'dro	105	12	27	8	2	0	1	13	.257
G. Russell	122	9	28	5	1	2	0	18	.230
Page	9	1	2	1	0	0	0	0	.222
Mattick	177	9	38	9	0	0	0	17	.215
Mooty	10	0	2	0	0	0	0	1	.200
Galan	109	19	21	5	2	2	4	8	.193
Hartnett	26	1	5	0	0	1	0	5	.192
Rogell	44	4	6	0	0	0	1	2	.136
Passeau	38	2	7	2	0	0	0	2	.184
W. Lee	33	2	3	2	0	0	0	1	.091
Root	13	2	1	0	0	0	0	1	.077

Team batting—At bat, 1,946; hits, 506; per cent, 260.

SOX.

	AB	R	H	2B	3B	HR	SB	RBI	Pct.
Silvestri	8	3	3	1	0	1	0	2	.375
Wright	221	32	76	13	5	2	2	28	.344
Appling	207	32	68	11	5	0	0	29	.329
Rosent'l	122	19	37	7	2	2	1	21	.303
Lyons	24	2	7	1	0	0	0	1	.292
Solters	82	11	23	7	0	3	0	19	.280
Tresh	161	20	44	5	2	1	0	25	.273
Turner	37	2	10	0	0	0	0	4	.270
Kreevich	222	33	60	5	6	5	4	20	.270
Kennedy	239	36	63	13	1	1	1	13	.264
Kuhel	218	32	55	10	1	11	5	32	.252
Weiland	4	1	1	0	0	0	0	0	.250
Appleton	4	0	1	0	0	0	0	0	.250
Dietrich	16	2	4	1	0	0	0	4	.250
McNair	208	24	50	12	0	7	1	29	.240
Smith	23	2	4	1	1	0	0	1	.174
Brown	6	0	1	0	0	0	0	1	.167
T. Lee	23	3	4	1	0	0	0	1	.143
Knott	16	1	2	0	0	0	0	1	.125
Rigney	30	1	3	2	0	0	0	2	.100

Team batting: At bat, 1,863; hits, 516; percentage, .277.

Yankee Baiter

[TRIBUNE Photo.]

Edgar Smith, White Sox southpaw, as he beat the Yankees, 5 to 3, in Comiskey park yesterday. Ed limited the Yankees to six hits, while the Sox got 14.

Goodby, Jinx

NEW YORK.

	AB	R	H	RBI	P	A	E
Crosetti, ss	4	0	0	0	1	5	0
Rolfe, 3b	4	1	1	0	1	2	0
Keller, rf	4	1	1	1	2	0	0
DiMaggio, cf	4	1	1	2	1	0	0
Selkirk, lf	3	0	1	0	1	0	0
Gordon, 2b	4	0	0	0	1	4	0
Dickey, c	2	0	1	0	6	3	0
Dahlgren, 1b	3	0	1	0	11	0	0
Donald, p	1	0	0	0	0	0	0
Hadley, p	1	0	0	0	0	1	0
Sundray, p	0	0	0	0	0	0	0
	*31	3	6	3	24	15	0

CHICAGO.

	AB	R	H	RBI	P	A	E
Kennedy, 3b	4	1	3	1	2	3	0
Kreevich, cf	2	1	1	1	1	1	0
Kuhel, 1b	4	0	0	1	10	0	0
Wright, rf	4	0	3	0	4	0	0
Appling, ss	4	0	0	0	1	3	1
Solters, lf	3	2	2	1	2	1	0
McNair, 2b	4	0	2	0	0	3	0
Tresh, c	4	1	3	1	7	0	0
Smith, p	4	0	0	0	0	1	0
	33	5	14	5	27	12	1

*Rosar batted for Hadley in eighth.

New York	100	000	002—3
Chicago	111	101	00*—5

Two base hits—Selkirk, Kennedy [3], Tresh, Dahlgren. Three base hit—Wright. Home runs—Keller, Kreevich, Solters, DiMaggio. Stolen base—Kreevich. Sacrifice—Kreevich. Double plays—Crosetti to Gordon to Dahlgren; Kennedy to Kuhel. Left on bases—New York, 3; Chicago, 9. Bases on balls—Hadley, 3; Sundra, 1; Smith, 2. Struck out—Donald, 1; Hadley, 2; Sundra, 1; Smith, 6. Hits—Donald, 9 in 3 2-3 innings; Hadley, 4 in 3 1-3; Sundra, 1 in 1. Wild pitch—Hadley. Losing pitcher—Donald. Umpires—Summers, Quinn, Rommel, and Pipgras. Time—2:06. Attendance—5,112.

Bragan Hits 2 Homers; Phils Beat Reds, 3-1

Philadelphia, Pa., June 18 (AP).—Shortstop Bob Bragan hit two homers tonight and personally accounted for all the Phillies runs as they beat Cincinnati 3 to 1. Despite the loss, the Reds continued to lead the league as Brooklyn lost to St. Louis, 7 to 5. Bragan's homer in the ninth scored Merrill May who had been passed. Score:

CINCINNATI.	Ab	R	H	P	A
Werber,3b	1	0	0	1	1
Arnov'h,lf	4	0	0	1	0
Frey,2b	4	1	3	3	2
McC'ck,1b	4	0	1	8	0
Lomb'di,c	4	0	0	7	1
Craft,cf	4	0	2	3	0
G'dman,rf	4	0	1	1	0
Joost,ss	3	0	1	1	4
Walters,p	4	0	0	0	3
	32	1	8	*25	11

PHILADELPHIA.	Ab	R	H	P	A
Schulte,2b	4	0	1	5	4
Marty,cf	4	0	0	5	0
Klein,rf	4	0	0	0	0
Rizzo,lf	3	0	1	1	0
May,3b	2	1	0	1	1
Bragan,ss	4	2	2	1	8
Atwood,c	2	0	0	1	1
Mahan,1b	3	0	1	13	0
Mulcahy,p	3	0	0	0	3
	29	3	5	27	18

*One out when winning run scored.

Cincinnati	000	001	000—1
Philadelphia	000	000	102—3

Runs batted in—McCormick, Bragan [3]. Two base hit—McCormick. Home runs—Bragan [2]. Double plays—Joost to Frey to McCormick; Bragan to Schulte to Mahan; Mulcahy to Schulte to Mahan; May to Schulte to Mahan. Left on bases—Philadelphia, 5; Cincinnati, 8. Bases on balls—Walters, 3; Mulcahy, 4. Struck out—Walters, 8; Mulcahy, 1. Hit by pitcher—Walters [May]. Umpires—Sears, Dunn, and Jordan. Time—1:43. Attendance—10,361.

CARDINALS WIN IN 11TH.

Brooklyn, N. Y., June 18 [Special].—The St. Louis Cardinals won their sixth game in a row today and remained undefeated since Billy Southworth became manager, whipping the Dodgers, 7 to 5. It was the fourth straight defeat for Brooklyn. Enos Slaughter's homer with one on in the ninth tied the score for the Cardinals. In the 11th, Terry Moore walked, was sacrificed to second, stole third and scored on Johnny Hudson's wild throw for the winning run. Score:

ST. LOUIS.	Ab	R	H	P	A
S.M'tin,3b	6	0	3	2	1
Hopp,1b	6	*1	1	8	0
Koy,lf	5	0	0	1	0
Slau'ter,rf	4	2	3	5	0
Padgett,c	4	1	0	6	0
Moore,cf	4	1	1	7	0
Orengo,2b	4	1	1	2	3
Marion,ss	4	0	0	2	1
Bowman,p	0	0	0	0	0
H'tc'ns'n,p	2	0	1	0	1
*Mize	1	0	1	0	0
†Gut'ridge	0	0	0	0	0
Cooper,p	2	1	1	0	1
	42	7	12	33	7

BROOKLYN.	Ab	R	H	P	A
Walker,cf	4	1	1	5	0
La'g'to,3b	4	2	3	0	2
Vos'k,rf-lf	6	1	1	1	0
Medwick,lf	0	0	0	0	0
Wasdell,rf	4	1	0	3	0
Phelps,c	5	0	1	10	1
Camilli,1b	5	0	2	9	1
Cosc'r't,2b	4	0	0	3	8
Dur'her,ss	4	0	0	1	2
Hudson,ss	0	0	0	0	0
Hamlin,p	4	0	0	0	2
Casey,p	0	0	0	1	1
‡Gal'gher	1	0	1	0	0
	§42	5	9	33	13

*Mize batted for Hutchinson in seventh.
†Gutteridge ran for Mize in seventh.
§Franks batted for Hudson in eleventh;
‡Gallagher batted for Kimball in eleventh.

St. Louis	030	000	020	02—7
Brooklyn	400	001	100	00—5

Errors—Koy, Orengo, Padgett [2], Hudson. Runs batted in—Orengo [2], Marion, Lavagetto [2], Vosmik, Camilli, Slaughter [2], S. Martin. Two base hits—Lavagetto, Hopp, Cooper, S. Martin. Three base hit—Orengo. Home runs—Lavagetto, Slaughter. Stolen bases—Lavagetto, Camilli, Walker, Moore. Sacrifice—Orengo. Double play—Hutchinson to Marion to Hopp. Left on bases—St. Louis, 7; Brooklyn, 10. Bases on balls—Hamlin, 3; Hutchinson, 1; Cooper, 4; Casey, 1. Struck out — Hamlin, 8; Hutchinson, 2; Cooper, 3. Hits — Bowman, 3 in 0 innings, [pitched to four batters]; Hutchinson, 3 in 6; Cooper, 3 in 5; Hamlin, 10 in 9 2-3; Casey, 0 in 1-3, [none out in 11th]; Kimball, 2 in 1. Hit by pitcher—By Bowman [Medwick]. Winning pitcher—Cooper. Losing pitcher—Casey. Umpires—Campbell, Klem, and Ballanfant. Time—3:07.

Vikings Face Sparta 2d in Peel Final Sunday

The soccer season closes next Sunday in Winnemac park stadium, Foster avenue and Leavitt street. The two teams in the Peel cup finals are the Vikings and the Sparta Seconds.

Canadeo Seeks C. Y. O. Berth in Hawaiian Bouts

BY FRANK MASTRO.

Savior Canadeo, one of the greatest amateur welterweight boxers developed in the United States, yesterday was named as a contender for the 147 pound berth on the Catholic Youth organization's team which will oppose the champions of Hawaii in 10 intersectional bouts in Soldiers' field on July 10.

The 23 year old Canadeo's opponents for the coveted place include William Goldsmith, 1939 C. Y. O. champion; Dave Abrams, 1940 west side novice Golden Glovers winner; Harry Sparrow, last year's Illinois Athletic club title holder, and Dave Walker.

Sparrow is expected to be Canadeo's strongest foe, altho Goldsmith, who is a southpaw, is no soft touch. One of Savior's hardest fights in his march to the Chicagoland Golden Gloves title was a victory over Sparrow in the finals of the city championship tournament in the Coliseum last February. Canadeo in this conquest received a cut eye which plagued him thru the meet.

Canadeo was unable to enter the C. Y. O. tournament last year because of studies at St. Norbert's college in De Pere, Wis., from which he was graduated last spring. However, on his showing in the Tournament of Champions, and the Golden Gloves intercity and international events, Savior is favored over Goldsmith.

Canadeo won the championship of Chicagoland by beating Morris Corona of Fort Worth, Tex., in Chicago Stadium. He followed up this notable achievement by conquering Al Tribuani of New York in the annual intercity matches in Madison Square Garden to help his team earn an 8 to 8 tie. Savior made a clean sweep of Golden Gloves laurels when he defeated Eric Agren of Sweden in the international fights, also held in the Stadium. His triumph gave Chicago a 4 to 4 draw decision with the All-European squad.

Canadeo also was the C. Y. O. welterweight representative in the matches against Ireland in Soldiers field on July 19. On that occasion he beat Corp. Charles Evenden of the Irish delegation to give the C. Y. O. a 5 to 5 tie against the invaders.

Canadeo will return tomorrow from business in Wilmington, Del., to join Goldsmith, Sparrow, Abrams, Walker, and 55 other boxers in training in C. Y. O. center for the impending fights.

These lads, the best of more than 200 boxers in the organization, will depart for Renehan's lodge in Round Lake, Ill., June 30, to put the finishing touches to preparations.

Old Pastimers to Hold Annual Outing Tonight

The Old Pastimers' association will hold its annual outing in Mills stadium, 4700 West Lake street, tonight. Former major and minor league performers, including Jimmy Archer, Eddie Stack, and Ed Sweeney, will participate in a game. Four softball contests also are on the program.

Rookie Mooty and Cubs Rout Giants, 6 to 1

[Continued from first sport page]

thru the remainder of the inning without trouble.

Mooty gave up a pass in the first inning to Moore. In the second, Ott singled, also with one out. The third was a bit tougher. After Melton had fanned and Whitehead had flied to Nicholson, Moore drew his second walk and Seeds singled to left, but Young hit one back to Mooty. Jake dispensed another pass in the fourth after two were out, and in the fifth Moore notched the third Giant single, also after two had been retired.

Melton had no trouble keeping pace with Mooty during this stretch. Herman singled in the fourth, but the hit was sandwiched between strikeouts for Hack and Gleeson. Todd singled to open the sixth, but toured no farther than second base.

Double Play Stops Giants.

The Giants thought they had something in the seventh but not for long. Rucker singled in place of Melton, the first time the Giants had a man on base with none out. Whitehead grounded to Herman, who tossed to Cavarretta for a double play, after which Moore hoisted to Dallessandro.

Joiner's limited appearance in the eighth began with Dallessandro tripling to right center. Cavarretta walked and Vandenberg was summoned. He walked Todd and made the gift doubly valuable by making the fourth ball a wild pitch, Dallessandro scoring. Mattick sacrified and Mooty scraped a single off Jurges' glove, Cavarretta counting the final Chicago score.

A pass to Jurges to start the ninth cost Mooty his chance for a shutout. After two were out, Jurges scored on Whitehead's single. Moore also singled, but the lights went out when Gleeson ran down Seeds' long fly.

Minor Leagues

AMERICAN ASSOCIATION.

	W.	L.	Pct.		W.	L.	Pct.
Kas. City	38	19	.667	Milwaukee	25	27	.481
Minn'lis	35	19	.648	India'polis	23	32	.418
Louisville	27	28	.491	Toledo	21	31	.404
Columbus	25	26	.490	St. Paul	22	34	.393

YESTERDAY'S RESULTS.

AMERICAN ASSOCIATION.
Toledo, 9; St. Paul, 4.
Kansas City, 11; Indianapolis, 1.
Columbus, 11; Minneapolis, 9 [10 innings].
Louisville-Milwaukee, rain.

PACIFIC COAST LEAGUE.
Los Angeles, 12; Oakland, 4.
Hollywood, 4; San Francisco, 2.
Seattle, 7; Sacramento, 1.
Portland, 11; San Diego, 4.

INTERNATIONAL LEAGUE.
Montreal, 4; Jersey City, 3.
Syracuse, 6; Rochester, 2.
[First game; second game postponed, rain.]
Newark, 2; Buffalo, 1.
Other games postponed, rain.

SOUTHERN ASSOCIATION.
Little Rock, 7; Atlanta, 4 [10 innings].
Knoxville, 12-6; Birmingham, 3-5.
Chattanooga, 6-7; Memphis, 5-2.
Nashville, 5; New Orleans, 1.

MICHIGAN STATE LEAGUE.
Grand Rapids, 4; Saginaw, 3.
St. Joseph-Muskegon, rain.
Flint, 16; Lansing, 9.

TEXAS LEAGUE.
Tulsa, 5-3; Fort Worth, 1-2.
Houston, 4; San Antonio, 2.
Beaumont-Shreveport, rain.
Oklahoma-Dallas, rain.

THREE EYE LEAGUE.
Clinton, 7; Moline, 2.
Waterloo, 7; Springfield, 4.
Decatur, 7; Madison, 6 [10 innings].
Evansville, 7; Cedar Rapids, 4.

NORTHERN LEAGUE.
Duluth, 5; Eau Claire, 4.
Superior, 15; Wausau, 6.
Winnipeg, 9-3; Grand Forks, 3-7.
Crookston, 3; Fargo-Moorhead, 2.

WESTERN LEAGUE.
Norfolk, 5; Sioux City, 3.
Sioux Falls, 9; Worthington, 1.

PROBABLE MAJOR LEAGUE PITCHERS IN GAMES TODAY

New York, June 18 (AP).—Probable pitchers in the major leagues tomorrow:

AMERICAN LEAGUE.
Boston at St. Louis—Hash [5-3] vs. Harris [4-3].
New York at Chicago—Russo [3-1] vs. Lee [3-5].
Philadelphia at Detroit [2]—Dean [5-5] and Potter [4-4] vs. Rowe [4-0] and Newhouser [4-3].
Washington at Cleveland—Masterson [3-2] vs. Allen [3-3].

NATIONAL LEAGUE.
Pittsburgh at Boston—Bowman [3-4] vs. Errickson [4-0].
St. Louis at Brooklyn [night]—McGee [4-4] vs. Fitzsimmons [5-1].
[Only games scheduled.]

CANADIAN DUCK CROP INCREASES, BUT NEEDS RAIN

Sportsmen Urged to Help Minimize Losses.

BY BOB BECKER.

More ducks are nesting in the Canadian marshes than have been seen in many years and, thanks to the field work of Ducks Unlimited and the weather man, the 1940 crop is promising at this early date. This is the report that now is being relayed to more than 1,000,000 sportsmen in the upper central states from the vast marshes and swamps of the Canadian provinces.

Tom Main, general manager of Ducks Unlimited in Canada, sent the following summarized report on the duck situation to L. H. Barkhausen of Chicago, who is chairman of Ducks Unlimited for Illinois:

Ask for Salvage Funds.

"More ducks are nesting this season. Early broods are on the water. The center one-third of the duck factory in the Canadian west is 'out of business' this year. The eastern edge and the whole western half in high gear. Prospects are for an increase this season, but there will be enormous losses in some areas with limited water supply unless we have the funds for large scale salvaging operations."

West central Saskatchewan has a fair population of ducks on many shallow sloughs. But, as Main reports, these waters will be dry by July 1 unless heavy rains arrive. When these ponds vanish, says Main, there will be a heavy loss of ducklings "unless we can muster a big field force to salvage them." In northwest Saskatchewan there is plenty of water but few ducks.

Map Shows Hatching Area.

The report which Main has sent south to sportsmen is illustrated by a small map which diagrams the duck country and conditions in different parts of it. We wish every duck hunter who is interested in perpetuating the sport of waterfowl shooting could see this map. It shows where the marshes are full, where most of the ducks are hatching, and where money will be needed by the Ducks Unlimited field force in order to save thousands of birds threatened by drouth, fires, and other menaces.

As Tom Main advised us last week, 10,000 ponds and a number of big water projects are urgently needed on the breeding range to stabilize the increase of successive duck crops. Ducks Unlimited hopes to spend $125,000 this summer on such duck breeding and duck saving work in the marshes. All of this money is furnished by American sportsmen.

"Bourbon at its Best"
If you're aiming at enjoyment, Hill and Hill will hit the mark for you! Just try this grand old Kentucky favorite—today! It's so smooth, mellow and remarkably fine-tasting that you'll be asking for Hill and Hill regularly—from now on!
BOTTLED-IN-BOND 100 Proof
JOHN ROESING & COMPANY, Exclusive Distributors, Chicago, Ill.

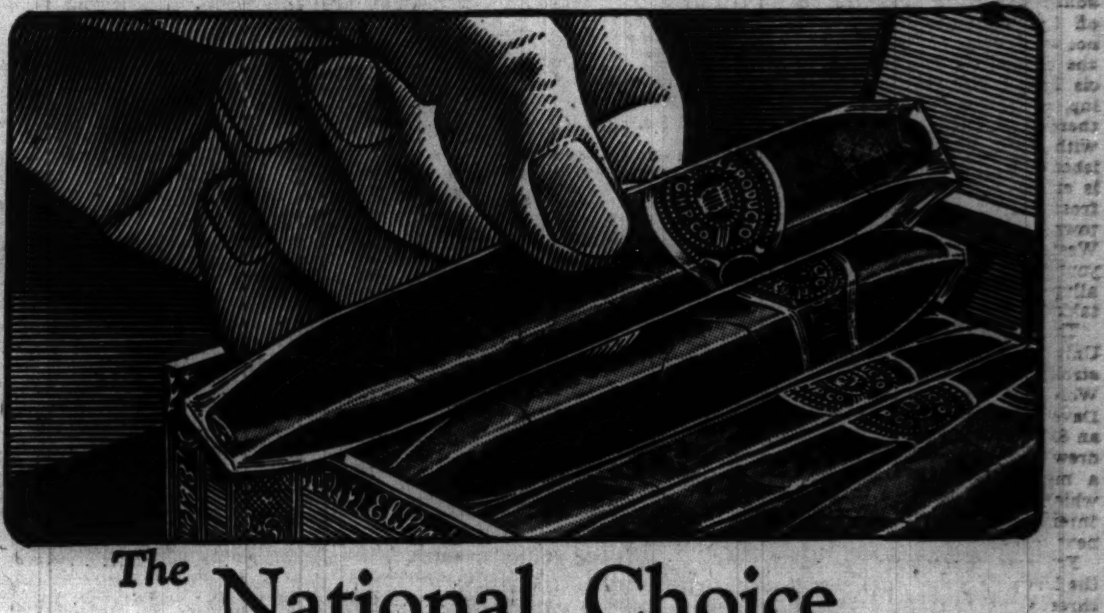
The National Choice
for a Superb Smoke . . . El Producto Bouquet, 10c
El Producto Bouquet is a generous, beautifully-made shape that simply breathes fine quality. Smokers who like perfectos revel in the pleasure of its glorious taste and lasting mildness.
It has the priceless El Producto blend of exactly the right kind of fine Havana—and other costly tobaccos. Truly, the Bouquet discloses that today's ten cent El Productos outquality the fifteen cent cigars of only a few years ago.
Give your taste a lift. Light an El Producto, and step up to real enjoyment worth many an encore.
Spend 10c AND GET MORE VALUE
EL PRODUCTO CIGARS
G. H. P. Cigar Co., Inc. Phila., Pa.
FOR Real ENJOYMENT

TURF'S FINEST TO COMPETE AT ARLINGTON PARK

All Classes Represented in Important Races.

BY HOWARD BARRY.

As Lincoln Fields moves thru the last week of its schedule, Arlington park is going forward with preparations for a meeting of national significance. During the 30 days of racing, which will begin Monday, Chicago turf followers will see some of the contenders for championships in the juvenile, 3 year olds, and handicap divisions.

The Arlington futurity, which will gross approximately $55,000; the Classic stakes, which will be worth about $50,000, and the $10,000 Stars and Stripes handicap, will be the main events in these three classes of competition.

Eastern Horses to Compete.

Many good supporting and preparatory features contribute to a well constructed schedule. The Hyde Park and the Lassie stakes lead up to the futurity. The $2,500 Inaugural handicap and the $7,500 Matron handicap will establish strong contenders for the Stars and Stripes.

All of the more important stakes, particularly the Classic, are expected to attract eastern horses, which will be shipped in and out especially for this event.

The list of nominees for the Classic includes all of the prominent 3 year olds, including Bimelech, Gallahadion, Andy K., Corydon, Dit, Roman Flag, Jacomar, and Roman.

As various 2 year olds come into prominence on eastern and middle western tracks, race fans refer to the nominations for the Arlington futurity and find them listed. Mrs. Parker Corning's Attention, Mrs. E. Graham Lewis' Chicuelo, E. R. Bradley's Bryan Station, and many other speedy youngsters are among the eligibles.

It's Open House Sunday.

The new management, headed by John D. Allen, will maintain a high level of daily purse distribution, thereby attracting a good grade of horses for the routine events.

The track is planning to hold open house for Chicago's racing fans on Sunday. Visitors will be admitted free of charge, stables will be open for inspection, and two exhibition races will be run. There will be a closeup demonstration of the new Puett starting gate directly in front of the stands.

Sonnenberg, Chief Sanooke Meet Tonight

Gus Sonnenberg, former Dartmouth football player and once claimant of the heavyweight wrestling championship, will meet Chief Sanooke in a one hour bout tonight in Rainbo Fronton, Clark street and Lawrence avenue. Bert Rubi and Al Williams will appear in supporting matches, the former against George McKenzie and Williams against Jack Kogut. . . . Jimmy Bivins, Cleveland middleweight, yesterday was signed to meet Jimmy Collins of St. Paul in one of four events of eight rounds featuring the boxing program in Marigold Gardens next Monday.

Ben Moroz, largest boxer now competing professionally, created a stir yesterday when he sparred four rounds in Trafton's gymnasium for an eight round bout in White City tomorrow against Ed [Tipperary] Murray of Cleveland. Moroz, who is 6 feet 10 inches tall and weighs 280 pounds, went two rounds each with Henry Wacker and Willie Snell. Big Ben appeared impressive.

Despite the fact that Wacker and Snell are 6 footers and each scales 200 pounds they looked like midgets against Moroz.

DELAWARE RESULTS.

FIRST RACE—Purse $1,000, maiden 2 year olds, 5 furlongs:
Fair Hero, 118 [E. Smith]..7.30 3.70 2.80
Fly the Coop, 118 [Peters]... 4.70 3.90
Fantastical, 118 [McCombs] 3.40
Time, :59 3-5. Escolar, Fitz Edward, Canterlin, Aurelian and High Name ran.

SECOND RACE—Purse $1,000, claiming, 3 year olds, 6 furlongs:
Hazel W., 113 [Peters]......11.30 6.00 4.30
Last Call, 108 [Duncan]... 8.80 4.60
Seasonal, 118 [Wagner].... 4.80
Time, 1:12 3-5. Levena, Pleasant Lady, Goal, Corona II., Kittiwake, Doctor's Nurse, Whoosh, Julia Macaw and Challante ran.

THIRD RACE—Purse $1,000, steeplechase, 4 year olds and up, 2 miles:
Queechee, 136 [Scott]........5.30 3.30 2.80
[illegible]

...
Challamore, 113 [J. Wagner] 3.00
Time, 1:12. Jeanne d'Arc, Watercracker, Cainte Anne II., Furlough and The Scoundrel ran.

SIXTH RACE—Purse $1,000, 3 year olds and up, allowances, 1 1-16 miles:
Gross Plenty, 109 [Lynch]..11.60 5.90 4.60
Town Prince, 114 [Wagner] 6.90 4.80
Argella, 112 [Smith]........ 6.20
Time, 1:46 1-5. Cherry Trifle, Shambles, and †Last Message ran.
†Finished second but was disqualified.

SEVENTH RACE—Purse $1,000, claiming, 3 year olds, 1 mile 70 yards:
True Knights, 112 [Fri'n].20.40 8.10 4.90
Good Reception, 114 [Mills] 5.40 3.40
Busy Fingers, 113 [Don'o] 4.90
Time 1:43 4-5. Mowmart, Stand Alone, and Tiny Trick ran.

EIGHTH RACE—Purse $1,200, claiming, 4 year olds and up, 1 1-16 miles:
Low Cuts, 114 [Donoso]..16.00 8.10 5.00
Pretty Night, 111 [Peters] 5.60 4.30
Playmore, 113 [R. Scott] 3.60
Time, 1:47 2-5. Marthas Queen, Portunus, Exhort, Malmaison, Victory Light, Sure Miss, Shooting Scout, Interpreter, and Arboreal ran.

THE Fisherman
NORTHERN Wisconsin
WEEK-END SERVICE
Direct to Tomahawk, Hazelhurst Junction, Hazelhurst, Minocqua, Woodruff, Sayner, Star Lake. Leave Union Station every Friday at 7:25 pm Central time. Be there early next morning. Air-cooled equipment, sleepers and coaches, dining and buffet service.
Phone Central 7600

The MILWAUKEE ROAD

Lincoln Fields Odds and Jockeys

FIRST RACE—Claiming, 2 year olds, 5 furlongs:

Horse.	P.P.	Wt.	Jockey.	Odds.
Vain Grove	15	112	Litzenb'ger	3-1
Hi-Carl	7	112	Litzenb'ger	5-1
Miss Grief	17	104	S. Clark	6-1
Monk's Memo	13	111	J. E. Oros	8-1
Joe Fisher	6	116	J. Adams	6-1
Silver B.	8	112	A. Snider	8-1
Reigh Me	3	109	J. Flinchum	8-1
Jug Head	19	104	S. Clark	10-1
Happy Khayyam	9	116	H. Hauer	12-1
Gladacres Star	4	116	No boy	15-1
Birka Boy	2	112	R. Conley	20-1
My Bobby	12	112	J. Adams	15-1
Purling Light	11	112	J. Richard	15-1
Sir Kid	14	114	A. Craig	15-1
Whichwise	1	109	G. Fowler	20-1
Texas Way	5	116	P. Camp	20-1
Enquire	16	116	No boy	20-1
Fee D'Or	10	114	J. McCoy	30-1
Rollsfast	18	104	No boy	30-1

SECOND RACE—Claiming, 4 years olds and up, 6 furlongs:

Horse.	P.P.	Wt.	Jockey.	Odds.
Maetown	1	113	H. Lemmons	5-1
Grey Streak	3	113	J. Richard	3-1
Tiger Teddy	7	115	E. Pool	4-1
Valdina	4	113	S. Clark	5-1
Cardarrone	8	118	A. Snider	6-1
Employer	6	118	C. Swain	8-1
Count Valiant	5	108	Lemmons	10-1
Million Bucks	9	113	J. E. Oros	10-1
Deduce	2	118	J. McCoy	15-1

THIRD RACE—Claiming, 4 year olds and up, 7 furlongs:

Horse.	P.P.	Wt.	Jockey.	Odds.
She's Right	6	110	No boy	3-1
Caddiecay	18	106	S. Clark	6-1
Rhett	10	115	T. P. Martin	5-1
Born Happy	9	112	R. Adair	6-1
High Blame	11	116	No boy	8-1
Viragin	13	108	A. Craig	6-1
Masterpiece	5	108	C. Wells	8-1
Honored Miss	2	110	No boy	10-1
Pekaki	15	105	G. Fowler	10-1
High Renown	17	110	No boy	15-1
Alspur	1	113	Lemmons	15-1
Macawlee	4	107	J. E. Oros	15-1
Little Drift	19	107	G. Martin	15-1
Bess B	14	107	J. Richard	15-1
Four Spot	3	107	Demarshe	20-1
Mars Man	7	108	S. Clark	20-1
Vivianna	8	102	No boy	20-1
Palsak	12	102	No boy	20-1
Melva Jane	16	108	J. McCoy	30-1
Des Grieux	20	105	Demarche	20-1

FOURTH RACE—Claiming, 3 year olds and up, 6 furlongs:

Horse.	P.P.	Wt.	Jockey.	Odds.
Paule Lee	5	114	C. Wells	8-5
Ducmiss	2	107	A. Lewis	8-5
Miss Lampley	3	107	No boy	5-1
Merab	7	107	No boy	10-1
Charming	8	108	Demarshe	15-1
Roguish Marion	9	105	A. Craig	20-1
Windsor Rose	1	107	No boy	20-1
Tonsan	4	107	W. Gruber	20-1
Estrallita	6	107	A. Snider	20-1
Tommy's Luck	10	112	No boy	30-1

FIFTH RACE—Claiming, 4 year olds and up, 6 furlongs:

Horse.	P.P.	Wt.	Jockey.	Odds.
Chance Queen	7	108	No boy	4-1
Threadneedle	1	110	A. Snider	5-2
Purple Wrack	4	113	E. Elam	8-1
Marbold	5	113	No boy	6-1
Yantis	9	108	No boy	6-1
Decourcy	2	118	J. Adams	6-1
Honey Seat	8	103	C. Wells	10-1
Yetive	3	103	Demarshe	10-1
Catchem	6	108	A. Craig	20-1

SIXTH RACE—Handicap, 3 year olds and up, 6 furlongs:

Horse.	P.P.	Wt.	Jockey.	Odds.
*Joe Schenck	3	122	J. Richard	7-10
*Unerring	1	118	J. Richard	7-10
Montsin	2	107	J. E. Oros	3-1
Balmy Spring	8	106	M. Packer	6-1
The Thrush	6	102	Demarshe	10-1
Candescent	4	100	S. Clark	12-1
Dora May	5	106	No boy	15-1
Tunica	7	107	No boy	20-1

*Woolford Farm entry.

SEVENTH RACE—Claiming, 3 year olds and up, 1 1-16 miles:

Horse.	P.P.	Wt.	Jockey.	Odds.
Queenie	6	113	J. Adams	4-1
Lady Federal	8	111	S. Clark	2-1
Grey Weather	2	108	No boy	4-1
Myrica	1	108	H. Lemmons	5-1
Skipped	9	123	T. P. Martin	6-1
Moonbow	5	105	Flinchum	15-1
Deep Rock	4	111	Lemmons	15-1
Ice Queen	3	113	No boy	20-1
Georgia Meaden	7	113	VanTassel	20-1

EIGHTH RACE—Claiming, 3 year olds, 1 1-16 miles:

Horse.	P.P.	Wt.	Jockey.	Odds.
Beau Greenock	4	110	Litzenb'ger	6-1
Isarunner	9	116	No boy	3-1
Jay Bee Dee	7	111	C. Wells	5-1
Magic Dream	2	103	H. Lemmons	6-1
Lady Arlington	3	106	H. Lemmons	5-1
Valdina Boy	5	116	J. Adams	6-1
Hot Iron	8	108	S. Clark	10-1
Betty's Bob	1	116	A. Craig	8-1
Air Play	10	113	Litzenb'ger	15-1
City Boy	6	116	O. Laidley	20-1

SUFFOLK DOWNS ENTRIES.

FIRST RACE—Purse $1,000, claiming, 3 year olds and up, 6 furlongs:
[illegible]

...
Deimos ...111 | Careful Dinah ...106
*Pari-Ernest ...106 | Play House ...108

SEVENTH RACE—The Cape Cod handicap, purse $1,300, 4 year olds and up, 1 mile:
Oso ...114 | Parscout ...109
Pugknows ...109 | Love Day ...105
Silent Witness ...118 | *Listaro ...117
Trina ...105 | *Panorascope ...109

EIGHTH RACE—Purse $1,000, claiming, 4 year olds and up, 1 mile and a sixteenth:
*Sun Lamp ...109 | Sun Fighter ...114
Cangrierron ...109 | *Count Rae ...109
Jim Blazes ...114 | Abbatoro ...114
Florian II. ...114 | Mr. Buddy ...114
Idolon ...114 | *Crafty Fox ...109
*Steward ...104 | Filandro ...117
Kiev's Pennant ...114 | Strange Times ...109
Tonianna ...109 | Ronfalon ...114

LINCOLN FIELDS
8 Races Daily—First Race 2:00 P. M.
SATURDAY, JUNE 22ND
LINCOLN HANDICAP
3 YEAR OLDS AND UPWARD
ONE MILE AND A QUARTER
$5,000 ADDED
General Admission, $1.00
Club House Admission, $2.00
Tax Included
Train Schedules—C. & E. I., Dearborn Station, City Time, 45 minutes to Lincoln Fields. First train, 9:00 a. m. Also 12:10 p. m. Last train, 1:05 p. m. Trains stop at 47th and 63rd Sts.
ROUND TRIP 75c

LINCOLN FIELDS CHART

JUNE 18, 1940.
[Copyright: 1940: By the Cecilia company.]
[Complete finish confirmed by Kuprion camera.]

FIRST RACE—Five furlongs. Maidens. Two year olds. Purse $800. Net value to winner, $600; second, $125; third, $50; fourth, $25.

Horse and jockey—	Wt	PP	St	¼	½	Str	Fin	Owner	Eq odds
DE KALB [A.Snider]	116	9	5	1^{2}	1^{2}	$1^{1½}$	$1^{1½}$	J.Lowenstein	1.30-1
EVEN ROLL [J.E.Oros]	116	8	6	$2^{½}$	2^{2}	2^{2}	2^{2}	R.G.McKay	2.50-1
HUMANE [J.Flinchum]	113	5	9	$7^{½}$	7^{2}	$7^{½}$	3^{hd}	L.B.Coombs	17.70-1
BEAU BRANNON [J.Adams]	112	6	2	6^{2}	6^{2}	3^{2}	4^{1}	Friedb'g-Axton	11.30-1
KANSAS CITY [J.Richard]	112	2	8	$8^{½}$	8^{4}	$4^{½}$	$5^{1½}$	WoolfordFarm	12.20-1
†VALDINA GROOM [A.Craig]	112	4	4	$5^{1½}$	5^{2}	5^{2}	6^{hd}	ValdinaFarm	8.10-1
HUNTER [L.DeMarsche]	111	3	3	$4^{½}$	$4^{½}$	$6^{1½}$	7^{4}	Mrs.L.Muschal	18.10-1
†VALDINA GAY [S.Clark]	113	1	1	3^{1}	3^{2}	8^{6}	8^{2}	ValdinaFarm	8.10-1
NAMI-LEONAI [R.Howell]	112½	7	7	9	9	9	9	MissRuthSidell	72.60-1

†Valdina Farm entry. Time, 1:00 4-5. Two dollar mutuels paid: De Kalb, $4.60 straight, $3.00 place, $2.80 show; Even Roll, $3.40 place, $3.00 show; Humane, $5.20 show. Winner trained by owner. Went to post at 2:07. At post half minute. Start good, from gate. Won easily, place driving.

SECOND RACE—Five furlongs. Claiming. Two year olds. Purse $800. Net value to winner, $600; second, $125; third, $50; fourth, $25.

Horse and jockey—	Wt	PP	St	¼	½	Str	Fin	Owner	Eq odds
MACK'S DREAM [J.Richard]	111	6	2	1^{1}	1^{3}	1^{3}	1^{4}	WoolfordFarm	1.40-1
EARLIANA [H.Lemmons]	104	1	3	3^{2}	3^{4}	$3^{1½}$	2^{1}	C.Nuckols	4.40-1
JIM PAT [E.Pool]	112	4	8	$7^{½}$	7^{2}	4^{2}	3^{nk}	Killpat'k-Hunl'y	81.70-1
MISS BEEVILLE [M.Packer]	114	8	4	2^{1}	2^{4}	2^{2}	4^{2}	H.-H.StockFarm	2.60-1
MENTAL BANKER [Fl'chum]	112	3	5	$5^{½}$	$6^{½}$	6^{4}	5^{2}	Mrs.A.B.Karle	6.90-1
R. MARQUIS [J.Adams]	108	2	1	$4^{1½}$	$4^{½}$	5^{hd}	6^{2}	Friedb'g-Axton	30.20-1
ALPOLLY [W.Garner]	111	7	7	8	8	$7^{½}$	7^{2}	A.C.Ernst	75.80-1
IMPSEEN [S.Clark]	100	5	6	6^{4}	$5^{1½}$	8	8	Geo.B.McCamey	28.20-1

Time, 1:01 2-5. Two dollar mutuels paid: Mack's Dream, $4.80 straight, $3.00 place, $3.00 show; Earliana, $4.40 place, $3.60 show; Jim Pat, $15.80 show. Winner trained by R. O. Higdon. Went to post at 2:38½. Off at once. Start good, from gate. Won easily, place driving.

THIRD RACE—Six furlongs. Three year olds. Claiming. Purse $800. Net value to winner, $600; second, $125; third, $50; fourth, $25.

Horse and jockey—	Wt	PP	St	¼	½	Str	Fin	Owner	Eq odds
JIMMIE TOM [L.DeMarsche]	108	9	8	8^{1}	4^{1}	3^{hd}	$1^{½}$	W.D.Hostetter	10.50-1
RELIEF [R.Howell]	116	1	10	6^{1}	6^{2}	$2^{½}$	2^{1}	Geo.Sommers	11.20-1
PECK'S BAD BOY [C.Wells]	111	2	1	9^{4}	$8^{1½}$	5^{hd}	3^{1}	F.E.McDonald	9.20-1
LITTLE DAVEY [S.Clark]	108	7	3	2^{hd}	2^{2}	4^{2}	$4^{1½}$	Geo.B.McCamey	10.70-1
VALDINA JACK [J.E.Oros]	113	3	2	1^{1}	1^{hd}	1^{hd}	5^{1}	ValdinaFarm	4.60-1
DEEP SUMMER [M.Packer]	111	6	9	7^{2}	5^{1}	6^{4}	6^{6}	H.-H.StockFarm	3.20-1
REALITY [J.Flinchum]	106	4	4	3^{2}	$3^{1½}$	7^{2}	7^{1}	T.C.Piatt	13.70-1
SOUVENIR [H.Lemmons]	113	5	5	5^{hd}	7^{1}	8^{6}	8^{3}	J.Zeutchel	63.30-1
LADY DELIGHT [C.Swain]	108	10	7	$4^{½}$	9^{4}	$9^{½}$	9^{1}	Mrs.ThelmaOtt	139.30-1
MOCKY'S MAN [R.Finnerty]	111	8	6	10^{6}	10^{6}	10^{6}	10^{1}	J.Youmans	77.10-1
ROSETTA [P.Camp]	107	11	12	12	12	12	$11^{2½}$	Withers-Dunn	3.70-1
BUDDIE MAC [A.Craig]	110	12	11	11^{2}	11^{6}	$11^{1½}$	12	E.McDonough	133.20-1

Time, 1:14 1-5. Two dollar mutuels paid: Jimmie Tom, $23.00 straight, $14.20 place, $9.40 show; Relief, $13.00 place, $9.20 show; Peck's Bad Boy, $6.40 show. Winner trained by E. E. Irby. Went to post at 3:05½. At post half minute. Start good from gate. Won driving, place same.

FOURTH RACE—Six furlongs. Three year olds. Claiming. Purse $800. Net value to winner, $600; second, $125; third, $50; fourth, $25.

Horse and jockey—	Wt	PP	St	¼	½	Str	Fin	Owner	Eq odds
FLYING BONNET [R.Bohn]	110	4	3	$3^{1½}$	2^{2}	$1^{1½}$	$1^{½}$	Mrs.MonteWeil	10.30-1
WINKLE [S.Clark]	105	1	5	5^{2}	$4^{½}$	$3^{1½}$	2^{2}	HilltopStkFarm	6.60-1
SUEZ [A.Craig]	110	2	4	2^{1}	3^{hd}	$2^{½}$	$3^{½}$	Mrs.G.Stellings	56.60-1
MOSELEM [E.Elam]	115	6	11	$10^{1½}$	7^{2}	5^{2}	4^{1}	E.F.Bennett	2.60-1
DONNAGINA [C.Wells]	105	8	2	6^{1}	6^{4}	6^{6}	5^{6}	C.E.Davison	3.70-1
EARLSBORO [J.E.Oros]	113	3	6	8^{1}	$8^{1½}$	7^{6}	6^{4}	ArcturusStable	11.40-1
DUST OFF [J.Adams]	115	11	10	11	10^{2}	9^{1}	7^{2}	Young-Rogers	15.60-1
TROPICAL GAL [M.Packer]	113	5	1	4^{1}	5^{2}	$8^{1½}$	8^{hd}	T.H.HeardJr.	22.60-1
OFFICE HOUR [J.Richard]	115	7	9	7^{hd}	9^{1}	10^{2}	9^{4}	W.R.Reid	11.70-1
TOWN SILVER [H.Lemmons]	105	9	7	1^{1}	$1^{½}$	4^{hd}	10^{2}	W.H.Goelitz	22.20-1
CRUMPET [A.Snider]	107	10	8	$9^{1½}$	11	11	11	Mrs.L.Muschal	17.10-1

Time, 1:13 4-5. Two dollar mutuels paid: Flying Bonnet, $22.60 straight, $9.60 place, $6.00 show; Winkle, $9.20 place, $7.20 show; Suez, $18.60 show. Winner trained by Monte Weil. Went to post at 3:35½. At post half minute. Start good, from gate. Won driving, place same.

FIFTH RACE—Six furlongs. Four year olds and up. Claiming. Purse $1,000. Net value to winner, $700; second, $200; third, $75; fourth, $25.

Horse and jockey—	Wt	PP	St	¼	½	Str	Fin	Owner	Eq odds
JAYFCEE [S.Clark]	109	1	2	$1^{1½}$	1^{1}	$1^{½}$	$1^{½}$	C.H.Cleary	2.50-1
TALKED ABOUT [Yarberry]	114	6	1	2^{1}	2^{2}	2^{2}	2^{4}	CalumetFarm	1.50-1
OPERA STAR [A.Snider]	111	2	3	3^{2}	3^{hd}	3^{2}	3^{2}	M.Vehon	2.40-1
BUSY MORN [E.Pool]	109	5	5	6	5^{4}	5^{2}	4^{1}	B.F.Masterson	14.60-1
ARCADIAN GIRL [E.Elam]	113	3	6	$4^{½}$	4^{2}	4^{2}	5^{10}	Mrs.I.H.Parke	22.00-1
RHINEY GIRL [W.Garner]	110	4	4	$5^{½}$	6	6	6	W.D.Covington	98.90-1

Time, 1:13. Two dollar mutuels paid: Jayfcee, $7.00 straight, $3.80 place, $2.60 show; Talked About, $3.00 place, $2.40 show; Opera Star, $2.40 show. Winner trained by Phil Reuter. Went to post at 4:02. At post half minute. Start good, from gate. Won driving, place same.

SIXTH RACE—Seven furlongs. Four year olds and up. Claiming. Purse $800. Net value to winner, $600; second, $125; third, $50; fourth, $25.

Horse and jockey—	Wt	PP	St	¼	½	Str	Fin	Owner	Eq odds
MISS CURIOSITY [DeM'sche]	104	3	4	$2^{1½}$	$2^{1½}$	$1^{½}$	1^{ns}	E.E.Irby	24.00-1
EDGECO [J.Adams]	110	2	8	$3^{½}$	$3^{½}$	2^{1}	$2^{1½}$	LexbrookStable	1.10-1
MY LUCK [A.Snider]	107	4	5	$4^{½}$	5^{2}	$3^{½}$	3^{ns}	B.-M.Rosenheim	37.20-1
GRAY ETHEL [H.Lemmons]	101	8	2	5^{1}	6^{1}	$4^{1½}$	4^{2}	K.Mayer	148.40-1
MISS PITTYPAT [J.Flinchum]	105	7	7	7^{1}	7^{1}	5^{2}	5^{4}	Mr.-Mrs.H.Swift	14.90-1
NOTICING [M.Packer]	105	1	9	8^{2}	$10^{½}$	$7^{½}$	$6^{½}$	F.Scoville	93.80-1
COSSACK GIRL [S.Clark]	100	11	1	6^{1}	4^{1}	8^{2}	7^{1}	HilltopStockFm	4.60-1
OUR HAVEN [Litzenberger]	111	12	11	10^{2}	9^{1}	$6^{½}$	$8^{½}$	Mrs.Copenhaver	47.70-1
CROUT AU POT [E.Elam]	105	9	10	12	$11^{1½}$	9^{1}	9^{2}	Mrs.A.M.Creech	3.90-1
DECEIVE [W.Gruber]	101	10	3	9^{2}	8^{1}	11^{2}	10^{hd}	L.-H.E.Wiley	544.40-1
BLUE STAR [C.Swain]	110	5	6	$1^{½}$	$1^{½}$	10^{1}	11^{6}	G.C.Scott	15.40-1
DOUBLE FINESSE [C.Wells]	105	6	12	$11^{½}$	12	12	12	Zicari-Marsh	118.80-1

Time, 1:26 2-5. Two dollar mutuels paid: Miss Curiosity, $50.00 straight, $14.60 place, $7.80 show; Edgeco, $3.60 place, $3.00 show; My Luck, $10.80 show. Winner trained by owner. Went to post at 4:31. Off at once. Start good, from gate. Won driving, place same.

SEVENTH RACE—Mile and an eighth. Three year olds and up. Claiming. Purse $800. Net value to winner, $600; second, $125; third, $50; fourth, $25.

Horse and jockey—	Wt	PP	St	¼	½	Str	Fin	Owner	Eq odds
HARVEY G. O. [Litzenberger]	118	7	6	4^{1}	$2^{1½}$	1^{1}	$1^{½}$	Mrs.Copenhaver	3.00-1
SAM ALEXANDER [A.Craig]	118	8	4	2^{1}	$3^{1½}$	2^{hd}	2^{hd}	E.A.Bischoff	3.50-1
FLYING DERE [S.Clark]	108	1	2	1^{1}	1^{hd}	3^{2}	3^{6}	G.E.Pruett	7.00-1
BAKED BIBSECOT [J.E.Oros]	118	2	1	3^{hd}	4^{hd}	4^{6}	4^{6}	Mrs.K.Ramsey	1.80-1
PRINCE DEAN [M.Packer]	118	6	5	6^{hd}	7^{2}	5^{6}	5^{4}	R.Cutro	18.70-1
LADY JEAN [W.Borton]	100	5	8	7^{2}	$5^{1½}$	6^{1}	6^{1}	R.Goose	35.30-1
CAMARADERIE [Yarberry]	118	3	3	5^{1}	6^{hd}	7^{4}	7^{6}	Mrs.Carpenter	17.90-1
SON OF DAY [G.Hearsey]	113	4	7	8	8	8	8	M.Farnsworth	150.10-1

Time, 1:55 3-5. Two dollar mutuels paid: Harvey G. O., $8.00 straight, $4.20 place, $3.20 show; Sam Alexander, $4.00 place, $3.20 show; Flying Dere, $4.20 show. Winner trained by L. Copenhaver. Went to post at 4:58. Off at once. Start good, from gate. Won driving, place same.

EIGHTH RACE—Mile and an eighth. Three year olds and up. Claiming. Purse $800. Net value to winner, $600; second, $125; third, $50; fourth, $25.

Horse and jockey—	Wt	PP	St	¼	½	Str	Fin	Owner	Eq odds
FLAMING PLAY [Litzenb'ger]	118	7	3	1^{4}	1^{4}	1^{2}	1^{4}	Mrs.M.Viseur	6.10-1
DR. STICKS [S.Clark]	105	6	8	4^{6}	3^{2}	$2^{1½}$	$2^{½}$	Geo.B.McCamey	26.80-1
HAP MACK [A.Snider]	118	8	6	8	7^{1}	3^{2}	3^{nk}	Mrs.M.Evans	3.60-1
INSCOMIRA [J.Flinchum]	113	1	2	2^{2}	2^{1}	$4^{½}$	4^{ns}	Mrs.L.C.Molay	3.20-1
TRAICIONERO [C.Wells]	113	2	1	6^{2}	4^{hd}	6^{10}	5^{6}	W.R.Reid	2.20-1
WHITE FEATHERS [Lem'ns]	101	3	7	7^{1}	8	$5^{½}$	6^{15}	I.C.Mishler	8.40-1
ORBEDLU [A.Craig]	118	5	5	$5^{½}$	6^{1}	7^{10}	7^{6}	Smuda-Salvino	28.80-1
PARITY [W.Borton]	113	4	4	$3^{½}$	5^{hd}	8	8	F.Carra	137.20-1

Time, 1:55 1-5. Two dollar mutuels paid: Flaming Play, $14.20 straight, $8.00 place, $5.40 show; Dr. Sticks, $19.00 place, $8.20 show; Hap Mack, $4.20 show. Winner trained by M. Viseur. Went to post at 5:29½. At post 1½ minutes. Start good, from gate. Won easily, place driving.

AQUEDUCT RESULTS.

FIRST RACE—Purse $1,200, claiming, 2 year olds, 5 furlongs:
[illegible]

Di Vernon, 116 [Stout]... 7.60 5.60
War Shadow, 116 [Meade] 5.10
[illegible]

DETROIT ENTRIES.

FIRST RACE—Purse $800, claiming, 3 year olds and up, 1 1-16 miles:
Maneuver ...117 | *Bold General ...107
Taipan ...109 | Sea Cadet ...107
Rich Girl ...112 | Sleepalong ...117
Quinlan ...107 | *Dr. Holmes ...112
Geologist ...117 | Geo. Krehbiel ...117

SECOND RACE—Purse $800, 4 year olds and up, 6 furlongs:
Ina Dear ...112 | Hy Sonny ...117
*Transview ...112 | *Ferry Boat ...109
*Kentucky Jane ...104 | Temple Fall ...117
Cherokee Red ...112 | *Beth Bon ...107
Sun Arbor ...117 | *Beaches ...107
Leightonwood ...114 | *Warwil ...112

THIRD RACE—Purse $800, 3 year olds, 6 furlongs:
*Patty Jo ...100 | Star Wind ...117
My Mommy ...107 | Lady James ...102
Crack Favor ...117 | Twinker ...117
*Weepie ...97 | *Malayan ...107
Patras ...117 | Brown Moss ...112

FOURTH RACE—Purse $800, 3 year olds and up, 6 furlongs:
*Kantaka ...98 | *Penabud ...104
Worthy Duke ...117 | Siva ...109
Dinner Horn ...103 | *Burr Hickman ...112
Gerneaux ...117

FIFTH RACE—Purse $1,000 3 year olds and up, 6 furlongs:
†Maeair ...98 | †Dancing Light ...98
‡*Detroit Bull ...104 | Neighbor ...111
§*Red Moss ...102 | Anxiety ...106
‡*Biscayne Blue ...102 | §Miss Balko ...102
†Huntley and Sher and Pickard and Marshall entry. ‡Bomar stable entry. §Gelb and Waldron entry.

SIXTH RACE—Purse $1,200, 3 year olds and up, 1 mile and 70 yards:
Professor Paul ...111 | Bernard F. ...111
Dog House ...96 | Miss Bonnie ...103
*Bright ...111 | Mr. Ambassador ...111
*Wooden Indian ...111 | Belle Elan ...111
*Cerisse III. ...101 | Hoptown Lass ...106

SEVENTH RACE—Purse $800, 3 year olds and up, 1 mile and 70 yards:
Sir Elmer ...107 | Autograph ...112
Hiddenite ...114 | Boat's Crew ...117
Nanahcub ...104 | Chatterwrack ...109

EIGHTH RACE—Purse $800, 4 year olds and up, 1 mile and 70 yards:
Bold Lover ...109 | Jack W ...117
Sachem ...109 | Top Staff ...117
*Never Blue ...104 | *Aerialist ...112
Dixie Girl ...109 | Fight On ...117
Madcap Yankee ...112 | Busby ...112
Colonel Martis ...114
*Apprentice allowance claimed.

AQUEDUCT ENTRIES.

[illegible]

DETROIT RESULTS.

[illegible]

DELAWARE PARK ENTRIES.

FIRST RACE—Purse $1,000, claiming, maiden 2 year olds, 5½ furlongs:
Beneksar ...110 | Sickle King ...117
Star Center ...113 | †Bar Ship ...113
Arabesque ...110 | Stadium ...110
Hornblende ...113 | Narghileh ...110
Cathode ...110 | Nutmeg Lass ...110
Lady Jaffa ...114 | Miss Discovery ...110
Prince Valiant ...117 | ‡*Abbots Maid ...105
Stop Loss ...110 | ‡Homew'd Bound ...113
†Parfait Amour ...110 | Egypta ...114
†E. K. Bryson and E. G. Horn entry.
‡H. P. Headley and Salubria stable entry.

SECOND RACE—Purse $1,000, claiming, 3 year olds, 6 furlongs:
Cheer Me ...116 | Summer Stock ...108
Fair Haired ...108 | *Marin ...103
Storminess ...113 | Madly ...111
Pamunkey ...108 | Career Girl ...111
Will ...113 | Over Bid ...108
Circus Wings ...113 | Outrigger ...113
Raceon ...113 | Burgoo Trail ...113
County Cork ...113 | Francis Keene ...111
Innovia ...108 | *Shesinit ...103

THIRD RACE—Purse $6,000 added, the Georgetown steeplechase handicap, 4 year olds and up, about 2 miles:
†Farndale ...146 | Straw Boss ...135
‡Bachelor Philip ...138 | Good Chance ...143
†Torturer ...137 | Satilla ...157
Our Sailor ...136 | †Ossabaw ...159
†Emile Pfizer and L. B. Mayer entry.
‡F. Ambrose Clark entry.

FOURTH RACE—Purse $1,000, 2 year olds, 5½ furlongs:
Discouraged ...115 | On The Beam ...112
Charmful ...115 | ‡Buckboard ...115
Sun Triad ...118 | Your Bid ...115
Yankee Party ...115 | Ballarosa ...115
†Miss Brideaux ...115 | Prima Donna ...115
Maezaca ...118 | ‡Rose Anita ...112
Zaltowna ...110 | †Scout Time ...118
†Mrs. Sarah Cooper entry.
‡J. E. Widener entry.

FIFTH RACE—Purse $1,000, claiming, 4 year olds and up, 6 furlongs:
Surprise Box ...118 | Scotch Trap ...119
*Soldierette ...109 | *Grand Pageant ...109
Morstep ...114 | Chancer ...119
†*Clingendaal ...116 | †Drift Along ...111
†A. C. C. stable entry.

SIXTH RACE—Purse $1,000, claiming, 3 year olds, 1 1-16 miles:
Screw Driver ...116 | Broike ...113
Sting Pal ...116 | *Sealoch ...103
Strolling On ...116 | Minorca ...111
Time o' War ...121 | *Flaming High ...108

SEVENTH RACE—Purse $1,000, claiming, 4 year olds and up, 1 1-16 miles:
On Account ...108 | Flying Centaur ...114
[illegible]
*Joan Asbestos ...104 | Sagacious ...112
Fair Rock ...108 | Turf Sting ...114
Chainwick ...109 | *Flagetta ...103
Broadway Juel ...114 | Actress ...116
First Fling ...113 | *Milboquet ...108

EIGHTH RACE—Purse $1,000, claiming, 4 year olds and up, 1¼ miles:
Fire Ball ...116 | *Sure Touch ...111
Braving Danger ...118 | *Nancy Mae ...103
†Artist ...118 | Brandon Prince ...116
Sir Time ...116 | Italian Harry ...121
Scarlet O. ...111 | †Erada ...118
Flushing ...121 | Howard ...113
West Sea ...121
†John Bosley and W. S. Sprague entry.

Daily Doubles

LINCOLN FIELDS.
S. Macks Dream and Jimmie Tom......$74.80

SUFFOLK DOWNS.
Skating Mad and Matchcan $98.80

DELAWARE PARK.
Fair Hero and Hazel W..............$44.30

FAIRMOUNT.
Prince Danny and Johnnie Dear......$34.80

DETROIT.
Light Rolls and Okapilida..........$43.00

TODAY'S SELECTIONS

LINCOLN FIELDS, CRETE, ILL.
[Slow.]
1—Reigh Me, Vain Grove, Joe Fisher.
2—Maetown, Valdina, Tiger Teddy.
3—RHETT, She's Right, Born Happy.
4—Ducmiss, Paul Lee, Miss Lampley.
5—Threadneedle, Decourcy, Honey Seat.
6—Candescent, The Thrush, Dora May.
7—Skipped, Deep Rock, Grey Weather.
8—Lady Arlington, Valdina Boy, Jay Dee Bane.

FAIRMOUNT PARK, COLLINSVILLE, ILL.
[Fast.]
1—Valdina Opal, Indisputable, Over Call.
2—The Mayor, Guess What, Gold Lass.
3—Lassie Flo, Broad Lights, Mere Blaze.
4—Monde's Lass, Lady Nation, Aide de Pair.
5—Tramway, The Spiller, Tarping.
6—Brilliant Pal, Peggy's Sun, Buck's Pal.
7—Biography, Communist, Bay Boy.
8—FREE MONEY, Sang-Stee, Darling Mark.

DELAWARE PARK, STANTON, DEL.
[Fast.]
1—Miss Discovery, Prince Valiant, Hornblende.
2—Career Girl, Cheer Me, Circus Wings.
3—Our Sailor, Clark entry, Satilla.
4—Maezaca, Sun Triad, Buckboard.
5—Surprise Box, ACC entry, Soldierette.
6—Sealock, Sting Pal, Flaming High.
7—FLYING CENTAUR, Brilliant One, Play Pence.
8—Braving Danger, Scarlet O., Flushing.

SUFFOLK DOWNS, BOSTON, MASS.
[Fast.]
1—Nipantuck, Constitutional, Papa Jack.
2—Gigi, Princely Gift, Chinker Chek.
3—Keetonga, Ski Patrol, Bubble Lil.
4—Big Bluff, Equitable, Votum.
5—Zoic, Ghost Queen, Mask and Wig.
6—Pari Ernest, Super Chief, Sweet Willow.
7—Loveday, Panorascope, Silent Witness.
8—Abbatoro, Filandro, Jim Blazes.

AQUEDUCT, N. Y.
[Fast.]
1—Maevic, Sea Fever, Two Kick.
2—Bazuka, Winter Sea, Be Prepared.
3—Equitation, Sun Fox, Grand Lama.
4—MAEMANTE, Black Rage, Key Ring.
5—T. M. Dorsett, Sickle T., Our Mat.
6—Creepy Mouse, Spanish Duke, Hard Loser.
7—Orchid's Next, Dissembler, Modern Age.

DETROIT, MICH.
[Fast.]
1—Geologist, Maneuver, Rich Girl.
2—Sun Arbor, Kentucky Jane, Cherokee Red.
3—Brown Moss, My Mommy, Patras.
4—Burr Hickman, Penabud, Worthy Duke.
5—Detroit Bull, Maeair, Red Moss.
6—Prof. Paul, Cerisse III., Bernard F.
7—BOAT'S CREW, Chatterwrack, Autograph.
8—Bold Lover, Dixie Girl, Top Staff.

FAIRMOUNT PARK RESULTS.

FIRST RACE — Purse $500, claiming, 4 year olds and up, one mile:
Sun Argo, 106 [Frazier]..11.00 4.60 3.00
Victor Hugo, 111 [Pichon] 4.20 3.00
Oxford Lad, 109 [Nich'son] 2.60
Time, 1:41 3-5. Bel Espoit, Ultieville, Belle of Midway, and Presumption ran.

SECOND RACE—Purse $500, claiming, 4 year olds and up, 5½ furlongs:
Prince Danny, 114 [Martin] 5.80 4.00 3.00
Red Magic, 109 [Derden] 3.80 3.20
Carom Gal, 109 [Scurlock] 15.80
Time, 1:07 4-5. Jean Dale, Pierre Andre, My Prisoner, Brilliant Glow, Boute Feu, Vera O., The Pelican, Quick Getaway, and Theo Speck ran.

THIRD RACE—Purse $500, claiming, 3 year olds and up, 6 furlongs:
Johnnie Dear, 114 [Jones]..8.00 4.20 3.60
Cap Quib, 109 [Oros] 3.60 3.00
Emir, 109 [Deprang] 5.60
Time, 1:15. New Issue, Busy Nite, King Preston, Bob Huff, Olivia Saxon, Whipsnake, Vonnie, Mt. Washington, and Kab Minca ran.

FOURTH RACE—Purse $500, claiming, 4 year olds and up, 6 furlongs:
Double Witch, 110 [Bomar 6.60 4.40 2.80
Wise Hildred, 110 [Malzan] 10.00 7.40
Xpert Girl, 110 [Loturco] 5.20
Time, 1:13 4-5. Between Bells, Nopalosa Donna, Red Hay, Ding Bin, and Perplex ran.

FIFTH RACE—Purse $600, claiming, 3 year olds and up, 6 furlongs:
Ultitude, 112 [Dyer]........14.80 7.60 4.00
Voncell, 102 [Brooks 5.60 3.40
Buff Ryan, 114 [Scurlock] 3.00
Time, 1:13 4-5. Manhunt, Legal Advice, Miss Vep, Maiden Dream, Royal Broom, Lady Briar, Tomye, and Neat Play ran.

SIXTH RACE—Purse $600, claiming, 3 year olds and up, 1 mile and 70 yards:
Board Bill, 115 [Sauter]..25.20 12.00 5.60
Fair Scout, 112 [Stroud] 18.60 8.60
Frank Ormont, 115 [Wray] 4.20
Time, 1:45. Mistucky, Safe and Sound, Kiev Wave, Justa Slave, Merry Saxon, Fancy That, and Jubilee C., ran.

SEVENTH RACE—Purse $500, claiming, 4 year olds and up, 1 1-16 miles:
King Joy, 115 [Dyer]... 8.00 4.80 3.60
Parlor Trick, 110 [G. Oros] 4.40 3.00
Dormido, 106 [L. Wilson] 5.60
Time, 1:47 2-5. Monteli, Crimson, Rockrim, and Sarah Justice ran.

EIGHTH RACE—Purse $500, claiming, 4 year olds and up, 1 mile:
Lynxholm, 109 [Brenson].12.00 5.80 3.40
Genie Jr., 109 [Frazier]... 12.40 5.60
Waterman, 109 [Slape]... 4.20
Time, 1:42 2-5. Splurge, Goodbye Blues, Colorist, Bahadur, Off Duty, Maddening, Boom's Pal, Annie Upset, and Gift Box ran.

SUFFOLK DOWNS RESULTS.

FIRST RACE—Purse $1,000, claiming, 3 year olds, 1 1-16 miles:
Skating Mad, 108 [Snyder]25.80 10.80 6.80
Petesar, 111 [Mastrianni].. 5.20 4.00
Miss Mogul, 108 [Taylor]. 7.80
Time, 1:48. Mollie Gal, Port O Call, Tottache, Noodles, Peanut Lady, Darkmelus, Ten O Hearts, and Moody ran.

SECOND RACE—Purse $1,000, maiden 2 year olds, 5 furlongs:
Matchcan, 117 [Taylor]... 8.40 4.00 3.40
Stolen Trust, 117 [Smith] 14.40 7.60
Go Seek, 117 [Prehm] 5.00
[illegible]

FAIRMOUNT PARK ENTRIES.

FIRST RACE — Purse $500, claiming, maiden 3 year olds, mile:
*Indisputable ...104 | *Charley Hoss ...109
Stan Riley ...114 | Dara Day ...109
Darby Dian ...109 | War Hostage ...114
Bobby D. ...109 | Chypre ...109
*Valdina Opal ...114 | *Hazel Miss ...104
Little Que ...114 | Overcall ...109
Color Cap ...114 | *John Collins ...109
*Saucy Leta ...104

SECOND RACE—Purse $500, claiming, 3 year olds and up, 5½ furlongs:
Buras ...108 | Doctor Tim ...115
*Rettaf ...110 | *Foxy Quiller ...110
Toney Doo ...115 | *The Chord ...110
Earlyin ...110 | Little Kiss ...103
Gold Lass ...110 | *Stepping Day ...98
*The Mayor ...110 | *Guess What ...98
Toney Boy ...115 | In Seclusion ...108
*Miss Nadi ...105 | Miss Sonada ...103
Just Lu ...105 | *Mr. Bo ...110

THIRD RACE—Purse $500, claiming, 3 year olds and up, 6 furlongs:
Double Value ...116 | Madam Grey ...111
Mere Blaze ...116 | Broad Lights ...116
In Chancery ...112 | *Lassie Flo ...106
*Warring Witch ...110 | *Marie F. ...100
Cause Way ...110 | *Albert Beck ...107
Quick Quick ...107 | D'Orala ...100
[illegible]

Hudepohl
QUALITY NEVER VARIES
PURE LAGER
Beer
Since 1885
Union Made
Grommes & Ullrich
INCORPORATED
SOLE DISTRIBUTORS FOR ILLINOIS
445 LAKE SHORE DRIVE, CHICAGO

Santa Fe
"Santa Fe Thirty Nine"
provides the ONLY
Overnight Freight Service
Chicago to Kansas City
● Are you taking advantage of it?
● The swift "Santa Fe Thirty Nine" is the *only* train furnishing overnight service, Chicago to Kansas City, for your carload and less-than-carload shipments.
● "Santa Fe Thirty Nine" leaves Chicago daily at 6:00 pm, arriving Kansas City 7:30 am the following morning.
Emporia, Arkansas City, Guthrie, Oklahoma City . . . "Santa Fe Thirty Nine" also provides the fastest service, via any line, from Chicago to Emporia and Arkansas City, Kansas, and to Guthrie and Oklahoma City, Oklahoma.
Beaumont, Houston, Galveston . . . In addition, "Santa Fe Thirty Nine" gives Chicago shippers third morning arrival at Beaumont, Houston and Galveston, Texas.
Free PU & D Service on L.C.L. Merchandise
"Santa Fe Thirty Nine" brings important markets a *full day* nearer Chicago, the East and Middle West. *May we give you full details?*
J. J. GROGAN
FREIGHT TRAFFIC MANAGER
SANTA FE SYSTEM LINES
CHICAGO, ILLINOIS
Ship via "SANTA FE THIRTY NINE" for Speed!

AGREE ON BASIC STANDARDS FOR CAR PARK LOTS

Regulations Presented to Council Group.

Representatives of downtown property and commercial interests and the Central Parking council, an organization of parking lot owners, appeared before a council subcommittee yesterday and agreed on four recommendations for proposed parking lot standards and regulations.

The recommendations are:

1. Owners of parking lots shall not remove cars from lot without consent of the owner of the car.
2. The consent of owners of nearby property must be obtained before parking lot permits are issued.
3. Some type of barrier must be erected between the parking lot and the sidewalk.
4. Lots must be paved with a dustless material.

Program Approval Cited.

The recommendations were presented by Robert Nau, traffic engineer for the Association of Commerce; William Dudley, representative of the Downtown Council, and State Senator Abraham Marovitz, representing the parking lot owners, who told the subcommittee their groups favored such standards.

Nau and Dudley told the subcommittee their groups also favored standards similar to those recommended by a board in New York City, which in some instances requires hedges to separate parking lots from sidewalks. They also recommend a minimum width of 26 feet for downtown parking lots.

Marovitz told Ald. James J. McDermott [14th], subcommittee chairman, that the Central Parking council favored rules to prohibit misleading price signs and recommended the approval of all building plans by the building commissioner, the fire prevention bureau, and the board of health.

Solicitation Ban Considered.

Ald. McDermott said the subcommittee also is considering banning the solicitation of cars for parking.

George T. Horton, chairman of the Chicago Plan commission, told the subcommittee he is not certain parking lot regulation is needed.

"Parking lots seem to be an evolution which has solved the problem of obsolete buildings, and the business is working along pretty well by itself," he said.

The building and zoning committee deferred action on a recommendation from the subcommittee to ban issuance of parking lot permits for 30 days pending establishment of regulations.

FCC GRANTS 23 TEST LICENSES FOR TELEVISION

Washington, D. C., June 18 [Special].—The Federal Communications commission today opened television broadcast channels to experimental use by tentatively approving applications of 23 stations in various sections of the country and announced that it will consider 19 remaining applications and outstanding licenses in the immediate future.

Commission officials whose handling of television has been widely criticized, said they hoped the present order would lead to general adoption by the industry of uniform standards of sending which would get the industry operating thruout the country instead of only in a few densely populated areas.

Applications which the commission plans to grant promptly upon a proper showing of a program of research and development, together with the proposed station locations, are:

CHICAGO—Zenith corporation, Balaban & Katz, and NBC.
NEW YORK—NBC, CBS, Bamberger Broadcasting service, and Allen B. Dumont Laboratories.
LOS ANGELES—Don Lee system, Television Productions, and Hughes Tool company.
WASHINGTON, D. C.—Dumont Laboratories and NBC.
SAN FRANCISCO—Don Lee and Hughes Tool company.
PHILADELPHIA—Philco corporation and RCA [Camden] WCAU station.
CINCINNATI, O.—Crosley corporation.
ALBANY, N. Y.—General Electric company.
FORT WAYNE, IND.—Philco T. Farnsworth.
WEST LAFAYETTE, IND.—Purdue university.
PASSAIC, N. J.—Dumont Laboratories.
IOWA CITY, IA.—Iowa State university.

The last four stations, and the RCA at Camden, N. J., station, will be operated primarily for laboratory research or training and are not authorized to broadcast public programs.

NEW FRANCHISE HEARINGS WILL BEGIN ON JULY 8

Public hearings on Chicago's unified traction ordinance will begin July 8, the council committee on local transportation decided yesterday. The ordinance is now being drafted in legal language and will be completed before the hearings are started. The committee will meet with companies' officials tomorrow to iron out minor differences.

At yesterday's meeting of the committee Mayor Kelly told Guy A. Richardson, president of the Chicago Surface Lines, that many employés of the lines are antagonistic toward the city council and uncoöperative with the aldermen.

Richardson replied that surface lines' departments have instructions from him to give the city's representatives information they need and to coöperate with them.

Professor's Wife Dies in Plunge from Bridge

Philadelphia, Pa., June 18 [Special].—Mrs. Mary H. Smith, 37 years old, wife of C. Ross Smith, instructor in English at the University of Pennsylvania, plunged 180 feet to her death today from the Henry avenue bridge over Wissahickon creek. She recently had returned home after treatment at a hospital for a nervous condition.

LITTLE ORPHAN ANNIE: 'Away from It 'All'

TODAY'S RADIO BROADCASTS

ON SHORT WAVES.
[Central daylight saving time.]

MOSCOW — 7:00 p. m. — Broadcast in English, RV96, 15.24 meg., 19.7 m.; RNE, 12 meg., 25 m.
LONDON—7:30 p. m.—Full News Bulletin, GSD, 11.75 meg., 25.5 m.; GSC, 9.58 meg., 31.3 m.
ROME—10:00 p. m.—News in English, 2RO3, 31.15 m.; 2RO4, 25.40 m.; 2RO6, 19.61 m.
LONDON—11:00 p. m.—Full News Bulletin, GSC, 9.58 meg., 31.3 m.
PARIS—1:45 a. m.—Radioreportage, TPA, 11.72 meg., 25.6 m.; TPB, 11.84 meg., 25.33 m.; TPC, 9.52 meg., 31.51 m.

CHICAGO FREQUENCIES.

W-G-N—720. WJJD—1130.
WIND—560. WWAE—1200.
WMAQ—670. WSBC—1210.
WBBM—770. WEDC—1210.
WENR—870. WMBI—1080.
WLS—870. WHIP—1480.
WAAF—970. WGES—1360.
WCBD—1080. WHFC—1420.

[*Indicates MBS program.]

7:00 A. M.
W-G-N—Good Morning prog.
WMAQ—Suburban hour.
WBBM—News of Europe.
WJJD—Louis P. Lehman.
WAAF—Breakfast Express.
WCFL—Cheerful Earful.

7:15 A. M.
WBBM—Piano Parade.
WLS—Bulletin Board.

7:30 A. M.
WBBM—Musical Clock.
WLS—Christine.

7:40 A. M.
W-G-N—Everyday Words.

7:45 A. M.
W-G-N—Good Morning prog.
WJJD—Weather Bureau.
WLS—Morning Devotions

7:55 A. M.
*W-G-N—Whistler and His Dog.

8:00 A. M.
W-G-N—Your Morning News.
WCFL—Breakfast Club.
WMAQ—Your Neighbors.
WLS—Singing Milkman.
WJJD—Musical Motorist.

8:15 A. M.
*W-G-N—Listen to the Band.
WBBM—Musical Clock.

8:30 A. M.
W-G-N—Good Morning prog.
WIND—Bob Atcher.
WMAQ—Coffee Time.
WJJD—Victor Lindlahr.
WLS—Hoosier Sodbusters.
WBBM—Gospel Singer.

8:45 A. M.
W-G-N—Problem Lady.
WMAQ—A Step Ahead.
WBBM—Meet the Missus.
WLS—Alice Blair.

9:00 A. M.
*W-G-N—Arthur Godfrey.
WCFL—Variety program.
WMAQ—Man I Married.
WIND—Start Right.
WBBM—Kitty Kelly.
WLS—Meet Miss Julia.

9:10 A. M.
WAAF—Canary Serenade.

9:15 A. M.
W-G-N—News.
WCFL—Danceland.
WMAQ—Midstream.
WBBM—Myrt and Marge.
WLS—Vic and Sade.
WIND—Pleasantdale Folk.

9:20 A. M.
W-G-N—Morning Musical.

9:30 A. M.
*W-G-N—Keep Fit to Music.
WMAQ—Ellen Randolph.
WJJD—Sanatella's orch.
WIND—Hawaii Calls.
WBBM—Hilltop House.
WLS—Mary Marlin.

9:45 A. M.
W-G-N—June Baker.
WIND—Bob and Bonnie.
WMAQ—By Kathleen Norris.
WJJD—Wednesday Serenade.
WBBM—Stepmother.
WLS—Pepper Young.

10:00 A. M.
W-G-N—Tom, Dick, Harry.
WCFL—For Women Only.
WMAQ—David Harum.
WBBM—Short Story.
WLS—Your Treat.
WIND—Morning Rhythm.

10:15 A. M.
W-G-N—Blue Horizon.
WCFL—Variety program.
WBBM—Life Begins.
WMAQ—Road of Life.
WLS—Elm Creek Folks.
WJJD—Swing Fever.

10:30 A. M.
*W-G-N—Bachelor's Children.
WAAF—Novelties.
WBBM—Big Sister.
WJJD—Dick Baker.
WMAQ—Against the Storm.
WLS—Embarrassing Moments.

10:45 A. M.
W-G-N—Linda's Love.
WAAF—Orchids and Moonlight.
WMAQ—Guiding Light.
WBBM—Aunt Jenny.
WJJD—Missing Persons.
WIND—Dance Rhythm.
WCFL—Rhumba Café.

11:00 A. M.
W-G-N—Editor's Daughter.
WBBM—Kate Smith.
WMAQ—Woman in White.
WLS—Martha Crane.
WCFL—General Speaks.
WJJD—Bob and Bonnie.

11:15 A. M.
W-G-N—Quin Ryan.
WCFL—Phil Libby.
WMAQ—The O'Neills.
WBBM—When a Girl Marries.
WJJD—Dorothy Deere.

11:30 A. M.
W-G-N—Painted Dreams.
Wind—Dick Baker.
WAAF—Willie Winn.
WMAQ—Farm and Home.
WJJD—Safety Court.
WBBM—Helen Trent.
WLS—Portia Blake.

11:45 A. M.
*W-G-N—The Carters.
WBBM—Our Gal Sunday.
WAAF—Rhythm Revue.
WLS—Dr. Morris Fishbein.
WCFL—Sport News.

NOON.
W-G-N—Radio's Voice.
WBBM—Goldbergs.
WLS—Homemakers' program
WAAF—Symphonic hour.
WMBI—Midday Hour.

12:15 P. M.
W-G-N—What Do You Say?
WBBM—Life Can Be Beautiful.
WIND—Missus to Market.
WCFL—Meet the Folks.
WMAQ—Ben Bernie's orch.

12:30 P. M.
W-G-N—Markets.
WBBM—Right to Happiness.
WIND—Randall Atcher.
WJJD—Noon Day Service.
WMAQ—Julia Blake.
WLS—Markets.
WCFL—H. V. Kaltenborn.

12:35 P. M.
W-G-N—Midday Service: Prof. Robert Worth Frank, pres. Theol. Seminary, Chi.

12:45 P. M.
WBBM—Road of Life.
WHIP—Gospel Singer.
WLS—Dinnerbell program.

12:50 P. M.
WMAQ—Doggy Dan.

1:00 P. M.
*W-G-N—Anybody Home?
WCFL—Don Norman.
WIND—Italian hour.
WMAQ—Light of the World.
WBBM—Young Dr. Malone.

1:15 P. M.
*W-G-N—Johnny Duffy's orchestra.
WCFL—The Cavanaughs.
WMAQ—Arnold Grimm.
WJJD—Ben Kanter.
WBBM—Joyce Jordan.

1:30 P. M.
W-G-N—Ralph Ginsburgh's orchestra.
WJJD—Midday Roundup.
WMAQ—Valiant Lady.
WBBM—Fletcher Wiley.
WLS—Al Tiffany.
WIND—Luncheon Dance.
WAAF—Ray O'Day.
WCFL—Name the Band.

1:45 P. M.
*W-G-N—Lawrence Salerno.
WAAF—Fiesta.
WHFC—Bing Crosby.
WIND—Race Results.
WMAQ—Dramatization.
WBBM—My Son and I.
WLS—Grain Market.

2:00 P. M.
*W-G-N—Marriage Romance.
WMAQ—Mary Marlin.
WJJD—Fred Beck.
WLS—Orphans of Divorce.
WBBM—Society Girl.
WAAF—Manhattan Stars.

2:15 P. M.
*W-G-N—Clyde Knight's orch
WMAQ—Ma Perkins.
WCFL—Danceland.
WJJD—Missus to Market.
WLS—Amanda.
WBBM—In Hollywood.

2:30 P. M.
W-G-N—U. P. News.
WLS—John's Other Wife.
WMAQ—Pepper Young.
WBBM—Flanagrams.
WCBD—Mid-week Service.

2:45 P. M.
W-G-N—Leadoff Man.
WJJD—Dugout Interview.
WLS—Just Plain Bill.
WCFL—Hal Totten.
WMAQ—Vic and Sade.
WBBM—Dugout Dope.

2:55 P. M.
W-G-N—Sox vs. Yankees; also WBBM, WCFL, WJJD.

3:00 P. M.
WMAQ—Backstage Wife.
WAAF—Mythical Ballroom.
WHFC—Music Appreciation.
WENR—Gene Baker.

3:15 P. M.
WMAQ—Stella Dallas.
WENR—Club Matinée.

3:30 P. M.
WMAQ—Lorenzo Jones.
WHIP—Club Melody.

3:45 P. M.
WMAQ—Widder Brown.

4:00 P. M.
WMAQ—Girl Alone.
WENR—Radio Neighbors.
WHFC—Rhumba Rhythm.

4:15 P. M.
WMAQ—Kitty Keene.
WAAF—Rhythm in Rhyme.
WENR—Thunder Over Paradise.

4:30 P. M.
WBBM—Tenth Inning.
WMAQ—Musical Memories.
WAAF—Salon Concert.

4:45 P. M.
*W-G-N—Swing It.
WBBM—Scattergood Baines.
WMAQ—The O'Neills.
WENR—Charles Sears.

5:00 P. M.
W-G-N—Happening in Chi.
WJJD—Scoreboard.
WBBM—Musical Interlude.
WMAQ—Houseboat Hannah.
WIND—Sports Edition.
WENR—Rocky Gordon.

5:15 P. M.
WCFL—Safety Legion.
WENR—Malcolm Claire.
WBBM—Hedda Hopper.
WMAQ—Lone Journey.
WAAF—Master Melodies.
WJJD—On Right Side.
WMBI—String Ensemble.

5:30 P. M.
*W-G-N—Five Men of Fate.
WMAQ—L'il Abner.
WIND—Race Results.
WAAF—Sport Shorts.
WHIP—Budapest hour.
WCFL—Music Hall.
WENR—Ireene Wicker.

5:45 P. M.
*W-G-N—Orphan Annie.
WCFL—Jack Kelly's orch.
WBBM—World Today.
WAAF—Tower Tunes.
WENR—Bud Barton.
WJJD—Ben Kanter.

6:00 P. M.
W-G-N—Ralph Ginsburgh's orchestra.
WMAQ—Pleasure Time.
WIND—German hour.
WENR—Easy Aces.
WAAF—Mythical Ballroom.
WJJD—Twilight Tempos.
WBBM—Sports Review.
WCFL—Modern Melodies.

6:15 P. M.
W-G-N—Bob Elson's Sports Review.
WCFL—Happy Jim Parsons.
WENR—Mr. Keen.
WMBI—Evensong.

6:30 P. M.
W-G-N—Capt. Herne.
WBBM—Burns and Allen.
WCFL—Race results.
WJJD—Neighbors at Home.

6:35 P. M.
WMAQ—Hal Totten.

6:40 P. M.
WMAQ—Musical Entrée.

6:45 P. M.
*W-G-N—Inside of Sports.
WCFL—Musical Time.
WJJD—Open Door.
WLS—Grace Wilson.

7:00 P. M.
W-G-N—Charlie Baum's orch.
WMAQ—Playhouse.
WWAE—Twilight Symphony.
WJJD—Traffic Court.
WBBM—Ben Bernie.
WLS—Prairie Folks Drama.
WIND—Sox vs. Yankees.

7:15 P. M.
WLS—Homes on the Land.

7:30 P. M.
*W-G-N—Lone Ranger.
WMAQ—Plantation Party.
WBBM—Dr. Christian.
WLS—What Would You Do?
WIND—Sports Review.
WAAF—Melody Parade.
WJJD—Heidelberg Ensemble.

7:45 P. M.
WJJD—Church on Hillside.
WCFL—Dr. Carruthers.

8:00 P. M.
W-G-N—Billy Repaid, news.
WMAQ—Fred Allen.
WBBM—Radio Theater.
WAAF—Spotlight Melodies.
WIND—Scattergood Baines.
WJJD—Funmakers.
WCFL—Grant park concert.
WHIP—Melody Parade.

8:15 P. M.
W-G-N—Tomorrow's Tribune.
WENR—Will Osborne's orch.

8:22 P. M.
W-G-N—Quin Ryan.

8:30 P. M.
*W-G-N—Gen. Charles G. Dawes.
WENR—Grant park concert.
WIND—Elliott Roosevelt.
WJJD—Suppertime Frolic.

8:45 P. M.
WIND—Jim Jackson's orch.

9:00 P. M.
*W-G-N—Raymond Gram Swing.
WMAQ—Kay Kyser's orch.
WBBM—Glen Miller's orch.

9:15 P. M.
*W-G-N—Melody Pageant.
WCFL—Danceland.
WENR—Ink Spots.
WIND—Heidelberg Ensemble.
WBBM—Public Affairs.

9:30 P. M.
WMAQ—Sammy Kaye's orch.
WENR—Radio Magic.

9:45 P. M.
WIND—Genevieve Rowe.
WENR—Carl Ravazza's orch.
WBBM—Record Rhythm.

10:00 P. M.
*W-G-N—The Answer Man.
WBBM—Amos 'n' Andy.
WEDC—Studio A.
WENR—Ten o'Clock Final.
WMAQ—Preston Bradley.
WIND—Swedish program.

10:15 P. M.
W-G-N—News.
WBBM—Lanny Ross.
WMAQ—Kiwanis Convention.

10:20 P. M.
W-G-N—Griff Williams' orch.

10:30 P. M.
*W-G-N—Freddy Martin's orchestra.
WMAQ—Lou Breese.
WCFL—Music Lovers' prog.

10:45 P. M.
WBBM—Dave Bacal.

11:00 P. M.
W-G-N—Late News.
WENR—Clyde Lucas' orch.
WBBM—Glen Gray's orch.

11:15 P. M.
*W-G-N—Xavier Cugat's orch.
WMAQ—Jan Savitt's orch.

11:30 P. M.
*W-G-N—Charlie Baum's orchestra.
WENR—Music You Want.
WBBM—Tommy Tucker's orchestra.
WMAQ—Will Osborne's orch.
WCFL—Rocco and Rhythm.

MIDNIGHT.
*W-G-N—Phil Harris' orch.
WMAQ—Woody Herman's orchestra.
WBBM—Chuck Foster's orch.
WIND—The Nite Watch.

12:30 A. M.
*W-G-N—Jan Garber's orch.
WMAQ—Carl Ravazza's orch.
WBBM—Joe Rines' orch.

1:00 A. M.
*W-G-N—Blue Barron's orch.

Today's Features

ON W-G-N.
[Central Daylight Saving Time.]

An address by Charles G. Dawes will be broadcast over W-G-N and the coast to coast Mutual network from 8:30 to 9 p. m. Mr. Dawes will speak before the midyear convention banquet of the National Retail Dry Goods association.

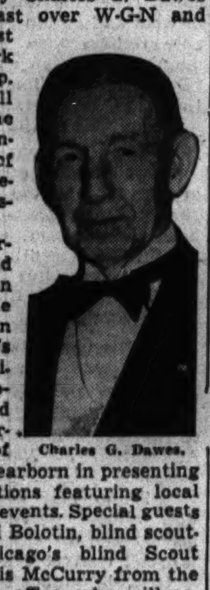
Charles G. Dawes.

At 5 p. m. Marvin Mueller and Loretta Poynton will present the final broadcast in the series, It's Happening in Chicago. In the program Mueller and Miss Poynton portray the rôles of Bill and Molly Dearborn in presenting short dramatizations featuring local news, gossip, and events. Special guests will be Mrs. Fred Bolotin, blind scoutmistress of Chicago's blind Scout troop, and Francis McCurry from the state's attorney's office, who will assist in the dramatization of an arson case from the files of the prosecutor's office.

The W-G-N-Mutual Pageant of Melody, directed by Henry Weber, will offer themes from Ludwig von Beethoven, with the singing of Attilio Baggiore, tenor, and Kathryn Witwer, soprano, at 9:15 tonight. Miss Witwer, Baggiore, and the W-G-N mixed chorus, accompanied by the concert orchestra, will be featured. A highlight of the performance will be a presentation of "Carnival of the Animals," by Saint-Saens, played by the orchestra, with Mr. Weber and Leon Benditzky featured in a double piano rôle.

Raymond Gram Swing, Mutual's foreign news analyst, will be heard with war news at 9 p. m.

Other programs:

9 a. m.—Arthur Godfrey, songs and patter [MBS].
9:30—Keep Fit to Music with Wallace [MBS].
12:15 p. m.—What Do You Say with Alan Scott.
2—Marriage License Romances [MBS].
10—The Answer Man, Al Mitchell [MBS].

ON OTHER STATIONS.

6:30 p. m.—WBBM—Burns and Allen, with Frank Parker and Ray Noble's music.
7—WMAQ—Hollywood Playhouse, with Charles Boyer and Ona Munson in "Street of Broken Violins."
7—WBBM—Ben Bernie, with Lew Lehr, Dinah Shore, and Buddy Clark.
7:30—WBBM—Dr. Christian, with Jean Hersholt.
7:30—WMAQ—Plantation Party.
7:30—WLS—What Would You Have Done?
8—WMAQ—Fred Allen's show, with Jack Benny as guest.
8—WBBM—Star theater, with Raymond Massey, Ruth Gordon, and Pauline Lord, in "Ethan Frome."
8:30—WENR—Chicago Symphony orchestra, directed by David Van Vactor.
9—WBBM—Glenn Miller's orchestra, with Eberle and Marion Hutton.
9—WMAQ—Kay Kyser's Kollege.
10:15—WMAQ—Kiwanis international convention—Bennett O. Knudson, president, to speak.

JUDGE TO RULE TODAY ON PLEA IN BREWER'S SUIT

Judge Robert J. Dunne will rule this morning on the injunction sought by Robert C. Brewer, a marine engineer, to prevent his wife, Mrs. Eunice Brach Brewer, from barring him from her $150,000 home at 175 Sheridan road, Winnetka. Attorney Robert P. Burkhalter, counsel for Brewer, contended in final arguments yesterday that Brewer is entitled to joint occupation of the mansion. The Brewers were married in 1937 after a romance that began on a Caribbean cruise.

Dr. James Simonds Heads Chicago Medical Society

Dr. James P. Simonds was elected president of the Chicago Medical society yesterday. Dr. H. Prather Saunders was chosen secretary. Elected councilors at large were Dr. Herman L. Kretschmer, Dr. Wade C. Harker, Dr. O. S. Pavlik, Dr. F. H. Muller, and Dr. G. Henry Mundt. Alternate councilors are Dr. W. O. Thompson, Dr. A. W. Wood, Dr. Walter Lovejoy, Dr. H. E. L. Tim, and Dr. M. J. Hubeny.

WE HAD A DRINKER IN THE FAMILY
... until this free new book showed us the way to happiness. It gave us the FACTS on the Keeley Institute's treatment for alcoholism
WRITE TODAY for your FREE copy
Address: D. B. Nelson, Room 1720, Pittsfield Bldg., Chicago, or phone CENtral 5331. The booklet will be sent to you in a plain envelope.
The KEELEY INSTITUTE DWIGHT ILLINOIS

ASKS FOR FUND TO MAKE TEST TAX CAMPAIGN

Creation by the county board of a $20,000 special emergency fund to push collection of delinquent taxes was urged yesterday by James A. Cunningham, chairman of the tax delinquency subcommittee of the Chicago Association of Commerce.

A request for the sum, made by County Treasurer John Toman, will be up for consideration by the board tomorrow. The plan calls for an aggressive tax collection program to be carried on in four test areas—the loop, Barrington township, Western Springs, and Chatham Fields.

HENRY PERLMAN NAMED MASTER IN MINER'S PLACE

Judge William V. Brothers of the Circuit court yesterday announced the appointment of Henry Perlman as a master in chancery of the court to succeed Julius H. Miner, recently elected a judge. Mr. Perlman has been in law practice in Chicago for 17 years and was associated with Judge Miner for 11 years. He will continue to maintain offices in Judge Miner's former suite at 100 North La Salle street.

MILK PARLEYS PUSHED BY NEGOTIATORS FOR DEALERS AND UNIONS

Representatives of Chicago's milk dealers and of two unions of dairy workers yesterday informed State's Attorney Courtney they were continuing negotiations for new wage contracts and hoped to have some definite agreements to report later.

The dealers and the Milk Wagon Drivers' union are striving to set up arbitration machinery to settle points on which they have been unable to get together. So far the third member of the arbitration board has not been chosen. Paul Potter is to represent the Associated Milk Dealers, of which he is secretary, and Thomas Haggerty, vice president of the union, the workers.

Frank Gillespie, secretary of the Inside Dairy Workers, said his union, altho it has no agreement to arbitrate, is continuing negotiations with the dealers.

Storm Causes Heavy Damage in Belvidere

Belvidere, Ill., June 18 [Special].—Thousands of dollars damage was caused here today by tornadic winds accompanying a cloudburst which brought 2⅞ inches of rain in an hour.

OBITUARIES

Henry Raymond Hamilton.

Funeral services for Henry Raymond Hamilton, whose family was identified with Chicago's earliest history, will be held at 2 p. m. today from his home, 222 Forest avenue, Oak Park. Burial will be private. Mr. Hamilton died Monday night in his home. He was 79 years old. His grandfather, Col. Richard J. Hamilton, came to Chicago in 1831 to organize Cook county and his great uncle, Gurdon Saltonstall Hubbard, settled here even earlier. Mr. Hamilton was the author of two books, "The Epic of Chicago" and "Foot-Prints." He is survived by a daughter, Mrs. Chester C. Johnson, and four sons, Gurdon H., George S., Edward M., and Henry Jr.

Will Thomas Stewart.

Will Thomas Stewart, 71 years old, a lifelong resident of Chicago, died yesterday in his residence at 1244 Astor street. He was at one time associated with his brother, the late Graem Stewart, in the William M. Hoyt company, wholesale grocers, and later became a realtor. He is survived by his widow, Charlotte; a daughter, Mrs. Ivon S. Pieters, and a son, Graeme. Funeral services will be held at the home at 2:30 p. m. Thursday. Burial will be private.

Mrs. Ida Grepling.

Funeral services for Mrs. Ida Grepling, 78 years old, a lifelong resident of the west side, will be held at 2 p. m. today in the Zion Evangelical church, Van Buren street and Lotus avenue. Burial will be in Forest Home cemetery. Mrs. Grepling died Sunday in the home of her daughter, Mrs. Louis J. Huch, at 2600 Farwell avenue. She leaves three other daughters, Mrs. Emma Mueller, Mrs. Carol Bartlett, and Mrs. Adelaide Robertson.

Walter A. Otley.

Funeral services for Walter A. Otley, 1118 North Kenilworth avenue, Oak Park, will be held at 2 p. m. today in the Humbolt park commandery hall at 2410 North Kedzie avenue. Mr. Otley, who was president of the Otley Paint Manufacturing company, died Sunday at the Medinah Country club. He was 54 years old. Surviving are his widow, a son and a daughter.

Dr. Frederick C. Hanmore.

The funeral of Dr. Frederick C. Hanmore, 7759 Constance avenue, a police surgeon, will be held at 9 a. m. tomorrow from the chapel at 2700 East 75th street to Our Lady of Peace church, with burial in Mount Olivet cemetery. Dr. Hanmore died Monday night in the Wesley Memorial hospital after an illness of several weeks. He was 57 years old. Two sons, Frederick Jr. and Robert, survive. Dr. Hanmore was a member of the Chicago Police Post No. 207 of the American Legion.

Mrs. Sarah Walterhouse.

Mrs. Sarah Walterhouse, 95 years old, a resident of Chicago for more than 50 years, died yesterday in her home at 1334 Winnemac avenue from injuries suffered in a fall two weeks ago. She was one of the founders of the Presbyterian Old People's home in Evanston. Mrs. Walterhouse, a native of Ireland, is survived by a daughter, Mrs. Florence Nicholson; a granddaughter, Mrs. Katherine Finnegan, and a great-granddaughter, Miss Sarah Finnegan.

Charles McMarlin.

Funeral services for Charles McMarlin, pensioned New York Central system telegrapher, will be held Friday at Butler, Ind. Burial will be in his birthplace, Coldwater, Mich. Mr. McMarlin died last Friday in Los Angeles, Cal., at the age of 89. For 30 years he lived in Chicago, where he was well known among telegraphers and railroaders.

Maurice Moscovich.

Hollywood, Cal., June 18 (AP).—Maurice Moscovich, stage and screen character actor, died today following an operation.

YOUTH DROWNS DESPITE EFFORT TO RESCUE HIM

Despite the efforts of a companion to rescue him, Edwin Blicharz, 12 years old, of 1850 North Damen avenue, was drowned yesterday when he waded into deep water alongside a pier at the foot of North avenue.

Florian Borawski, 14, of 1610 North Wood street, dove to Blicharz' aid, but lost his grip when he became exhausted in swimming to the pier. Two other youths pulled Borawski out of the water.

Curtis Harlow, 16, of 9954 Avenue H, yesterday became exhausted while trying to swim from a raft in the lake to the beach at 99th street. He drowned about 100 yards off shore. Coast guardsmen of the South Chicago station recovered the body several hours later.

Noel Convery, 45 years old, drowned yesterday while swimming in the Fox river near the public library in Aurora. Convery, a shopworker, lived in the Columbus hotel in Aurora.

MARK 50 YEARS SERVICE OF CITY NEWS BUREAU

The City News bureau of Chicago, which serves the city's major newspapers with local news, will observe the 50th anniversary of its founding today. The founders were Victor Lawson and Melville Stone, who later pioneered in the establishment of the Associated Press.

The bureau, a training school as well as a coöperative news gathering agency, has graduated many men who have achieved fame in publishing, writing and other lines of endeavor. Among these are Charles Dillingham, the theatrical producer; Sampson Raphaelson, playwright; W. L. Chenery, editor of Collier's magazine; Charles MacArthur, Jonathan Latimer and Edward Doherty, writers, and Arthur Sears Henning of THE TRIBUNE's Washington staff.

The City News bureau maintains day and night staffs and has never closed its doors.

YOU'LL BE TEAKETTLED PINK TO KNOW
JOLLY JOE
STARTS ON STATION
W-G-N
SAT., JUNE 22
AT 9 A. M.

BEAUTY Softens Sorrow
. . that is why we send flowers. They speak more comfort than a thousand words.
George Wienhoeber INC. FLORIST
41 S. Wabash 28 N. Michigan
all phones RANDOLPH 3700

WITHIN YOUR MEANS!
Lainservices
UNEQUALLED-YET COST NO MORE
Lain & SON
UNDERTAKERS

DEATH NOTICES
are received for publication in the next morning's Final Edition of the Chicago Tribune up to 11:00 each night. Call Superior 0100 —Want Ad-Viser.

UNDERTAKERS.
McNEILL FUNERAL HOME.
$135—COMPLETE FUNERAL, GRAVE. 217 N. Cicero, nr. L. Aus. 1700, Vil. 5900.

CEMETERIES.
4 GRAVE lots in Acacia Park cemetery—Loc. No. of Old Monument [Magnolia section]. Newbert, 135 S. Ohio-st., Hobart, Ind.
OWNER must sell, need cash—8 graves, $100. Beautiful Oakridge. Dearborn 5276.

MONUMENTS AND MAUSOLEUMS.
CEMETERY MARKERS MONUMENTS AT savings. Sears-Roebuck, State-st. Basement.

DEATH NOTICES

In Memoriam.

BECKER—Anna Stroner Becker. In fond memory of my beloved wife, who passed away June 19, 1933. HANS.

JENSEN—Louis Jensen. In memory of my dear husband who passed away 1 year ago today. WIFE KAROLINE.

SABATH—Harry M. Sabath. In loving memory of our dear son and brother, who passed away three years ago today. DEVOTED FAMILY.

Fraternal Notices.

PLEIADES LODGE No. 478, A. F. & A. M.—Members will assemble at lodge hall, Thursday, June 20, at 1 p. m., to attend funeral of brother Michael H. Zahn. WILLIAM F. REINING, Master. F. S. MOYER, Secretary.

MEMBERS of South Side Hebrew congregation and Sisterhood are urged to attend funeral of Bessie Berg, wife of Rudolph Berg, at chapel, 6935 Stony Island avenue, Wednesday, June 19th, 3 p. m. HARRY H. KRINSKY, President. MRS. DAVID LEFKOVITS, President.

ADAMS—Elizabeth Adams, beloved wife of the late William C. Adams, fond mother of Dr. D. W. Adams, Marguerite Rhoades and Mrs. L. J. Fischer of New York City, and the late M. Evaline Prugh and Louise F. James. Resting at chapel, 2906 Madison street, until Thursday, 11 a. m. Services Thursday, 1 p. m., at Oakridge abbey mausoleum.

BARTELS—George F. Bartels of 1931 Bradley place, June 18, 1940, age 77 years, beloved husband of Hattie Bartels, nee Reppenhagen; fond father of Mrs. Lucia C. Schenk and father-in-law of the late Charles L. Schenk, dear grandfather of Marion Schenk. At chapel, 5501 N. Ashland avenue, where services will be held Friday, June 21, at 2 p. m. Burial Rosehill.

BASSO—Carmine Basso, beloved husband of Rosa, nee Dalla-Donna; fond father of Mrs. V. Dagglia, Mrs. A. Calzaretta, and Philip. Funeral Friday, 9 a. m., from late residence, 3020 Princeton avenue, to Sancta Maria Incoronata church. Interment Mount Carmel. Victory 1561.

DEATH NOTICES

BERG—Bessie Berg, nee Hirsch, of 2111 E. 70th street, beloved wife of Rudolph, dear mother of Morris and Rose Reifman, grandmother of Richard Berg and Kenneth Reifman. Funeral Wednesday, 3 p. m., at chapel, 6935 Stony Island avenue. Interment Mount Nebo cemetery, Waldheim. Please omit flowers.

BERKE—Dave Berke [Berkovitz], husband of Sophie, father of Sarah Saxner and Dr. Robert Berke. Funeral Thursday, 10 a. m. at chapel, 4225 W. Roosevelt road. Interment P. O. W. cemetery, Waldheim.

BETOURNAY—Katherine Dunlap Betournay, beloved wife of the late Frank Betournay, daughter of the late John and Catherine Dunlap, sister of the late Michael, John, James, Thomas, Mrs. Margaret Gray, Mrs. Mary E. Horan, and Mrs. Therese McDevitt. At residence, 148 N. Central avenue. Funeral Thursday, 9:30 a. m., to St. Catherine of Siena church. Interment Calvary. Please omit flowers.

BRECKA—Louis Brecka of 1408 S. Austin boulevard, Cicero, beloved husband of Clara, nee Milke; brother of James. Funeral Friday, June 21, 1:30 p. m., at chapel, 6507 W. Cermak road. Interment Montrose cemetery. Call Berwyn 2310.

BUDGE—William F. Budge of 7530 S. Peoria street, son of Mr. and Mrs. J. H. Budge. Funeral arrangements later. Information, Fairfax 0120.

CITRO—John Citro, 1014 S. Halsted street, devoted husband of Teresa [Babe], nee Carbaugh; fond brother of Louis, Alfonso, and Filomena Barone, and the late Frank. Funeral Thursday, 9 a. m., from chapel, 813 W. Taylor street, to Guardian Angel church. Interment Mount Carmel. Monroe 0449.

COLLIER—Mary E. Collier, beloved wife of the late Chester R. Collier, mother of Mrs. Alvin J. Hoke, Mrs. Earl A. Paige, Louis C., Raymond H., and Clarence W. Collier. At chapel, 2346 W. Madison street, Chicago, until Thursday, 7:30 a. m. Services Thursday, 2 p. m., at Baptist church, Marseilles, Ill. Interment Marseilles cemetery.

COMAROTO—Eli P. Comaroto of 1815 Balmoral avenue, June 16, 1940, beloved husband of Harriett, father of Dennis, son of Daniel and Carmella Comaroto, brother of Fred, Peter, Joseph, Mary, and Gerald. At chapel, 5501 N. Ashland avenue, where services will be held Wednesday, June 19, at 2 p. m. Interment Irving Park Boulevard cemetery.

CONLEY—Charles Conley of 4726 W. Congress street, June 18, 1940, beloved husband of Alice, loving father of Duane, Donald, Diane, and Delores, son of James Conley, brother of Lyle, Robert, Elmer, and William. At chapel, 5501 N. Ashland avenue until 6 p. m. Thursday, June 20. Services and interment Saturday at Harvard, Ill.

CRONAN—Bertha Helbig Cronan, at Miami, Fla., late of 2535 Gunnison street, fond mother of Esther Kraus and Elva Beckerich. At rest at chapel, 3905-07 Lincoln avenue, after 6 p. m. Thursday, where services will be held Friday at 1:30 p. m. Interment Forest Home.

CUNNINGHAM—C. Agnes Cunningham, beloved sister of Michael, John, and Carrie. Funeral Thursday, June 20, at 8:30 a. m., from chapel, 3246 Jackson boulevard, to Resurrection church. Burial Chelsea, Mich. Kedzie 2394.

DeGRAZIA—See Pedote notice.

EISELE—Elizabeth M. Eisele, nee Corr; beloved mother of Herman J. Eisele. Funeral from chapel, 6754 Northwest highway, Thursday, June 20 at 8 a. m. to St. Juliana's church. Burial Ann Arbor, Mich.

FRIEDMAN—Fannie Friedman [nee Epstein], of 832 Argyle street, beloved wife of the late Sam, dear mother of Meyer, Arthur, Ethel Hymen, Sydell Traub, Hannah Schwam, and Jeanette, fond sister of Mrs. Ida Drebin, David, Sam, and the late Ben. Funeral service Wednesday, 1 p. m., at chapel, 5206 Broadway. Interment Agudath Achim North Shore Congregation, Waldheim.

GOLIK—Michael Golik, beloved husband of Rose [nee Madrzyk], loving father of John, Joseph, and Stanley. Funeral Thursday, 9:30 a. m., from chapel, 1006 N. Western avenue, to St. Helen's church. Interment St. Adalbert's cemetery.

GRABENHOFER—John Grabenhofer of 5237 S. Campbell avenue, beloved husband of the late Fanny, dear father of John, Mrs. Rose Paschen, Robert, and Frank, brother of Charles, grandfather of four grandchildren. Funeral Friday at 2 p. m. at chapel, 5652 S. Ashland avenue. Interment Mount Greenwood. Republic 0078.

GRANHOLD—Hattie Katzmark Granhold, beloved wife of Gottfried, devoted mother of Rita and Joseph, daughter of Cecelia Stevens and the late Valentine Katzmark, sister of Tillie Floessler, John V., and Cecelia. Funeral Friday, at 9:15 a. m. from late residence, 8029 Langley avenue, to St. Columbanus. Interment St. Mary's.

GREPLING—Ida Grepling, beloved wife of the late Charles, dear mother of Emma Mueller, Carol Bartlett, Adelaide Robertson, Edith Huch, sister of Emma Kraus. Resting at funeral home, 3440 N. Central avenue, until noon Wednesday. Services Wednesday, June 19, at 2 p. m., at Zion Evangelical church, corner Van Buren and Lotus. Burial Forest Home, Kildare 5420.

HAMILTON—Henry Raymond Hamilton, husband of the late Mary Shufeldt Hamilton, father of Mrs. Chester C. Johnson, Gurdon H., George S., Edward M., and Henry Raymond Hamilton Jr., brother of Mrs. W. H. Allport of Glencoe, and the late Richard E. Hamilton. Funeral Wednesday, 2 p. m. at residence, 222 Forest avenue, Oak Park. Please omit flowers.

HANMORE—Dr. Frederick C. Hanmore, June 17, 1940, beloved husband of Amelia, dear father of Frederick Jr. and Robert Hanmore, son of Mary Hanmore. Member of Chicago Police post, No. 207, American Legion. Funeral Thursday, 9 a. m., from chapel, 2700 E. 75th street, to Our Lady of Peace church. Mass at 9:30 a. m. Interment Mount Olivet.

HARDMAN—William B. Hardman, late of 1015 N. Long avenue, beloved husband of Florence, loving father of Floramae and Rosalie. Funeral services Thursday, June 20, at 2 p. m., at funeral home, 5018-20 Chicago avenue. Interment local cemetery.

HELBIG—See Bertha Cronan notice.

HENDERSON—Clara Belle Shedd Henderson, wife of John M. Henderson, sister of the late Charles Henry Shedd.

HOGAN—Ella E. Hogan [nee Mulvihill], of 4852 Congress street, beloved wife of Frank C., fond mother of Eileen and Francis, daughter of the late Roger J. and Ellen Mulvihill, sister of Edward, Thomas, William, and Catherine Mulvihill. Funeral Friday, 9:30 a. m., from funeral home, 238 S. Cicero avenue, to Resurrection church. Interment Mount Carmel.

HORN—Henry Horn, June 18, dearly beloved husband of Ida [nee Misch], fond father of Adeline Schultz, Arnold, and Henry Jr., grandfather of three grandchildren, brother of Paul Horn. Resting at home, 6052 S. Spaulding avenue, until 11 a. m. Friday, June 21. Services, 2 p. m., at Nazareth Ev. Lutheran church, 60th and Spaulding avenue. Interment Bethania.

KEMPF — Herman Kempf, beloved husband of Emma [nee Beyer], fond brother of Ernst, Henry, and Alfred of Cleveland, O. Resting at late residence, 2845 Lowell avenue until 12 noon Thursday. Services Thursday at 2 p. m. at Holy Cross Evangelical Lutheran church, Lamon and Wrightwood. Interment Bethania. Member of Logan Square post, No. 405, American Legion. Canal 2659.

KISSANE—Maurice Kissane, late of 4417 W. Gladys avenue, beloved husband of the late Mary [nee Scanlon], fond father of David D., James P., Maurice J., brother of Mrs. Ellen Healy, Daniel, David, Mrs. Margaret Carroll, Timothy, Mrs. Mary O'Connor, and Mrs. J. McCarthy. Funeral Thursday, June 20, at 9 a. m., from funeral home, 5321 Madison street, to St. Mel's church. Interment Mount Carmel. Member of St. Aloysius court, C. O. F. Austin 8020.

KNOBLAUCH—Leo Kendal Knoblauch, June 17, 1940, husband of Evelyn, brother of Marie Knoblauch. Services at chapel, 2701 N. Clark street, Thursday, 10 a. m. Interment Elmwood.

KRUPP—John C. Krupp, father of Henry J. Krupp of Peoria, Ill. Member of Tracy lodge, No. 810, A. F. & A. M., Sign of the Pictorial Painters, L. U. 830. Services at chapel, 1971 W. 111th street, Thursday at 3 p. m. Interment Mount Hope.

KUJAWA—Peter Joseph Kujawa [Quinn], June 17, 1940, beloved husband of Elizabeth nee Kalinowski; father of Harriette, Felix, Raymond, and Romaine. Funeral from late residence, 3521 W. School street, Friday, June 21, at 9:30 a. m., to St. Wenceslaus church. Interment St. Adalbert's cemetery.

LANGAN—Fred T. Langan, June 17, dear father of Arthur and Loretta Major. Funeral Thursday at 10 a. m., from funeral home, 3952 Cermak road, to Blessed Sacrament church. Interment Calvary. Member of local No. 10, A. F. of M.

LA NOIR—Mary O'Donnell La Noir, June 17, wife of the late John J., mother of Algena, Mrs. Marie Gary, sister of Mrs. J. D. Pollock, and Mrs. Albert La Noir. Funeral Thursday, 9 a. m. from residence, 7027 Clyde avenue, to St. Philip Neri church. Mass 9:30 a. m. Interment Holy Sepulchre. South Shore 8822.

LESSNER—Felix Lessner, beloved husband of Theresa [nee Drahobl], fond father of Phyllis and La Verne, loving son of Frances, brother of Lucille Benning, Frank Lessner, Richard, and Walter Krueger. Funeral Thursday, June 20, at 8:45 a. m., from chapel, 2834 Southport avenue, to St. Veronica's church. Burial St. Adalbert.

LONGO—See Pedote notice.

LYONS—Marie Lyons [nee O'Donnell], late of 4020 Jackson boulevard, beloved wife of Redmond, dear mother of John, Redmond Jr., and Mary R. Lyons, sister of Patrick, John, and the late Owen O'Donnell. Member of Blessed Sacrament society. Funeral Thursday at 10 a. m. from chapel, 4138 Madison street, to St. Mel's church. Interment Mount Carmel.

DEATH NOTICES

MAC HALE—Edward J. MacHale of 5312 N. Paulina street, beloved husband of Catherine [nee Boyle], father of Frances. Funeral Thursday at 9 a. m. from chapel, 4611 N. Lincoln avenue, to St. Gregory church. Interment, St. Joseph's cemetery. Native of County Mayo, Ireland.

MATUSZAK—Antonia Matuszak [nee Kasperski], beloved mother of Frances Krzeminski, John, Casimir, Joseph, and Frank, sister of Mary Pawlowski, Thomas, Jacob, and Joseph. Funeral Thursday, June 20, 1940, at 9:30 a. m. from chapel, 4928 W. 31st street, Cicero, Ill., to St. Mary of Czestochowa church. Interment Resurrection cemetery. Cicero 3005.

McDEVITT—See Betournay notice.

MENDE—Herman Mende, beloved husband of the late Martha Mende, fond father of Mrs. Frieda Harper. Resting at home, 2418 N. Spaulding avenue. Services Thursday at 2 p. m. Interment Irving Park Boulevard cemetery. Member of Chicago Technical society.

MEURLING—Grace Meurling, beloved wife of John, fond mother of the late David. Funeral Wednesday at 2 p. m. at chapel at 1019 Irving Park road.

MICHALCIK—Susan Michalcik, June 17, beloved wife of Joseph, fond mother of Helen, Joseph Jr., and Irene, mother-in-law of Mildred Michalcik. Funeral Thursday, June 20, 1:30 p. m. at chapel, 659 W. 18th street. Interment Bohemian National cemetery. Canal 6524.

MOFFATT—Irvine J. Moffatt, June 17, of 202 Washington boulevard, Oak Park, beloved husband of Cora, devoted brother of Mrs. Marian M. Peirce. Services Wednesday, June 19, at 8 p. m., at Calvary Presbyterian church, Jackson boulevard and Keeler avenue. Interment Thursday at Polo, Ill. At rest at chapel, 124-126 Madison street, Oak Park, at Lombard avenue, until 6 p. m. Wednesday.

MORTON—Joe W. Morton Jr., June 17. Funeral services Thursday, June 20, at 2 p. m. at 1100 Washington street, Glenview, Ill. Member of Glenview lodge 1058, A. F. & A. M. Burial Oakridge cemetery.

MULVIHILL—See Ella E. Hogan notice.

NEUMANN—Claudine Neumann, beloved wife of the late Albrecht B., fond mother of Laila Graff, and Leif. Funeral Thursday, 2 p. m., at chapel, 3807 Lincoln avenue. Interment Acacia Park cemetery.

OCENASEK—Anna Ocenasek, late of 1858 S. Millard avenue, beloved daughter of Frank and Marie, nee Benes; loving sister of Blanche Jelinek, Ella Masterlerz, Joseph, Mary Kirkwood, and Mildred Conn. Funeral Thursday, June 20, at 8:30 a. m. from chapel, 2544 S. Crawford avenue, to Blessed Sacrament church. Interment St. Adalbert's cemetery. Call Lawndale 3973.

O'CONNOR—Joseph Eugene O'Connor, beloved husband of Ethel, father of Ellen Mary and John O'Connor, brother of Mrs. Thomas H. O'Brien, Mrs. Paul Petree, Mrs. Frank Mangin, Mrs. Mabel Francis, and Dr. W. E. O'Connor. Funeral from residence, 1538 E. Marquette road, Thursday, June 20, at 9 a. m., to St. Cyril's church. Interment Mount Olivet.

O'MALLEY — John T. O'Malley of 4343 Sheridan road, son of Mr. and Mrs. P. J. O'Malley, brother of Patrick E., Marie, Marguerite, and Mrs. Grace Doherty. Funeral from chapel, 4542 W. Ravenswood avenue, Friday, June 21, 1940, at 9:30 a. m. to St. Mary of the Lake church. Interment Calvary. Kindly omit flowers.

OTLEY—Walter A. Otley, beloved husband of Lydia Otley [nee Goebel], fond father of Eugene and June Estelle Otley, brother of the late Benjamin, James, and Thomas Otley. At chapel, 2341 Milwaukee avenue, until 10 a. m. Wednesday. Services Wednesday, June 19, at 2 p. m., at Humboldt Park Commandery hall, 2410 N. Kedzie boulevard. Member of Ben Hur lodge, No. 818, A. F. & A. M.; Logan Square chapter, No. 238, R. A. M.; Humboldt Park commandery, No. 79, K. T., and Medinah Temple, A. A. O. N. M. S. Interment Rosehill.

PEDOTE—Grace Pedote, nee La Jone; dearly beloved wife of the late Matthew, loving mother of Mrs. Angeline Longo, John De Grazia, Anthony, and Charles Pedote. Resting at funeral home, 7600 W. Grand avenue, at Circle. Funeral Thursday, June 20, at 10:30 a. m., to St. Celestine's church. Burial Mount Carmel cemetery.

PETERSEN—Christian Petersen of Park Ridge, beloved husband of Martha, loving father of Mabel Fraser and Harry, brother of Christina Henningson. Services at chapel, 127 N. Northwest highway, Park Ridge, 2 p. m., Wednesday. Interment Oakridge.

POLS—Bella Pols [Yanpolsky], beloved wife of Abram, fond mother of Irwin, Harry, and the late Sam, four grandchildren. Funeral Wednesday, 1 p. m., at chapel, 3654 Roosevelt road. Burial United Pavolotcher Society cemetery, Jewish Waldheim.

RIEMANN—Louise Riemann, nee Schroeder; beloved wife of the late Charles, devoted mother of Mrs. Minnie Gillmann and Mrs. Esther Tully, fond sister of Henry Schroeder. Funeral Thursday, June 20, at 2 p. m., at funeral home, 3026 Belmont avenue. Interment Irving Park Boulevard cemetery.

SCHENK—See Bartels notice.

SHERMAN—Yetta Sherman, nee Kirschner; beloved wife of Jacob Sherman of Chicago Mattress company, mother of Rose Galex, Nathan and Maurie Sherman, mother-in-law of Wilbur L. Galex, grandmother of Martin Galex. Funeral Wednesday, 2 p. m., at chapel, 3600 W. Roosevelt road.

SOKOLOVSKY—Marie Sokolovsky of 1707 W. 18th place, age 64 years, beloved mother of George and Jerry Sokolovsky. Funeral Friday, June 21, at 10 a. m., at auditorium, 1126 W. 18th street. Interment Bohemian National cemetery. For information call Canal 0668.

SOMMERS—Jeannette Sommers, June 17, 1940, wife of the late Alphonse Sommers, mother of Harry, Matthew, and the late Jeannette. At chapel, 5501 N. Ashland avenue, where services will be held Wednesday, June 19, at 4 p. m. Interment Rosehill. Please omit flowers.

STEINMAN—Mrs. Florence C. Steinman, beloved wife of the late Nathaniel, beloved mother of Mary Stein, Louis, Barney, Rita, Ida, sister of Sadie Morris, five grandchildren. Services Wednesday, 2 p. m., at chapel, 3021 W. Lawrence avenue. Interment Jewish Waldheim.

STEUDE—Harriett Isabelle Steude, [nee Motter], June 17, of 3947 Gladys avenue, wife of Gustav Fred Steude, mother of Harland R. Services Thursday, June 20, at 3 p. m. at chapel, 124-26 Madison street, Oak Park, at Lombard avenue. Interment Oakridge.

STEWART—Will Thomas Stewart, June 18, 1940, husband of Charlotte Mills Stewart, father of Mrs. Ivon S. Pieters and Graeme Stewart, brother of Agnes Nannie, Eglantine Daisy, Pritchard, and the late Graeme and Logan Stewart. Services at residence, 1244 Astor street Thursday, 2:30 p. m. Interment private.

THORSEN—Marshall M. Thorsen, dearly beloved husband of Betty, nee Stark; beloved son of Mr. and Mrs. Herman Thorsen, brother of Rollo, brother-in-law of Clara. Funeral Thursday, 2 p. m., at late residence, 231 S. 21st avenue, Maywood. Interment Forest Home.

TRAGE—Frederick H. Trage, 1125 S. Clinton avenue, Oak Park, beloved husband of Frieda, devoted father of Edmund and Frederick, fond father-in-law of Alice and Clara Trage, grandfather of Eddie Jr. Member of Lafayette council, No. 90, Royal League. Services Thursday, 3 p. m., at chapel, 7319 Madison street, Forest Park. Interment Waldheim.

VANCE—Cecil F. Vance, beloved husband of Katharine Hirst Vance, father of Virginia and Dorothy. Services at First Presbyterian chapel at Evanston on June 19 at 4 p. m. Burial private.

VANCE—Eva Delores Vance, beloved wife of Albert W., dear mother of Forrest, Leland, Herbert, and Robert, grandmother of Carol and Forrest Jr. Services Thursday, June 20, at 2:30 p. m., at funeral home, 3440 N. Central avenue. Member of Noble Queen, No. 402, O. E. S. Interment Acacia Park. Kildare 5420.

VAVRA—Emma Vavra of Park Ridge, beloved wife of the late Emmrich, loving mother of Olga Smejkal, Frank, Alex, Otto Vavra, and Sylvia Matuska. At chapel, 127 N. Northwest highway, Park Ridge. Services Thursday, 2:30 p. m., at Bohemian National cemetery chapel.

VNUK—Robert E. Vnuk, age 21, of 9834 Vincennes, beloved son of Mr. and Mrs. Thomas Vnuk, brother of Walter, Irene Baumann, and Mrs. Virginia Rice. Funeral Thursday, 9:30 a. m., from late residence, 9834 Vincennes avenue, to St. Margaret church. Interment Holy Sepulchre.

WALTERHOUSE—Sarah Walterhouse, mother of Mrs. Florence Nicholson, and the late Mrs. Edward J. Coyle, grandmother of Catherine Coyle Finnegan. Funeral 2 p. m. Thursday, June 20, at funeral home, 5449 N. Ashland avenue. Please omit flowers.

WEIDMAN—Sue E. Weidman, June 17, of 7237 S. Michigan avenue, beloved wife of the late William P., fond mother of Mrs. Maude Breading, Mrs. Pearl E. Koeppen and Willis Weidman. Resting at chapel, 5523 S. Halsted street, where services will be held Thursday, 3 p. m. Member of Maple chapter, No. 90, O. E. S., and Damascus shrine, No. 22, W. S. J. Interment Evergreen.

WELBOURNE—Elizabeth Ann Welbourne, formerly of 7348 S. Perry avenue, beloved wife of the late Arthur. Funeral services Wednesday, 2 p. m., at funeral home, 6915 Wentworth. Interment Sioux Falls, S. D.

ZISKA—Adele Ziska [nee Kralovec], beloved wife of John Ziska and mother of John, James, and Richard, daughter of the late John and Julia Kralovec, sister of Marie Storkan, Otto J. Kralovec, Emil G. Kralovec, and Robert J. Kralovec. Resting at chapel, 5708 W. Madison street. Services Thursday, 10 a. m., Our Lady of Lourdes church, 1443 S. Keeler avenue. Kindly omit flowers. Burial private.

WARNS AMERICA TO BE ON GUARD IN HEMISPHERE

Louis Johnson Says Peril Is from Within.

For the defense of the United States, Americans must be on the alert for "Trojan horse" activity thruout the western hemisphere, Assistant Secretary of War Louis Johnson warned in an address last night.

Louis Johnson.

Johnson's speech, addressed to the Institute of Food Technologists meeting at the Morrison hotel, was broadcast from Washington over W-G-N and the Mutual Broadcasting system when the secretary's flight to Chicago was canceled because of weather conditions.

"The greatest danger to the Panama canal, for instance," Johnson said, "is not a military force from the land, the sea, or the air. It lies in sabotage from within. A vessel might be blown up in the gates. Time bombs might be dropped in the locks."

Urges "Get Ready Now."

Counseling preparedness "at whatever cost is necessary," he said that our present program "might become but a drop in the bucket compared with what we may have to pay if we do not utilize our brains, our energy, and our resources toward getting ready now."

Johnson discussed the problem of sending American soldiers outside the limits of the states, but he said he was not referring to the possibility of an expeditionary force to France.

"On the contrary," he said, "I am unalterably opposed to the use of our troops in Europe. It must be recognized, however, that the United States is committed to a policy of hemisphere defense. That means that in an emergency affecting the security of this continent, it may become incumbent upon us to dispatch troops to points anywhere from Point Barrow [Alaska] to Tierra del Fuega [Argentina].

Says Army Lags in Equipment.

Johnson said that altho much money had been spent for the army, its equipment is far in arrears.

"The reasons," he said, "are several.

"First, under our budgeting system, funds are allocated by law for specific purposes. Money appropriated by congress for pay cannot be used for arms. During the last 10 years a total of only about one-quarter of a billion dollars has been allotted to the purchase of new equipment.

About one-half of the slightly more than four and one-half billion dollars appropriated for all military purposes since 1930 has been used to pay personnel, Johnson said. Food, clothing, training, shelter, maintenance, repair and similar items account for the rest of the army expenditures, he said.

NEW YORK BOND TRANSACTIONS

BOND AVERAGES

[Compiled by the Associated Press.]

	20 rails.	10 indust.	10 util.	10 fgn.
Net change..	+0.7	+0.1	+0.1	—0.1
Tuesday	51.2	100.3	93.2	38.0
Previous day	50.5	100.2	93.1	38.0
Month ago..	49.4	99.5	93.1	38.1
Year ago...	57.3	100.4	91.3	37.4
1940 high...	59.9	103.6	96.0	61.5
1940 low....	48.3	98.9	97.5	53.5
1939 high...	64.9	102.0	90.3	55.1
1939 low....	53.4	95.8	90.4	41.7

10 LOW YIELD BONDS.

Tuesday	110.3	Prev. day..........	110.0
Month ago.......	108.5	Year ago.........	112.6
1940 high.......	113.2	1940 low.........	108.4
1939 high.......	112.6	1939 low.........	103.6

DOMESTIC.

Sales in thous.	Issue	High.	Low.	Close.	Net chge.
3	AlaGt Sou 5s'43	110½	110½	110½+	⅝
8	Alleghny cv 5s'44	72½	72½	72½+	½
14	do cv 5s '49	62½	61½	62½+	1
55	‡do 5s '50 st	37	35	37 +	2
6	AlliedStrs 4½s'51	90	89¾	90 +	1
2	AllisChal cv4s'52	109	109	109	....
24	Am & F P 5s2030	50	48½	49½+	1
9	Am I G C 5½s'49	102⅝	102⅝	102½+	¼
1	Am Int 5½s '49	93½	93½	93½	....
13	Am TT 5½s'43	106⅛	106*	106*	—5-32

[*Represents 15-32ds.]

Sales in thous.	Issue	High.	Low.	Close.	Net chge.
5	do 3¼s '66	108	107½	107½—	½
22	do 3¼s '61	108⅝	108¼	108½+	¼
1	AnacdCop 4½s'50	103¼	103¼	103¼—	¼
2	ArmDel 4s '55	98¼	98	98 —	½
40	AT&SF 4s '95	103⅜	103	103⅜+	⅜
9	do 4s 1905-'55	93¾	93¼	93¾+	⅜
3	do 4½s '48	103	102⅞	103 +	¼

[illegible]

UNITED STATES GOVERNMENT BONDS. UNITED STATES TREASURY NOTES. UNITED STATES TREASURY STATEMENT. FOREIGN.

[illegible]

*Ex-interest. ct—Certificates. †Selling flat on account of default of principal or interest or for other reasons. ‡Matured bonds. Negotiability impaired pending investigation.

REVENUE FREIGHT LOADINGS

Cars of revenue freight loaded last week reported yesterday by the railroads included:

	Wk. ended June 15.	Prev. Week.	Year Ago.
Chesapeake & Ohio..	36,573	35,631	31,541
Burlington	20,808	20,439	19,865
Erie	24,103	23,325	22,435
Frisco	11,979	11,598	12,582
Great Northern	23,382	22,976	19,631
Illinois Central	28,100	28,134	26,619
Missouri Pacific ...	19,820	20,053	19,403
New Haven	21,845	21,001	19,974
New York Central..	82,540	79,970	69,210
Norfolk & Western..	24,597	23,489	21,736
Nickel Plate	15,678	15,411	14,583
Northern Pacific....	12,971	13,020	12,856
Pennsylvania	113,496	112,741	98,010
Pere Marquette	10,436	10,389	9,377
Pitt. & Lake Erie..	14,037	13,625	10,321
Rock Island	24,323	23,434	25,208
Southern Pacific....	37,456	36,395	35,564
Southern System ..	34,002	34,367	31,876
Wabash	13,542	12,933	12,276

PREDICTS PRICE MOVEMENTS IN RELATION TO WAR

Prof. Duncan Addresses Dry Goods Convention.

Victory by Germany and Italy this summer would probably result in weakening of wholesale prices for fall followed by an advance as the full effects of the American rearmament program are felt, D. J. Duncan, professor of marketing at Northwestern university, said yesterday. He spoke at the mid-year convention of the National Retail Dry Goods association in the Palmer House. The meetings will continue thru Thursday.

If the war continues for an indefinite period, he said, indications are that wholesale prices will be stronger this fall and for some time thereafter.

Apparel Rise Expected Later.

"Wholesale prices of wearing apparel, reflecting largely the situation in wool and cotton textiles, will probably remain firm for another two months, and then advance," he said. "Prices on hard lines of merchandise [such as refrigerators and radios] probably will be the same this fall as at present.

"Psychological considerations rather than national ones have dominated the general price situation recently, both for commodities and securities. Furthermore, sentiment among mercantile buyers has been, is, and will continue for some time to be dominated by foreign war news."

Discusses Rail Service."

Discussing "What the Railroads are Doing to Improve Merchandise Service," Walter J. Kelly, chairman of the merchandise committee of the Association of American Railroads, said:

"Pick-up and delivery service is now almost universal. Steps have been taken to exercise more direct railroad control over this service so as to avoid duplication of coverage by the same railroad in the same area, facilitate dispatching of trucks, and in every practical way to improve service to the public.

"Experiments have been made in the use of portable refrigerators to be loaded in box cars, thus better serving smaller communities where traffic will not justify scheduling refrigerator cars for perishable freight."

Investors' Guide

If you wish information about investments or insurance write to The Tribune Investors' Guide. Inclose stamped, self-addressed envelope for reply. Answers of public interest are published, but inquirers' names are never revealed. Please do not ask for information on more than one company in each letter. Answers to inquiries are based on information which The Tribune believes reliable, fair, and unprejudiced, but The Tribune assumes no responsibility therefor.

Wednesday, June 19, 1940.

[Copyright: 1940: By The Chicago Tribune.]

BUTLER BROTHERS.

Is Butler Brothers a mail order company? Does it deal directly with the public? Please give me some information about its profits and dividends.—K. G.

Answer: Butler Brothers is the leading domestic wholesale distributor of medium priced general merchandise to independent retail stores. Operations of its seven regional plants are controled from headquarters in Chicago. The company does not deal directly with the public or conduct a mail order business.

Thru a subsidiary, Butler Brothers has an interest in a variety store chain operating in the middle west and in a group of small department stores in the southwest. The company also furnishes a complete merchandising service to a voluntary association of independent variety stores known as the Ben Franklin League and to a similar group of dry goods stores called the Federated Stores of America.

The company's business was established in 1877. Capitalization is composed of 270,912 shares of 5 per cent cumulative preferred stock of $30 par value, and 1,137,605 shares of $10 par common stock. There is no funded debt.

Dividends on the present common stock have been paid in each year since 1936, but were omitted from 1933 thru 1935. On the old capital stock dividends were paid each year since 1887, except in 1931 and 1932. Regular payments are being made on the preferred stock and a dividend of 15 cents a share was paid on the common stock last March 1.

The company's consolidated net income, earnings per common share, and dividends per common share in recent years follow:

	Net income.	Earned per com. share.	Div'ds per com. share.
1935	$1,284,907	$1.16	....
1936	1,908,100	1.69	0.60
1937	1,673,388	1.11	0.60
1938	718,908	0.27	0.15
1939	1,347,749	0.83	0.30

In the first quarter of 1940 the company had a net loss of $152,425, against a net loss of $192,029 in the first quarter of 1939.

FLUORESCENT BUOY.

I read the other day about some new type of buoy developed by an electrical equipment manufacturer. Do you know the name of the company? What kind of buoy was invented?—G. L.

Answer: The Westinghouse Electric and Manufacturing company has developed a fluorescent light mounted on a buoy and controled by radio. The lighted buoy would aid night landings by seaplanes in ocean, lake, or river harbors, according to the company's engineers.

NAVAL STORES.

SAVANNAH, Ga., June 18 (AP).—TURPENTINE—Firm, 26½c per gal; offerings, 270 casks; sales, 45; receipts, 439; shipments, none; stock, 10,350. ROSIN—Firm, offerings, 282 lots of 280 lbs., all sold; receipts, 750; shipments, none; stock, 168,312. Quote: B, $3.20; D, $3.30; E, $3.62½@3.70; F, G, $3.90@4.00; H, I, $4.00; K, $4.00@4.05; M, $4.50@4.55; N, $4.90; WG, $5.15; WW, $5.65; X, $5.90.

NEW YORK CURB TRANSACTIONS

[illegible]

FOREIGN BONDS.

Sales in thous.	Issue	High.	Low.	Close.	Net chge.
1	NipponEP 6½s'53	[illegible]	41	42½+	13½
5	PiedH-E 6½s'60A	37½	60	60 +	2
5	‡Russian 6½s'19	⅛	¼	⅛	
10	San Chile 7s '49	14½	14¼	14¼—	1⅛
2	Stinnes 4s'402d st	29½	29½	29½+	1½
26	TerniElec 6½s'53	38	37	38 +	1
7	UnitESve 7s'56	38	37	38 +	1

*Ex dividend. †Fully listed; all others are dealt in on the unlisted trading basis. ‡Matured bonds; negotiability impaired during investigation. xr—Ex rights. xin—Ex interest. ur—Under rule. ww—With warrants.

DOMESTIC BONDS.

[illegible]

CHICAGO LIVE STOCK

Discouraged by events abroad and the unfavorable corn-hog price ratio, farmers yesterday sold hogs heavily thruout the country. Eleven markets received 87,000 head, which was 9,000 more than the large supply on Tuesday of last week and 29,000 more than a year ago.

Prices slumped 10 cents under pressure of receipts, closing only 5 to 10 cents above the six year lows established April 1. Quotations were the third lowest for June in 36 years. Only one load of hogs reached the $5.25 top early in the session. Similar kinds sold later at $5.15, which was the closing top. Prices for the day averaged 10 cents lower, at $4.90, only 10 cents above the April 1 average.

Lamb prices slumped 25 cents, to a level which was $1.00 lower than early last week.

Despite the weakness in other meat animals, steers and yearlings recovered about 10 to 15 cents. Mostly steady prices were paid for beef cows and heifers.

[All prices are in dollars per 100 pounds.]

Hogs.

*Receipts, 23,000; shipments, 7,000.

Good to choice, 140@180 lbs...	$ 4.25@ 5.10
Good to choice, 190@210 lbs...	5.10@ 5.20
Good to choice, 220@250 lbs...	5.10@ 5.25
Good to choice, 260@325 lbs...	4.65@ 5.05
Good to choice, 350@400 lbs...	4.40@ 4.60
Light pkg. sows, 270@350 lbs..	4.25@ 4.80
Heavy pkg. sows, 350@550 lbs.	3.95@ 4.40
Pigs, common to best..........	2.50@ 4.25

Cattle.

*Receipts, 6,000; shipments, 2,500.

Prime steers, 1,000@1,500 lbs..	$11.00@12.25
Good to best, 700@1,000 lbs...	9.60@12.25
Poor to best, 700@1,500 lbs....	8.35@12.25
Low grade steers..............	6.75@ 8.35
Bulk of steers.................	8.60@10.10
Cows, choice to prime..........	6.85@ 7.85
Cows, good to choice...........	6.25@ 6.85
Cows, fair to good.............	6.00@ 6.25
Cows, common to fair...........	5.85@ 6.00
Canners and cutters............	3.40@ 5.60
Heifers, yearlings, fair to best..	7.85@10.10
Heifers, common to fair........	7.25@ 7.85
Stockers and feeders...........	6.50@12.00
Calves, poor to best...........	5.50@ 9.50
Bulls, bologna, com. to choice..	6.40@ 7.25
Bulls, beef-butchers, fair-best..	6.50@ 9.00

Sheep.

*Receipts, 4,500; shipments, 1,500.

Native lambs, fair to best......	$ 9.75@10.50
Native lambs, common to fair..	9.00@ 9.75
Native buck lambs, fair to best	[illegible]

[illegible]

Comparative Prices.

Hogs—Bulk of sales yesterday..$	4.55@ 5.15
One month ago..................	5.40@ 5.85
One year ago...................	5.75@ 6.80
Top yesterday, $5.25; average, $4.90.	
Cattle—Bulk of sales yesterday.$	8.60@10.10
One month ago..................	9.00@10.40
One year ago...................	8.60@10.00
Top yesterday, $10.75; average, $9.35.	
Lambs—Bulk of sales yesterday.$	10.00@10.50
One month ago..................	8.75@ 9.75
One year ago...................	8.75@10.35
Top yesterday, $10.50; average, $10.25.	

*Receipts include 100 cattle, 5,100 hogs, and 2,500 sheep direct to packers.

COTTON

Reports that buying of heavy cotton goods for army purposes was increasing and that mills were refusing business for delivery during the last three months of this year except at advanced prices, helped an advance in American markets yesterday. Strength in securities had considerable influence on sentiment. Mills and spot firms were on the buying side. Closing trades were .08 to .18 cent a pound higher.

Spot cotton closed unchanged to .14 cent higher with New York, 11.03 cents; New Orleans, 11 cents, and Galveston and Houston at 10.40 cents a pound. Prices follow:

Chicago Board of Trade.

	Open.	High.	Low.	Close.	Prev. close.
July	10.28	10.28	10.28	10.28	10.10
October ..	9.45	9.45	9.45	9.45	9.36
December .	9.34	9.34	9.34	9.34	9.26

New Orleans Cotton Exchange.

	Open.	High.	Low.	Close.	Prev. close.
July, old	10.21	10.25	10.21	10.31	10.21
Do new..	10.52	10.52	10.52	10.52	10.40
October ...	9.24	9.46	9.23	9.40	9.27
December .	9.17	9.30	9.15	9.28	9.14
January ..	9.14	9.16	9.14	9.16	9.02
March	8.83	9.05	8.83	9.01	8.88
May	8.68	8.90	8.68	8.86	8.73

New York Cotton Exchange.

	Open.	High.	Low.	Close.	Prev. close.
July, old.	10.02	10.26	10.02	10.20	10.07
Do new..	10.27	10.44	10.27	10.44	10.31
October ..	9.17	9.42	9.17	9.34	9.21
December .	9.05	9.28	9.05	9.22	9.09
January ..	9.07	9.11	9.07	9.11	8.97
March	8.80	9.00	8.80	8.94	8.83
May	8.68	8.85	8.66	8.79	8.69

CHICAGO STOCKS

[illegible]

*Ex dividend. d—Accumulated dividend paid or declared this year. g—Paid last year.

Day by Day on the Farm

By Homer Cneisz

Season of Silage

June 18, 1940.

MAKING alfalfa silage has become a routine task at the Du Page county farm, now that the workers have had more experience with it and have adapted their haying machinery to handle the heavy green plants.

The work has gone so well during the past few days that the men have been able to keep ahead with the hay harvest and do other field work that had piled up while the ground was too wet to work. They have been cultivating corn and planting soy beans.

One silo was filled with first-cutting alfalfa last week. The plan is to start filling another today. The third silo to be filled with alfalfa still has some corn silage left over from last year. It will be filled later in the summer after the corn silage is fed out either with soy beans or alfalfa from the last cutting.

Crew of 8 or 10.

A crew of 8 to 10 men, using two tractors and two or three teams, can keep the alfalfa moving continuously from the field into the silo.

Use of eight men allows three in the hay field, three at the silo, and two drivers for the wagons that haul the hay to the silo. Part of the time an extra man works at the silo and another drives a side delivery rake, cleaning up bunches of hay missed by the loader.

One man operates the mower and the tractor that runs it. Two men with pitchforks distribute the hay on the wagon as it is elevated by the mechanical hay loader, the wagon being hitched to the tractor that runs the mower. It takes two men at the silo to pitch the alfalfa into the hay chopper and another works inside the silo distributing the silage evenly as it comes from the blower pipe.

Special Hay Loader.

A special built hay loader was bought last year for picking up the heavy green plants and loading them onto wagons. Ordinary hay loaders are too light to handle green hay. The new loader is only six feet wide and would not pick up the full 7 foot swath left by the mower until an attachment was put on the mower blade that leaves the alfalfa in windrows about three feet wide. It works fine now except in spots where the hay is so rank that the windrow attachment tends to leave it in bunches.

Corn sirup is used to preserve the silage. It is mixed with the alfalfa in the hay chopper at the rate of 100 pounds of sirup to one ton of green hay. This is more sirup than ordinarily is used. Some farmers say 60 pounds to the ton is enough, while most recommend at least 70 pounds. There is said to be a tendency this year to use more sirup since it adds to the feeding value of the silage and is thought to make it more palatable to live stock. About 75 per cent of the food value of the molasses is retained in the silage.

FARM LANDS

Illinois.

250 ACRE homestead, 50 miles from Chicago and 4 miles from town; Chicago transportation; 9 room brick and stone house; new milk house; new barn built at an approx. cost of $6,000; other bldgs. 80 ACRES nicely timbered, $60 per acre, 1/3 cash. T. J. Stahl, 15 N. County-st., Waukegan, Ill. Phone Majestic 237.

FARM BARGAINS!

[illegible]

Illinois.

TEN FARM BARGAINS NEAR CITY for investor or syndicate. Write for list and terms. Address M 107, Tribune.

Michigan.

80 ACRES—S. W. Mich.; gd. 6 rm. hse.; lge. barn, etc.; fertile land; only $2,250; $750 down. Address G P 253, Tribune.

[illegible]

ANOTHER AUCTION

[illegible]

Wisconsin.

RAILROAD LAND GRANT LANDS.

[illegible]

Miscellaneous.

[illegible]

Chicago Daily Tribune
THE WORLD'S GREATEST NEWSPAPER
WEDNESDAY, JUNE 19, 1940.

BONDS OF ITALY REACH HIGHEST POINT IN WEEKS

French and British Issues Lower.

Italian bonds advanced at New York yesterday to the highest point since the beginning of the German victory drive in May, in spite of a letup in the rush to buy. Most issues of other belligerent nations closed slightly lower or unchanged. German bonds ended fractionally lower, while Australian and Canadian government bonds had enough support to keep them firm for the most part. Domestic railroad bonds were the real leaders of the market, wihch on the whole was higher.

On May 9, the day before the German invasion of the Low Countries, Italian 7s of 1951 sold at 53, then declined to 40 on June 8, the last market day before Italy entered the war. This issue continued to decline until the French bid for peace appeared likely. Sharp recovery in active trading followed until yesterday's peak of 59 was reached.

French 7s Touch 97.

French government 7s of 1949 sold yesterday at 97, down 3 points, in the first sale of this issue since Monday's peace bid. These bonds sold at 115½ on May 9 and since have declined steadily with each German victory. Other French bonds have followed a similar trend.

German 5½s of 1965 and 7s of 1949 closed lower, altho at a much higher level than on May 9. The French capitulation raised the German 7s nearly 6 points and the 5½s more than 4 points. These issues have been traded in small volume thru the repeated German advances of recent weeks.

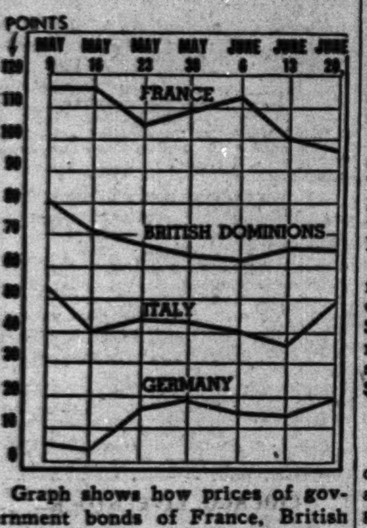

Graph shows how prices of government bonds of France, British dominions, Italy, and Germany have changed since May 9, just before German armies invaded the Low Countries.

One point equals $10. Dominion bond curve is based on average of Canada 5s of 1952 and Australia 5s of 1955. For other countries the bonds covered in graph were France 7s of 1949, German 5½ of 1965, and Italy 7s of 1951.

Australian and Canadian issues underwent severe losses after May 9, but recovered moderately after Italy's declaration of war. Since then they have remained quiet with occasional small declines. Prices of Australian and Canadian issues were taken for purposes of comparison, because England has no dollar bonds outstanding.

Prices of Bonds Compared.

The following table compares prices of bonds of belligerent nations and countries involved in the war as of May 9, the day before Germany's invasion of the Low Countries; June 8, the last trading day before Italy's declaration of war, and yesterday, the day after France's bid for peace:

	Yesterday.	June 8.	May 9.
AUSTRALIA			
5s of '55	41	48	62
4½s of '57	41	38¾	61⅛
4½s of '56	40	38	61½
BELGIUM			
7s of '55	48	50	98¼
6s of '49	35	35	86⅞
6s of '55	31	31	87¾
CANADA			
5s of '52	90	88	99⅞
3s of '68	77	75½	88½
4½s of '61	69½	70½	83⅝
DENMARK			
6s of '42	29½	30	*50½
6s of '55	27	27½	56½
4½s of '62	26	24	[illegible]
FRANCE			
7½s of '41	75	75	99⅛
7s of '49	97	100	115½
GERMANY			
7s of '49	18¾	13⅛	14⅛
5½s of '65	24½	19	[illegible]
ITALY			
7s of '51	59	46	53
4½s of '68	35	34¼	43½
NORWAY			
6s of '44	30	[illegible]	*75
4s of '63	35½	40	60
4½s of '65	39	[illegible]	[illegible]
POLAND			
6s of '40	4	4	5½

*As of April 8, the day before the German invasion of Denmark and Norway.

Yesterday's gains in American rail bonds, particularly in the lower price issues, were attributed to a gain in carloadings on several leading lines. The pickup in loadings was accounted for by movement of materials for arms and munitions manufacture.

United States government bonds were mixed and quiet. Total sales on the entire market were $5,177,200, par value, against $5,383,000 on Monday.

T. W. A. Reports Heaviest Day's Traffic on Record

Transcontinental and Western Air, Inc., reported yesterday that its passenger traffic last Friday was the heaviest for any one day in the air line's history. Its planes flew 895,326 seat miles Friday. A new $2,000,000 fleet of planes will be put into service by T. W. A. July 1. The planes will carry 33 passengers in daytime and 25 at night.

Stocks Higher, but Volume of Trading Drops

New York, June 18 (AP)—Most stock market traders kept commitments at a minimum in today's session, pending further light on European war problems, but the general direction of prices was upward.

Led by steels, rails, rubbers, and specialties, the list made its best showing in the morning when gains of fractions to around 3 points were posted for favorites.

After midday prices began to wilt and volume to dwindle, with the result that the principal morning climbers were enabled to emerge with only small portions of their early gains. Losses running to a point or so were to be seen here and there.

The Associated Press average held a net upturn of 0.2 of a point at 41.1. Transfers of 718,810 shares compared with 1,208,330 yesterday.

Await News on France.

Stemming the buying tide was the evident desire of many in Wall street to await the Hitler-Mussolini peace terms to France.

The outlook for heavy armament spending at home, climbing steel production, expanding railway revenues, brighter prospects for the rubber companies thru manufacture of the synthetic staple, growing demand for copper, and increasing mail order sales bolstered market sentiment.

Aircrafts lagged as a senate committee moved to shorten profits on navy plane contracts. Oils softened also on the likelihood petroleum shipments overseas would be curtailed by the latest shift in the war map.

Allied Chemical Strong.

American Airlines, Eastern Air Lines, and Allied Chemical got up 1 to 3 points. Unchanged to moderately higher were United States Steel, Bethlehem, Republic, Chrysler, Goodrich, Goodyear, Sears Roebuck, United Aircraft, American Telephone, Western Union, New York Central, Pennsylvania, Southern Pacific, Great Northern, Kennecott, du Pont, American Smelting, and International Nickel.

Losses running to a point or so were shown by Standard Oil of New Jersey, Texas Corporation, Loew's, Anaconda, Douglas Aircraft, Boeing, Glenn Martin, Westinghouse, and Eastman Kodak.

Arrangements were made for transfer of a seat on the New York Stock exchange at $50,000, an advance of $4,000 from last week when a membership sold at the lowest price since 1914. Top price for the year was $59,000 in mid-January.

CHICAGO STOCKS RISE.

Trading was stronger on the Chicago Stock exchange yesterday, with all volume leaders recording gains except Standard Oil of Indiana, which closed unchanged. Of the 87 active issues, 53 advanced, 12 declined, and 22 remained unchanged. A total of 19,000 shares changed hands.

Among the favorites, Compressed Industrial Gases and Marshall Field made the greatest gains, each finishing ¾ point higher.

MANY BANKS ASK FOR RELEASE OF FOREIGN FUNDS

New York, June 18 [Special].—A flood of new applications to the United States treasury thru the Federal Reserve Bank of New York for releases of foreign funds "frozen" in the United States by executive order, was reported today. French balances in the United States have been "blocked," the same as those of other nations invaded by Germany.

One important general license issued today by the treasury authorized banking institutions in the United States to make all payments, transfer, and withdrawals from accounts in the name of the French American Banking corporation here. Had not this license been granted, French accounts with this long established bank, normally an important factor in Franco-American trade, would have remained "frozen" and caused great inconvenience to those doing business with it.

It is owned jointly by the Guaranty Trust company of New York, the Comptoir National d'Escompte of Paris, and the First National bank of Boston.

SALE OF PINES WINTERFRONT'S ASSETS VOTED

Stockholders of the Pines Winterfront company yesterday approved the sale of machinery, inventory, and good will to the Pirace, Inc., a reorganized Illinois corporation which will continue the manufacture of automobile accessories and other products sold by that company. Pines Winterfront, a Chicago enterprise, retained the real estate and other assets, however.

Proceeds of the sale, authorized by the directors because of continued operating losses and exhaustion of working capital, will enable Pines to pay all of its debts except the mortgage obligation. All directors were reelected.

SHEAFFER PEN'S EMPLOYE BONUS IS 15%; NEW PEAK

Fort Madison, Ia., June 18 (AP).—Employes of the W. A. Sheaffer Pen company on June 28 will receive a midyear profit sharing bonus of 15 per cent of their individual earnings during the six months ended May 31.

President C. R. Sheaffer said the bonus would be the largest midyear payment the company [illegible] of employes' earnings. Each of the more than 1,200 employes, regardless of length of service, will share.

The payment is the tenth the employes will have received under a plan to encourage craftsmanship and eliminate waste.

Drop in Security Prices Gives British Government Huge Loss on Stocks Taken Over

On February 19, the British Government required all citizens to turn over their holdings of 60 American stocks. Owners were paid off at the closing price on February 17. Here is shown the percentage of decline in the price of 25 of the stocks since the government acquired them.

(Decline figured to recent Lows)

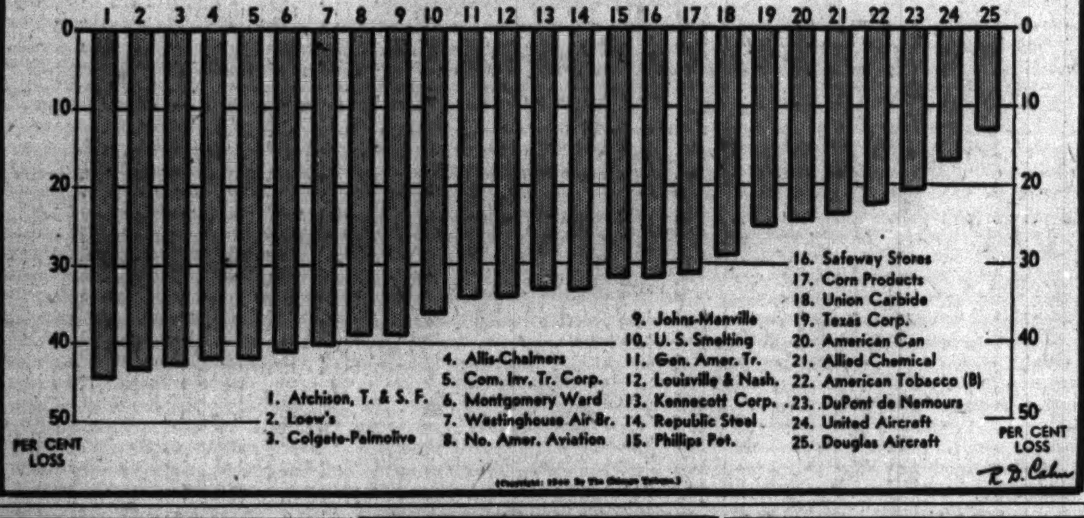

House Group Shelves Chain Store Tax Bill

Washington, D. C., June 18 (AP).—A house ways and means subcommittee tabled the Patman chain store tax bill today. Chairman John M. McCormack [D., Mass.] said the subcommittee rejected a motion in executive session to report the bill favorably and then voted to adjourn sine die. This, he said, precluded further consideration of the measure at this session of congress.

Rep. John M. McCormack.

The committee action came after weeks of hearings on the legislation, which would impose taxes ranging from $50 to $1,000 on chains of 10 or more retail stores. On large chains the total levy would have run in to many thousands of dollars.

Oppose Punitive Taxes.

McCormack told reporters that "there was a feeling among members of the subcommittee that if legislation along such lines was considered necessary by reason of any fear of the threat of monopoly as advanced by its proponents that such legislation should be of a regulatory nature and not punitive thru exercise of the taxing power. Such legislation would not be within the jurisdiction of this committee."

Before rejecting the whole Patman bill the subcommittee defeated a motion for an amendment which would "freeze" chain store systems at their present size.

Statement by Patman.

Patman issued the following statement with reference to his plans:

"It is the opinion of those of us who have studied this problem for years that the only effective remedy is thru taxation. If we were to pass a regulatory law that would finally be held constitutional it would be many, many years before it would be passed upon by the Supreme Court of the United States and during this time independent business would be completely destroyed.

"I expect to ask the chairman of the ways and means committee to give me a hearing on this one point before the whole committee and in view of the fact that the subcommittee was closely divided I hope the request is granted. It should not consume over a few hours' time for this one question to be presented."

PROFIT DOUBLED BY LOOSE LEAF BINDER CONCERN

Wilson-Jones company, Chicago manufacturer of loose leaf binders, yesterday reported that its net income for the nine months ended May 31 was more than double the earnings in the corresponding period a year earlier.

Net profit totaled $262,002, or 96 cents a share on the capital stock after depreciation, federal income taxes and other charges, compared with $117,591, or 43 cents a share, in the nine months ended a year earlier.

Corporation net incomes reported yesterday included:

	1940.	1939.
Nine Months Ended May 31.		
Wilson-Jones	$262,002	$117,591
Per share	.96	.43
Twelve Months Ended April 30.		
No Sis Pow [Minn.]	8,024,320	6,583,678
Fiscal Year Ended March 31.		
Remington Rand	2,305,176	1,750,391
Per share	.94	.59

Pennsylvania Crude Oil Prices Cut 25 Cents More

New York, June 18 [Special].—The South Penn Oil company and the Tide Water Associated Oil company today reduced the price of Pennsylvania grade crude oil 25 cents a barrel, the second such reduction in a month. Accumulating inventories of lubricating oils as a result of diminishing demand was said to be largely responsible for the new reduction.

Graham-Paige Holders Waive New Stock Rights

Stockholders of Graham-Paige Motors corporation yesterday voted to waive their preëmptive rights to subscribe to 1,500,000 shares of newly authorized $1 par value common stock. The additional shares will be used to redeem convertible notes on the basis of one share for each $1 of notes outstanding.

GOVERNMENT SPENDS 9 BILLIONS, RECEIVES 5½ IN 11½ MONTHS

Washington, D. C., June 18 (AP).—Federal expenditures for the fiscal year ending this month have passed 9 billion dollars.

With 11½ months of the year completed, expenditures totaled $9,087,924,524 and revenues $5,463,307,276, causing a deficit of $3,624,617,248, the treasury said today. In the similar part of the preceding fiscal year, the deficit was $3,392,839,215.

The heaviest of June income taxes are yet to be recorded, the treasury said. In the first 15 days of June, income tax collections aggregated $156,728,535, compared with $107,508,621 in the similar period last year.

Due to a June 15 funding operation, the federal debt rose $121,085,542 on June 15 to a record of $42,916,096,050.

REPORT HEARINGS DELAYED ON BILL TO AMEND SEC ACT

Washington, D. C., June 18 [Special].—Reports were current today that the house interstate and foreign commerce committee has postponed hearings on proposals to amend the securities act of 1933. It was considered likely that a statement setting forth the reasons for the postponement would be issued either by the Securities and Exchange commission or the house committee tomorrow.

Investment bankers initiated the proposals for revision of the act. The new bills, which have been introduced in both the house and the senate, had as their main object the modification of the provision of the action setting a 20 day period before a new security issue becomes effective.

Informed circles were of the opinion that the postponement of the hearings indicates that no action will be taken on the house measure at this session despite the vigorous efforts made by investment bankers to set forth their grievances.

MORE MILLIONS VOTED TO USHA BY HOUSE GROUP

Washington, D. C., June 18 (AP).—The house banking committee voted today to give the United States Housing authority $5,000,000 more annually, thereby permitting the lending of $150,000,000 of capital heretofore "frozen."

The $150,000,000 of the original $800,000,000 USHA authorization, Chairman Henry B. Steagall [D., Ala.] of the committee told reporters, had not been loaned to local housing authorities for slum clearance-housing projects because the present appropriation for "annual contributions" to housing authorities of $28,000,000 was insufficient to service more than $650,000,000 in loans.

CEASE QUOTING WAR RISK RATES TO EAST ENGLAND

New York, June 18 (AP).—American marine insurance underwriters today ceased quoting, except on application, war risk rates on cargoes being shipped between the United States and east coast England and English channel ports. The war risk rate on shipments to Ireland and west coast United Kingdom ports was fixed at 7½ per cent of the value of cargo.

LONDON, June 18 [Special].—British marine insurance companies today quoted much higher rates on cargoes from American nations to various ports of the world.

Large Fees Are Requested in Radio-Keith Program

New York, June 18 [Special].—Allowances of $3,100,000 and 100,000 shares of stock in Radio-Keith-Orpheum corporation were asked today by counsel and others who took part in the recently completed reorganization. Marland Gale, government lawyer, and Thomas K. Pinletter, RKO special counsel, opposed the allowance. They asserted that such an expenditure at this time might throw the corporation into bankruptcy.

Money Regulations Eased for Americans in Canada

Washington, D. C., June 18 (AP).—American residents of Canada will be exempt from certain wartime regulations governing the disposition of currency and securities, the state department announced tonight. Relaxation of the regulations was provided in an exchange of notes between the Canadian government and J. Pierrepont Moffat, new United States minister.

Illinois Flow of Oil Climbs to New Peak

Illinois oil production shattered records again last week when the state's output reached an average of 478,491 barrels daily, the Oil and Gas Journal reported yesterday.

In the preceding week a production record of 455,923 barrels daily was set. The latest new high mark represented an increase of 22,568 barrels a day.

Completion of 12 new oil wells of gusher proportions in the Clinton county side of the Centralia field, sending production of the area to a new high of 75,450 barrels daily, was responsible for most of the gain. Last week the field produced 55,810 barrels daily. The wells had an initial production of 39,094 barrels a day.

Pool Climbs to Second Rank.

The pool's increased yield sent it into second place in Illinois production, ahead of the Louden field of eastern Fayette county which long had been the state's second ranking pool.

Production in the Salem field, which continued to be by far the largest in the state, fell off 2,160 barrels a day to 241,011 barrels daily. Twenty-eight wells were completed in that field during the week. They had an initial production of 30,822 barrels daily.

In the state 83 oil wells and one gas well were completed during the week, of which eight were dry, according to the journal.

National Average Higher.

Crude oil production in the United States increased an average of 10,066 barrels to 3,818,998 a day for the week. Texas showed a gain of 4,302 to 1,398,240 barrels daily; Louisiana increased 4,124 to 295,562; California, 2,750 to 635,250, and Kansas, 19,700 to 170,605.

Oklahoma output declined 28,700 to 406,650; eastern fields, 1,500 to 106,500; Michigan, 2,218 to 56,690, and the Rocky mountain area 9,500 to 82,380.

TRUST CONTROL BILL APPROVED BY HOUSE GROUP

Washington, D. C., June 18 (AP).—The house interstate commerce committee today favorably reported a bill by Representative Cole [D., Md.] to regulate investment trusts.

Investment trust officials and the securities commission, committee members said, are in agreement on the measure which would require trusts to put up at least $100,000 raised thru private subscription before offering securities to the public. This was designed to keep "fly-by-night" firms from the field. The provision was amended in committee to exclude certain organizations operating entirely within a state if such companies were found to be in the public interest.

Provision also is made for the registration of the companies with the SEC, which may require the same information required to register securities under the securities act of 1933 and the securities exchange act of 1934.

ALLEGHENY AREA EXPECTS 15.4 PCT. FREIGHT UPTURN

Pittsburgh, Pa., June 18 (AP).—The Allegheny regional advisory board today predicted carloadings in its area during the third quarter will be 15.4 per cent larger than they were in the same period last year.

The board estimated 880,078 cars for the quarter against 776,358 in the third quarter of 1939 and 517,345 in the current quarter. Areas covered by the forecast are eastern Ohio, northern West Virginia, and western and central Pennsylvania.

Iron and steel shipments were expected to increase 35 per cent; steel and iron castings, 43 per cent; steel 25 per cent, and coal, 8 per cent.

YOUR ACCOUNT HERE INSURED UP TO $5,000
By an Agency of the U. S. Govt.
4%
On Savings
Money in by July 10th earns from July 1st.
CURRENT RATE
DAMEN SAVINGS & LOAN ASS'N

PLANE MAKERS TOIL FULL SPEED ON ALLIED JOBS

But Work on French Steel Orders Stops.

Aviation companies building planes for the allied governments will proceed at full speed on their orders despite the fact that France has sued for peace, company officials said yesterday. In contrast American steel companies decided to halt production on French orders until the allied purchasing commission clarifies the situation. In the meantime other than the fact that fighting planes intended for France might be taken by America, there were only a few surface indications that the rearmament program is proceeding.

Glenn L. Martin, president of the aviation company bearing his name, said in Baltimore that production is going ahead on fighting planes for France and England.

Working Night and Day.

"The Martin company is proceeding on night and day shifts with unabated speed to reach our maximum production and at the same time proceed with our own part in the rearmament program in the United States," the Associated Press quoted Martin as saying.

About 12,000 persons, including 1,000 engineers, are now working at the Martin plant. The company said that representatives of the French and British governments had asked it to go ahead with work on all contracts.

Donald W. Douglas, president of the Douglas Aircraft Company, Inc., said in Los Angeles that all contracts for foreign delivery in the company's plants will be executed.

Tells Aim of Company.

Douglas said that his company is continuing at full speed in accordance with the "policy and desires of the United States government so we can build up to our fullest production capacity as a vital arm of national defense."

North American Aviation, Inc., a General Motors corporation affiliate with plants in the Los Angeles area, reported that it is finishing up on the second of its two contracts with the French government for military training planes. About 500 planes were involved in the two orders.

An expansion in plant facilities which will triple present floor space in two months was announced by Ranger Aircraft Engines, a division of Fairchild Engine and Airplane corporation. Ranger's plant is at Farmingdale, N. Y. The enlarged plant will be used to fill a $5,489,308 engine order received from the navy.

Steel Mill Operators Act.

The steel industry's decision on the French orders was reported in an Associated Press dispatch from Pittsburgh saying that steel operators had ordered their mills to hold up production.

Since May 1 orders for several hundred thousand tons of finished and semi-finished steel have been placed by the French, it was understood. British sources have indicated England will take up all of these orders if the specifications are usable and may even change some specifications to fit, so great is England's need, the dispatch said.

France took only 18,000 gross tons of steel from the United States in the first four months of 1940, but made heavy commitments after the German drive thru the Low Countries began.

Foreign orders, most of them placed by the allies, are accounting for an estimated 20 per cent of the American output at present.

The navy department yesterday awarded a $198,000 contract for aviation engines to Karl L. Herman, South Bend, Ind. The navy department also has let a number of contracts for cable.

Tankers Are Ordered.

Another item affecting the national defense was the letting of contracts to the Sun Shipbuilding and Dry Dock company, Chester, Pa., for the construction of three national defense tankers to cost about $2,620,000 apiece. Contracts for about 20 similar tankers had been let earlier.

The Chesapeake and Ohio railway announced that it is in the market for 1,100 all steel cars, of which 1,000 would be box cars and 100 cabooses.

Meantime the increasing pace of industry was reflected in the report of the Federal Reserve Board yesterday that "industrial activity increased considerably in May and the first half of June."

The May factory gain, the board said, raised the seasonally adjusted index of industrial production from 102 to 105, with a further increase indicated for June. The May figure contrasted with 95 in May, 1939. The gain was attributed primarily to increased production in steel and woolen mills.

A New HOME This Year?
MAKE YOUR MORTGAGE WITH
DOVENMUEHLE
Ask Your Builder
110 S. Dearborn St. ANDover 2200

British Using Drug Made by Chicago Firm

The British army, navy, and air force have been equipped with the new anesthetic, pentothal sodium, produced by Abbott Laboratories, North Chicago pharmaceutical manufacturer, in its English plant established to meet European war demands, officials of the company said yesterday.

Large hospitals thruout England and the ministry of health also are using the compound as a routine procedure, Abbott officials reported.

To meet the needs of the warring British, a large amount of the new anesthetic has been produced thru a speeding up of the English plant. From the outbreak of hostilities early in September until Jan. 15, production was pushed 24 hours a day, seven days a week. Then it was cut to 16 hours every day of the week until March 1.

Now On Eight Hour Basis.

Since that time, operations at the plant have been on an eight hour a day basis, six days a week. The company is prepared, officials said, to step up production immediately to meet any emergency which might deplete the supply. Sufficient raw materials needed have been sent to England from the United States.

American representatives at the plant recently returned to the United States, leaving a staff comprised entirely of British citizens.

Injected intravenously, pentothal sodium produces amnesia and then anesthesia before the patient can count to 20. It causes none of the nausea which may follow ether or gases such as ethylene, according to Abbott officials. It is not explosive.

Drug a Yellow Powder.

The anesthetic is a yellow powder and is distributed in a small glass bottle packed with another containing distilled water for mixing. It is not suitable for long operations, and can be used only by an experienced doctor or anesthetist with oxygen and other requisites for the patient. Because of its charactertistics, it is said to be excellent for use in setting broken bones and performing short operations.

War demands caused Abbott to open a production plant in England in 1937. About 100 different products are manufactured there now by a staff of 50. Previously Abbott had only a sales branch in Great Britain.

Injection of an anesthetic thru the vein had long been considered, but Abbott Laboratories in 1933 first started development of pentothal sodium in North Chicago. Experimenters developed many unsatisfactory preparations before the final product was discovered.

Make Extensive Experiments.

This had to receive the approval of the synthetic, the manufacturing, and the analytical chemists. It was turned over to the pharmacological department to determine the effect on animals. Extensive experiments were conducted for a year with rats, rabbits, dogs and monkeys.

Cautious tests on humans in clinics and hospitals followed under the direction of the medical department before it was released in 1936. Now used in thousands of cases, pentothal sodium basically contains molecules of carbon, hydrogen, oxygen, nitrogen, and sulphur.

Injected in the veins, the drug passes directly to the brain via the blood, accounting for the rapidity of its effect. Ether and gases must first be absorbed thru the lungs into the circulation before reaching the brain.

RAILROADS GET FREE HAND TO AID IN DEFENSE

Government Won't Interfere—Budd.

Railroad management will be permitted to do its share in the national rearmament program without interference from the federal government, Ralph Budd, president of the Burlington railroad and a member of the national defense committee, yesterday told a special meeting of the Association of American Railroads at the Stevens hotel. More than 150 top executives of the railroad attended the meeting.

Ralph Budd.

The session was called to permit the railroad presidents to get a report from Budd on what the defense committee expects from the railroads, to inform them as to the work of their own association in the defense program, and to let them exchange experiences with each other directly. The central theme of the meeting was coördination of the efforts of all the roads so as to best serve the nation in the present rearmament emergency.

Best Under Private Operation.

"The belief in Washington now is that the railroads under private ownership and operation can do their job more effectively than if there was direct control over them," Budd said. "I told the meeting that I know of no disposition on the part of any one in Washington to interfere in the railroad operation.

"The confidence shown in the railroads by the government people calls for a recognition by the railroads of their own great responsibility in coöperating in the defense program."

Budd said that the railroads will need the coöperation of all the shippers in estimating, so far as possible, the demand that the latter will make on the roads. He disclosed that there are no present signs of congestion in shipping, such as occurred during the world war.

Budd said that in his position as the railroad representative on the national defense committee he has the aid of the car service division of the Association of American Railroads. The existence of this division, he explained, makes it unnecessary for him to set up an extensive organization of his own.

Appoints an Assistant.

Budd expects to spend only a minimum amount of time in Washington. He has appointed Karl W. Fischer, a Burlington railroad operating executive, as his assistant in the capital.

The car service division has made a detailed study of conditions that prevailed during the world war, when

[Continued on page 31, column 2.]

LOANS
How much do You want
We make small loans .... big loans .... and loans in between .... all the way from $50 to $500 to $5,000
When do You want it
We are geared up to make loans quick .... in about the time it takes to count out the money
How do You want to pay it back
We offer a choice of terms to provide for repayment. You may pay off in a hurry or ... take plenty of time
Member Federal Reserve System
Personal LOAN & SAVINGS Bank
Eighty One (81) West Monroe
FRAnklin 8700
CHICAGO
Automobile loans ... New car financing ... Used car financing ..... One-Comaker loans ...... Family Unit loans ..... Collateral loans .. Collateral Acceptances .. F.H.A. Title I loans .... Self-Secured loans ..... Small business loans, etc. ....

GENERAL MOTORS PACT HANDED TO UNION'S COUNCIL

Provides Wage Increases and Paid Vacations.

Detroit, Mich., June 18 (AP).—A "vacation pay" system giving eligible employés this summer the equivalent of an extra week's wage, and provision for wage increases estimated by union sources to total $5,000,000 to $6,000,000 a year, are contained in a proposed new contract between General Motors corporation and the United Automobile Workers [C. I. O.].

The total annual vacation bonus is estimated at $7,000,000. The contract, submitted today to the union's General Motors council for approval, covers 54 plants employing 140,000 workers.

Umpire Is Provided.

An innovation in major automobile plants, provided by the contract, is joint employment by union and corporation of a full-time "umpire" to act as final judge in nearly all grievance disputes except those involving wage rates and timing of operations.

"In lieu of vacation with pay for the year 1940," the contract says, "40 hours' pay at each employé's rate of pay on July 1, 1940, will be paid each factory employé covered by this agreement."

This pay is extended to all employés having a years' seniority on July 1, 1940, who are on the pay roll of that date or who have been laid off since May 1, 1940.

The wage provision binds General Motors to grant increases, thru plant negotiations, to an "equivalent of 1½ cents an hour."

Other Terms of Pact.

Other provisions of the contract include:

Collection of dues on company property is permitted, but not during working hours.

Seniority of an employé called to service in the United States' armed forces is protected. He will be given a leave of absence, and his seniority will accumulate during his period of service.

An "authorized strike" which interrupts flow of material or services to operations in any other bargaining unit "will be considered an authorized strike in any such affected bargaining unit."

If federal labor laws are changed to "increase or decrease permissible working hours and overtime rates," the contract's terms on these points shall be open to negotiation.

The union promises to cause no sitdowns, slowups, or stayins in any plant.

Approval of the contract was expected from the union's G. M. council. Thence it will go to union locals for ratification.

WHEAT AND CORN UP; FOLLOW CUE OF SECURITIES

Strength in securities had a rallying effect on wheat and corn prices yesterday, altho other grains were weak. Many traders who regarded the French plea to Germany for a separate peace on Monday as a bearish factor became less confident of their position and sufficient buying developed to hold wheat prices above Monday's finish. Closing trades in wheat on the Chicago Board of Trade were at gains of ¼ to ½ cent.

Outside speculative interest was at a minimum, brokers said. Most professionals also were on the sidelines awaiting fresh developments abroad, especially in regard to the disposition of the French navy.

Corn closed ½ to ¾ cent higher despite favorable crop reports.

Oats showed independent weakness, with September and December at new seasonal low prices at losses of ¼ to ¾ cent. Rye finished ⅝ to ½ cent lower. Soy beans were unchanged to ⅝ cent lower.

WHAT STOCKS DID

[Tuesday, June 18, 1940.]

NEW YORK STOCKS.

TRIBUNE AVERAGES.

	25 indust.	25 rails.	50 stks.
High	164.60	19.54	92.11
Low	161.88	18.94	90.41
Close	162.69	19.12	90.90
Net change	+0.88	+0.43	+0.65

ASSOCIATED PRESS AVERAGES.

	30 indust.	15 rails.	15 util.	60 stks.
Net chg.	+0.2	+0.4	+0.2	+0.2
Tuesday	58.3	14.8	33.6	41.1
Previous day	58.1	14.4	33.4	40.9
Month ago	53.5	13.2	31.1	37.7
Year ago	67.6	18.2	37.5	47.6
1940 high	74.2	20.5	40.6	52.2
1940 low	52.3	13.0	30.9	37.0
1939 high	77.0	23.8	40.6	53.9
1939 low	58.8	15.7	33.7	41.6

60 Stock Range Since 1927.

	'37-'38.	'32-'36.	'27-'29.
High	75.3	72.8	157.7
Low	33.7	16.9	61.8

DOW-JONES AVERAGES.

	30 indust.	20 rails.	15 util.	65 stks.
Opening	123.60	25.48	20.72	41.33
11 a. m.	124.51	25.84	20.96	41.71
12 noon	124.28	25.74	21.00	41.64
1 p. m.	123.79	25.61	20.90	41.46
2 p. m.	123.66	25.66	20.87	41.44
High	125.31	26.16	21.08	42.02
Low	122.35	25.41	20.65	41.01
Close	123.21	25.63	20.79	41.30
Net change	+0.41	+0.59	+0.19	+0.32

Transactions.

[In stocks used in Dow-Jones averages.]

Industrials	103,700
Railroads	63,800
Utilities	34,800
Total	202,300

TRADING FIGURES.

	Tuesday.	Monday.
Advances	408	221
Declines	145	407
Unchanged	154	138
Total issues	707	766
New 1940 highs	0	2
New 1940 lows	9	11

CHICAGO STOCKS.

TRADING FIGURES.

	Tuesday.	Monday.
Advances	53	28
Declines	12	43
Unchanged	22	25
Total issues	87	96
Share volume	19,000	24,000

LONDON AVERAGES.

[London Financial Times.]

	Close.	Net chge.
Industrials	*70.2	−1.8
Railroads	*34.2	−1.7

*New 1940 lows.

NEW YORK STOCK TRANSACTIONS

Tuesday, June 18, 1940.
Shares sold today.......718,810
Year ago.......484,930

Tuesday, June 18, 1940.
Total sales 1940 to date......121,695,055
Total sales 1939 to date......110,252,335

[The figure in brackets after name of stock is annual dividend rate.]

1940 High.	1940 Low.	Description, div. rate, $—	Sales in 100s.	Open.	High.	Low.	Close.	Net chge.
		A						
70¼	50	Abbott Lab [1.60a]	5	55	55½	54¼	54¼—	½
9	4¼	Adams Exp [.15e]	3	5½	5½	5⅜	5⅜	....
58⅛	36½	Air Reduction [1a]	11	39⅜	40	39⅛	39¼+	¼
7	4	Alaska Jun [.60]	6	4⅜	4½	4⅜	4⅜—	⅛
1⅛	⅝	Alleghany Corp	56	⅝	⅝	⅝	⅝	....
12½	4¼	Do pfd xw	5	7	7⅛	6⅞	6⅞+	⅛
14⅝	5⅝	Do pf $30 ww	30	7½	8⅛	7½	7⅝+	⅛
17¼	7	Do pr pfd	7	10	10⅜	10	10 +	⅜
26½	15½	AlleghLudStl[.50e]	22	22⅜	23⅛	22⅜	22⅜	....
182	135½	Al Chem & Dye [6]	11	147½	150	146½	150 +	3
18⅝	10	Allied Mills [.75e]	1	11⅛	11⅛	11⅛	11⅛+	⅜
[illegible]								
		E						
44½	25⅞	Eastern Air L	119	31	32¼	31	31⅛+	1⅛
166⅝	117	Eastmn Kodak [6]	10	132½	132½	129	129 —	2½
178	155	†Do pfd [6]	0.10	160	160	160	160	....
37	22	Eaton Mfg [1.50e]	9	29	29½	29	29 +	⅜
17¼	10⅛	Edis Bros Strs [1]	2	12½	12⅛	12⅛	12⅛+	⅝
1⅜	½	El & Mus Ind	2	⅝	⅝	⅝	⅝+	⅛
41⅝	25	El Auto L [1.50e]	6	32	32	31	31⅜+	⅜
18⅝	10⅛	Elec Boat [.40e]	16	13	13⅝	13	13⅛+	⅜
8⅛	3	El Power & Lt	31	4⅛	4⅝	4⅛	4⅛+	⅛
31⅝	15⅝	Do $6 pfd	4	23½	23½	22⅜	22⅜—	⅝
36⅛	18⅛	Do $7 pfd	7	26⅛	26⅝	24⅝	26⅛+	1
33⅛	24⅛	El Storage Bat [2]	1	28	28	28	28 +	⅛
[illegible]								
134¼	92	†Do pf [1.75k]	2.10	134¶	134¶	134¶	134¶	....
		[134¶ represents 134 13-32.]						
226½	175	Norf&Western [10]	1	205	205	205	205 +	3
26⅛	15	N Am Aviat [.50e]	52	17¼	17¼	16⅝	16⅝—	⅝
23⅛	14⅝	North Amer [1.20]	13	18⅛	18⅜	18⅛	18⅛+	⅜
90½	84½	†Nor Central [4]	0.80	85	85	85	85 +	½
9⅝	4½	Northern Pacific	47	5⅛	6⅛	5⅛	5⅛+	⅛
36	27	†Norwest Tel [3]	0.20	32	32	32	32 +	1
16½	14⅛	Norwich Pharm[1]	1	15½	15½	15½	15½+	½
		O						
8⅝	5⅝	Ohio Oil [.20e]	8	6¼	6⅜	6⅛	6¼+	⅛
23⅛	10⅛	Oliver Farm Equip	1	13⅝	13⅝	13⅝	13⅝—	⅝
14⅝	7⅝	Omnibus Cor[1.20]	1	9⅝	9⅝	9⅝	9⅝+	⅝
[illegible]								
7½	5	Stand Brds [.40]	8	5⅝	5⅛	5⅝	5⅛+	⅛
2⅜	1	Stand Gas & El	2	1⅛	1½	1½	1½+	⅛
7½	2¼	Do $4 pfd	21	3⅜	4⅛	3⅜	3¾+	⅛
18½	9⅞	Do $6 pr pfd	4	15	15½	14⅜	14¼+	¼
22⅜	12⅛	Do $7 pr pfd	13	16⅝	17¼	16	16¼+	⅝
26⅛	17⅜	Stand Oil Cal [1]	13	19	19	18⅛	18½—	⅛
29	20⅜	Std Oil Ind [1]	16	23⅝	23⅝	23	23⅛	....
46½	29⅞	Std Oil N J [1a]	60	36½	36½	35	35⅛—	1⅜
34½	23	Starrett L S[1.25e]	1	30	30	30	30 +	1
80⅜	56	Sterling Pr [3.80a]	4	65	65½	65	65	....
8⅞	4½	Stew-Warn [.25e]	4	5⅞	5⅝	5⅝	5⅝—	⅝
8¼	4⅛	Stokely Bros	1	4⅝	4⅝	4⅝	4⅝+	¼
12⅝	5	Stone & Webster	15	7¼	7½	7⅛	7⅛—	⅛
12⅝	5⅝	Studebaker Corp	56	7	7¼	7	7⅛+	⅛
10⅞	7⅛	Sunsh Mng [1.60]	7	8	8	7⅝	8	....
27⅞	12⅛	Superheater [.50]	4	15¼	15⅝	15⅛	15⅝+	1⅛
2⅛	1¼	Superior Oil	7	1½	1½	1⅜	1⅜—	⅛
17⅛	9⅛	Superior Steel	3	12	12	11⅝	11⅝+	1⅛
24⅛	17⅝	Swift & Co [1.20]	6	19⅛	19⅝	19⅛	19⅝+	⅛
32¼	17	Swift Intl [2]	3	18⅛	18⅜	18⅛	18⅛+	⅛
9⅝	4⅝	Syming-Gould ww	4	6⅛	6⅛	6¼	6¼+	⅛
7⅝	3⅝	Do xw	7	5⅛	5⅝	5⅛	5⅛+	⅛
		T						
47⅝	33	Texas Corp [2]	7	39	39	38¼	38¼—	1
35⅝	28⅞	Tex Gulf Sul [2a]	6	30¼	30½	30	30—	¼
8⅝	5⅝	Tex PacC&O [.40]	2	5⅝	6	5⅝	6	....
[illegible]								
70	45	Do $6 pfd [3k]	1	51	51	51	51 +	2
27⅞	15⅝	Woodward Iron	1	24⅞	24⅞	24⅞	24⅞+	⅝
42¼	30	WoolwthFW [2.40]	21	31⅝	31⅝	31½	31½—	⅛
24⅞	13⅝	Worthington P & M	3	17½	17⅝	17½	17½+	½
42	29	Do pr pfd	1	31½	31½	31½	31½+	½
129	91	†Wright Aero[2g]	0.10	95	95	95	95 —	3
		Y						
19¼	9⅝	Yellow Tr & Coach	62	12⅝	13½	12⅝	13 +	½
14	6⅝	Young Spg & W	3	9	9	8½	8½+	¼
48¼	26¼	YoungstS&T [.50e]	43	33¼	34½	32¼	32½—	⅝
28½	12½	YoungstStlD [.50e]	8	16⅝	16⅞	16⅝	16⅝+	⅝
		Z						
17⅝	8⅝	Zenith Radio [1e]	8	10½	10⅝	10½	10⅝+	⅛

†Unit of trading 10 shares. Rates of dividends in the foregoing table are annual disbursements based on the last quarterly or semi-annual declaration. Unless otherwise noted, special or extra dividends are not included. *Ex dividend. xr—Ex rights. a—Also extra or extras. e—Declared or paid so far this year. f—Payable in stock. g—Paid last year. h—Cash or stock. k—Accumulated dividend paid or declared this year. d—Accumulated dividend paid last year.

Sales to 11 a. m., 300,000; to 12 noon, 400,000; to 1 p. m., 510,000; to 2 p. m., 580,000; total sales, 718,810 shares.

WASHINGTON, D. C., June 18 [Special].—Odd lot purchases by customers on June 17 were 157,614 shares; sales, 153,713, including 5,162 shares sold short.

BOARD OF TRADE GRAIN FUTURES

[Prices June 18, 1940, in dollars per bushel.]

	Open.	High.	Low.	Close.	Prev. close.	Year ago.	Season's range High.	Season's range Low.
Wheat.								
July	.78	.78⅛	.77¼	.77⅝	.77⅝-.77¼	.70⅝	1.11¼	.74
September	.78¼-.78⅜	.78⅝	.77⅝	.78⅛-.78¼	.77⅞-.77⅝	.71½	1.11⅛	.74
December	.80-.79½	.80	.78½	.78⅞-.79	.78⅞-.78⅝	.72⅞-.72⅝	1.10½	.75
Corn.								
July	.61¼	.61½	.60⅝	.61½	.60⅞-.60⅞	.49⅝-.49⅝	.69½	.52¼
September	.59⅞-.59⅝	.59⅞	.59¼	.59⅝	.59⅝-.59¼	.50⅞-.51	.70	.52⅝
December	.57¼-.57⅛	.57¼	.56⅝	.57	.56½	.51⅜-.51⅜	.67⅜	.54⅝
Oats.								
July	.31¼	.31⅜	.30½	.30⅝	.31⅜	.33½	.39	.30⅛
September	.29⅝	.29¾	.29	.29½	.29⅝	.31⅝	.36	.29
December	.29⅝	.29⅞	.29⅜	.29⅞	.30¼	.32¼	.32½	.29⅜
Rye.								
July	.41⅝	.42	.41	.41	.41⅝	.48¼	.76	.38⅝
September	.43⅜	.43⅜	.42⅝	.42⅝	.43¼	.48⅞	.76⅝	.40⅝
December	.45⅝	.46⅛	.45	.45	.45½	.51⅝	.58	.43½
Soy Beans.								
July	.76	.76	.76	.76	.76	.91½	1.29½	.75½
October	.72⅝	.72⅝	.72⅛	.72⅛	.72⅝	.78⅞	.96⅞	.70
December	.73	.73	.73	.73	.72⅝	.76⅝	.73½	.72⅜

CASH GRAIN

Estimated receipts of cash grain at Chicago Tuesday: Wheat, 14 cars; corn, 264 cars; oats, 5 cars; barley, 5 cars; soy beans, 4 cars. Range of cash grain prices per bushel in leading markets:

WHEAT.

No.	Chicago.	Kansas City.	St. Louis.
2 red	....	75¼	....
2 hd	....	76¼	....
	Duluth.	**Winnipeg.**	**Minneapolis.**
1 d.n.	79⅝@80⅝	70⅛	78⅝@79⅝
2 d.n.	78⅝	68	77⅝
3 d.n.	76⅝@77⅝	64¼	75⅝@76⅝
1 a.d.	68 @78	63	67 @81
		Toledo.	**Omaha.**
2 red		86 @87	....
2 hd		....	77

CORN.

No.	Chicago.	Kansas City.	St. Louis.
1 yel	64¼@65½	....	66⅝
2 yel	64 @66½	65½@67⅝	....
1 wh	75½	....	....
	Minneapolis.	**Omaha.**	**Peoria.**
1 yel	59 @59½	....	65¼
2 yel	59	64	....

OATS.

No.	Chicago.	Kansas City.	St. Louis.
3 wh	34⅝@35	29½@32½	....
	Duluth.	**Omaha.**	**Minneapolis.**
3 wh	30¼@30⅝	....	32 @33
	Winnipeg.	**Toledo.**	**Peoria.**
2 wh	30⅛	38 @39	33

RYE AND FLAX.

	Rye.	Flax.
Minneapolis	42¼@43⅝	1.67½
Duluth	41⅝@42¼	1.69½

SOY BEANS.

No. 3 yellow sold at 76⅝c per bu, track Chicago.

BARLEY.

	Malting.	Feed.
Chicago	55 @60	40 @48
Milwaukee	55 @60	40 @48
Minneapolis	40 @47	34 @45

BOARD OF TRADE SALES.

[On June 17, 1940, in thousands of bushels.]

	July.	Sept.	Dec.	Total.
Wheat	2,259	12,829	4,079	19,167
Corn	776	1,784	917	3,477
Oats	219	525	141	885
Rye	239	336	356	931
Soy beans	55	*117	10	182
Grand total				24,642

Open Grain Trades.

	July.	Sept.	Dec.	Total.
Wheat	16,676	42,926	6,923	66,525
Corn	6,637	13,772	3,103	23,512
Oats	2,839	3,451	211	6,501
Rye	4,613	9,874	1,348	15,835
Soy beans	1,455	*690	21	2,166
Grand total				114,539

*October.

PRIMARY GRAIN MOVEMENT.

Receipts:	Wheat, bu.	Corn, bu.	Oats, bu.
Tuesday	505,000	1,687,000	65,000
Week ago	352,000	723,000	108,000
Year ago	1,906,000	561,000	175,000
1937	480,000	1,022,000	147,000
Shipments:			
Tuesday	304,000	260,000	90,000
Week ago	270,000	618,000	103,000
Year ago	891,000	303,000	125,000
1937	514,000	910,000	119,000

GRAIN IN OTHER MARKETS

July Wheat.

[illegible]

HAY MARKET.

Timothy, light or medium, clover mixed, alfalfa mixed, No. 1, $15.00@16.00; No. 2, $13.00@15.00; No. 3, $8.00@11.00; No. 1, rye straw, $13.00.

PRODUCE MARKETS

BUTTER—Steady; receipts, 16,313 tubs. EGGS—Steady; receipts, 27,824 cases. POULTRY—Steady to firm; receipts, 46 trucks. POTATOES—Weak; receipts, 118 cars; on team track, 323 cars. MILK—Class 1, for fluid consumption, price paid by bottlers at country collection stations, $1.67 per 100 lbs. Only wholesale prices quoted.

Wholesale Creamery Butter Prices.

	Chicago Whole milk.	Chicago Centralized.	New York.	Boston.	Philadelphia.
93 score	26⅝	....	27½-¾	....	27⅜
92 score	26¼	....	26⅝	27¼	27-27½
91 score	26⅝	....	26¼	27	26⅝
90 score	25½	26	26	27	26¼
89 score	24½	24½	25½	26½	25⅝
88 score	23½	23⅝	25	....	....

Wholesale Cheese Prices.

	Chicago.	New York.	Boston.	Philadel.
Flats	....	15⅝-16	16½	....
Twins	.14 -14½	....	15¼-16½	....
S. Dais.	14½-16	15½-15⅝	15½-16½	15½-15⅝
Y. Am.	....	16	16 -16½	....
Lghns	14½-15	....	....	15½-15⅝

U. S. Government Graded Eggs.

The local office of the U. S. department of agriculture reports following prices in case lots per dozen paid by retailers, hotels, restaurants, and institutions:

U. S. extras [large] white, loose.........25c
U. S. extras [large] white, cartons......26c

Eggs.

Spec. Wh..18¼@18½c Dirties 12¼c
Do brn..18¼@18½c Checks 12c
Ext. firsts ..15⅝@16c Storage packed—
Firsts ....15½@15⅝c Extras 16⅝c
Current receipts.13½c Firsts 16½c

Poultry.

Turkeys— Broilers—
Hens ....12c Colored 15½c
Toms ....10c Rocks 17c
Hens ....13½@14c Springs ....16@23c
Leghorn hens .....11c Ducks ....7½@9½c
Roosters ....10c Geese 7c

Potatoes.

Arkansas .$1.50@1.70 | Cal. ....$2.00@2.25
Louisiana..$1.60@1.70 No. Car. ..$1.65@1.70

Country Dressed Veal.

50@60 lbs ....10c | 70@80 lbs.10½@11½c
90@100 lbs ...12@13c | 110@120lbs.13½@14c

MONEY, GOLD AND SILVER

NEW YORK, June 18 (AP).—Bar silver, 34¾c, unchanged.

LONDON, June 18 (AP).—Money, 1 pct. Discount rates: Short bills, 1 1-32 pct., 3 month bills, 1 1-32@1⅛ pct. Bar silver, 23¼d, up ¼d [equivalent 42.16 cents based on sterling at $4.03]. Bar gold, 168s, unchanged [equivalent $33.85].

FOREIGN EXCHANGE.

[Quoted in American cents.]

	June 18.	June 17.	Wk. ago.	Yr. ago.
London	362.00	365.00	385.00	468.12½
Paris	§	§	2.19	2.65
Italy	5.05	5.05	5.05	5.26¼
Belgium	§	§	§	17.00
Switzerl'd	22.43	22.43	22.43	22.53½
Holland	§	§	§	53.10
Denmark	§	§	§	20.91
Sweden	u23.86	23.87	23.85	24.11
Norway	§	§	§	23.53
Germany	40.10	40.05	40.05	40.12
†Do	19.10	17.00	17.00	....
Greece	*.70	*.70	.62	.65½
Rumania	*.52	*.52	.52	.72
Juga-Slav.	*2.35	*2.35	2.35	2.33
Finland	*2.00	*2.00	2.05	2.07
Canada	80.25	80.12½	78.37½	99.75
‡Do	90.91	90.91	90.91	....
Argentina	22.09	22.15	22.25	23.25
‡Do	29.77	29.77	29.77	....
Brazil	5.10	5.10	5.10	6.05
Hongkong	22.83	23.00	24.35	28.90
Shanghai	6.05	6.05	6.85	12.80
Japan	23.48	23.48	23.48	27.32
India	30.30	30.30	30.31	34.95
Chile	3.50	3.50	3.50	3.50
Singapore	44.00	44.00	44.00	54.60
Hungar	*17.65	*17.65	17.70	19.70
Mexico	*19.00	*19.00	20.00	20.00

*Nominal. †Benevolent. ‡Official. §Not quoted.

BENTON HARBOR FRUIT PRICES.

BENTON HARBOR, Mich., June 18 [Special].—Today's Benton Harbor fruit market prices were: Strawberries, 16 quart crates, mostly 90 cents to $1; few best, $1.05 to $1.10; poorer, 80 cents.

Commodities

Tin prices plunged 3¼ to 4½ cents a pound yesterday. Traders attributed the weakness to declines in the London and Singapore markets.

Tin reached 58½ cents a pound in the cash market Friday after climbing from a 55 cent level at the start of the month. The market fell ⅝ cent Saturday and a full cent Monday.

Weakness in the Singapore market also accounted for a decline in rubber futures of 0.12 to 0.39 cent a pound.

Another of the important war commodities, copper, closed 0.15 to 0.18 cent lower, reflecting weakness of the cash market. Monday's sales of 2,096 tons in the domestic market brought sale this month to 90,348 tons, compared with sales of 83,879 tons in all of May.

Turnover in the Santos coffee futures was large for the second consecutive day with sales of 26,750 bags reported. The market fell 0.06 to 0.09 cent a pound. Cocoa futures gained 0.04 to 0.06 cent a pound on a turnover of 2,546 tons.

Short covering and buying by textile mills boosted cotton futures 10 to 14 points. Wool top futures closed 0.8 cent higher to 0.1 cent lower. The market turned downward after a steady opening as trade interests sold. Short covering and Boston buying rallied prices later.

Raw hide futures closed off 0.04 to 0.07 cent a pound. Silk futures were down 2 to 6 cents. Sugar futures wavered. The world contracts finished unchanged to 0.015 cent a pound lower. The domestic futures closed 0.02 cent lower to 0.01 cent higher.

FUTURES SUMMARY.

Chicago.	Close June 18.	Close June 17.	*Season's range High.	*Season's range Low.
Wheat, bu.	$ .77⅝	$ .77¼	$1.11¼	$ .74
Corn, bu.	.61½	.60⅞	.69½	.52¼
Oats, bu.	.31⅛	.31⅜	.39	.30⅛
Rye, bu.	.41⅛	.41⅝	.76	.38⅝
Soybeans, bu	.76	.76	1.29½	.75½
Lard, lb.	.0545	.0547	.0870	.0483
Cotton, lb.	.1028	.1010	.1066	.0894
Butter, lb.	.2725	.2720	.2800	.2510
Eggs, doz.	.1835	.1830	.1890	.1760
New York.				
Cocoa, lb.	.0480	.0474	.0695	.0435
Ctsd. oil, lb	.0596	.0597	.0765	.0588
Cof.Santos, lb	.0581	.0590	.0685	.0557
Sugar, lb.	.0178	.0177	.0304	.0175
Rubber, lb.	.2150	.2180	.2300	.1627
Hides, lb.	.1009	.1016	.1667	.0880
Silk, lb.	2.71	2.76	4.31	2.32
Copper, lb.	.1000	.1018	.1260	.0923
Lead, lb.	.0478	.0478	.0562	.0469
Tin, lb.	.5075	.5500	.6050	.4670
WoolTops, lb	.9500	.9420	1.164	.8400

*Since trading in the contract started. All prices quoted are for July delivery except butter for November; eggs for October and hides for June.

NEW YORK FUTURES.

[Yesterday's closing prices in cents per pound unless otherwise stated.]

Cocoa.

Closed .04 to .06 cent higher. July, 4.80; September, 4.90; December, 5.01; March, 5.11; May, 5.19. Sales, 190 lots.

Coffee.

Rio—Closed unchanged to .06 cent higher. July, 3.97; September, 4.04; December, 4.08; March, 4.25. Sales, 500 bags.

Santos—Closed .06 to .09 cent lower. July, 5.81; September, 5.97; December, 6.18; March, 6.30; May, 6.40. Sales, 26,750 bags.

Cottonseed Oil.

Closed .01 cent lower to .03 cent higher. July, 5.96; September, 6.09; October, 6.10; December, 6.15; January, 6.18. Sales, 79 lots.

Hides.

Closed .04 to .07 cent lower. June, 10.09; September, 10.15; December, 10.34; March, 10.56; June, 1941, 10.77. Sales, 129 lots.

Rubber.

Closed .12 to .39 cent lower. July, 21.50; September, 19.12; December, 17.89; March, 17.54. Sales, 103 lots. New — market nominal. No sales.

Silk.

Contract No. 1—Closed 2 to 6 cents lower. June, $2.70; July, $2.71; August, $2.70; September, $2.66½; October, $2.63; November, $2.61; December, $2.60. Sales, 30 lots. Contract No. 2—Closed 3 to 6 cents lower. June, $2.60; July, $2.63; August, $2.60; September, $2.56. Sales, 2 lots.

Sugar.

Contract No. 3 [domestic]—Closed .01 cent higher to .02 cent lower; July, 1.78; September, 1.86; January, 1.89; March, 1.92; May, 1.97. Sales, 3,800 tons.

Contract No. 4 [world]—Closed unchanged to .02 cent lower; July and September, 1.08; December, 1.105; March, 1.13; May, 1.145. Sales, 3,000 tons.

Wool Tops.

Closed unchanged to .8 cent higher; July, 95; October, 93.7; December, 92.5; March, 92.1.

Metals.

Copper—Closed .15 to .18 cent lower; July, 10.00; September thru May, 10.05. Sales, 49 lots.

Lead—Closed unchanged; July, 4.78; September, 4.82; December thru May, 4.85. No sales.

Tin [straits]—Closed 3.25 to 4.50 cents lower; June, 51.25; July, 50.75; August, 50; September thru December, 49.75. Sales, 6 lots. Standard—Closed 3.25 to 4.50 cents lower; June, 50.75; July, 50.25; August, 49.50; September thru May, 49.25. No sales.

Zinc—Closed unchanged to .05 cent lower; July, 6.45; September, 6.30; October thru May, 6.25. No sales.

CHICAGO FUTURES.

CHICAGO BOARD OF TRADE.

Lard.

[Per 100 pounds.]

	Open.	High.	Low.	Close.	Prev. close.
July	$5.45	$5.47	$5.45	$5.45	$5.47
September	5.65	5.65	5.65	5.65	5.65
October	5.75	5.75	5.75	5.75	5.75
December	5.87	5.92	5.87	5.92	5.90
January	6.00	6.00	6.00	6.00	6.03
Clear Bellies.					
July	6.00	6.00	6.00	6.00	6.00
September	6.90	6.90	6.90	6.90	6.75

CHICAGO MERCANTILE EXCHANGE.

Butter.

[Cents per pound.]

Str. stands.—	Open.	High.	Low.	Close.	Prev. close.
November	27.20	27.35	27.20	27.25	27.20

Eggs.

[Cents per dozen.]

Refrg. stand.—	Open.	High.	Low.	Close.	Prev. close
October	18.40	18.45	18.35	18.35	18.30

CASH PRICES.

[Wholesale.]

Chicago.	June 18.	June 17.
Butter, extra, 92 score	$ .26¼	$ .26¼
Cattle, tops cwt.	10.75	11.00
Clear bellies, lb.	.0600	.0600
Corn, No. 2 yel, bu.	.65¼	.64⅝
Eggs, extras, doz	.15⅝	.15⅝
Hides, hvy. packer, lb.	.10½	.10
Hogs, tops, cwt.	5.25	5.35
Lard, cash, lb.	.0552	.0547
Do, leaf, lb.	.04⅝	.0478
Do, loose, lb.	.0465	.0465
Oats, No. 2, white, bu.	.35⅝	.36¼
*Steel scrap, ton	19.50	19.50
Wheat, No. 2, hd, bu.	.80	.80¼

*Average price Chicago and Pittsburgh.

NEW YORK.

[Price per pound.]

Antimony, Amer.	$ .1450	$ .1450
Coffee, No. 7 Rio	.05¼	.05¼
Do No. 4 Santos	.07⅝	.07⅝
Copper, electrolytic	.1150	.1150
Do export	.1150	.1150
Cotton, midland upland	.1103	.1089
Rubber, sheet smoked rib.	.2200	.2112
Silk, Jap, cr db extr	2.82	2.85½
Sugar, raw, 96 duty pd.	.0280	.0280
Do, refined	.0450	.0450
Tin	.5250	.5675
Wool, standard tops	1.03	1.03½
Other Markets.		
Flour, std pats, bbl, Mpls.	$ 4.60	$ 4.60
Lead, lb, E. St. L.	.0485	.0485
Zinc, lb, E. St. L.	.0625	.0625

COMMODITY INDEX.

The Associated Press weighted wholesale price index of 35 commodities:

Yester'y.	Pr.day.	Wk.ago.	Mo.ago.	Yr.ago.
71.66	71.80	71.36	71.90	66.39

Range in recent years:

	1940.	1939.	1938.	'22-'37.
High	75.29	75.22	74.37	98.14
Low	71.12	63.78	63.86	41.44

[1926 average equals 100.]

The Dow-Jones commodity futures index closed at 52.24, up 0.01.

MINNEAPOLIS FLOUR.

MINNEAPOLIS, Minn., June 18 (AP).—Carload lots, per barrel in 98 pound cotton sacks: Family patents, unchanged, $5.55@5.75; standard patents, unchanged, $4.40@4.60. Shipments, 11,825 brls. Pure bran, $17.50@18.00 per ton. Standard middlings, $22.00@22.50.

CONFER TODAY ON CHICAGOLAND PLANE LAB SITE

Commerce Group Worker Goes to Washington.

E. P. Querl, industrial department manager of the Chicago Association of Commerce, left for Washington, D. C., yesterday to urge selection of a Chicagoland site for the proposed government airplane engine research laboratory.

E. P. Querl.

He will confer today with the national advisory committee on aeronautics, whose members will decide on the site. Querl is prepared to tell the committee of Chicago's advantage as a technological center, its supply of skilled labor, industrial facilities, and strategic inland defense location.

Enabling legislation and an appropriation for the laboratory are expected to go thru congress this week with administration backing. The site for the 8 million dollar project will be selected soon after an appropriation is voted.

Ten Sites Suggested.

Oscar G. Meyer, president of the Association of Commerce, announced Querl's trip yesterday. The association is prepared to offer 10 possible Chicagoland laboratory sites to the committee. These proposed plants, all adjacent to airports, are near St. Charles, Elgin, Aurora, West Chicago, Harvey, Glenview, Waukegan, Lansing, and the Chicago and Harlem airports.

It is understood one of the most favored of the sites is that located east of St. Charles road on Route 64. Edward J. Baker, millionaire St. Charles sportsman, has agreed to give the government 50 acres of land adjoining Air Activities Flying field.

Air Activities is a modern, government recognized field and is used by the Civil Aeronautics authority as a training ground for pilots.

Ten Free Sites Available.

Querl said arrangements have been made to provide land free in any of the 10 Chicagoland sites acceptable to government officials. Querl also will investigate the possibility of bringing airplane factories to Chicago and will urge the use of Chicago facilities in the rearmament program.

If the government determines the need of inland airplane factories other than automobile plants, Querl said tentative plans have been made for immediate production in the Chicago area. A dozen groups have made arrangements to finance modern aircraft factory buildings of virtually any size required on land adjacent to any one of the 30 airports in the Chicagoland industrial area.

Querl also will emphasize to government officials the fact that 2,662 firms employing 251,000 workmen in the Chicago area are prepared for production of materials necessary to war. The workmen are skilled in processes necessary to the manufacture of artillery, tanks, planes, guns, engines, fuel, armor, uniforms, shoes, electrical and radio appliances and in food preparation and meat packing.

COURT UPHOLDS $5,661,154 CLAIM ON WAR VESSELS

Philadelphia, Pa., June 18 (AP).—The United States Circuit Court of Appeals today upheld a District court decision which awarded the Bethlehem Steel corporation and four subsidiaries $5,661,154 from the government in a 15 year old litigation involving world war shipbuilding contracts.

The Bethlehem companies claimed the amount was still due for the construction of wartime vessels which cost the government 120 million dollars. The court refused, however, to grant interest on the award from 1925.

GERMAN MARKS RISE IN NEW YORK; DEMAND BRISK, SUPPLY SMALL

German currencies advanced yesterday in terms of the American dollar in New York foreign exchange dealings as increased buying of marks appeared against extremely limited supplies.

The benevolent mark, used mainly for gifts to German nationals, climbed 2 1-10 cents and the registered mark, intended for investments and travel in Germany, gained ⅛ cent. The reichsmark, from which the other special currencies are derived, rose 0.05 cent to a nominal quotation of 40.10 cents.

German currencies are tightly controled by the Nazi government and that the supply in this country has been meager because of the low ebb of trade between the United States and Germany.

The British pound sank 3 cents to $3.62. The Canadian dollar rose ⅛ cent to 80¼ cents.

Gold shipments to the United States declined to $111,646,009 in the week ended June 12, from the all-time high of $532,477,333 in the preceding week, the commerce department reported. Foreign gold under earmarked deposit with the federal reserve system increased $12,455,655 to $1,700,000,000.

RAILROADS GET FREE HAND IN AID IN DEFENSE

Government Will Not Interfere, Says Budd.

[Continued from page 29, column 8.]

congestion at the ports and interference by various agencies greatly reduced railroad efficiency. One of the most effective instruments the railroads now have to avoid congestion is the various railroad shippers' advisory boards, which came into being in 1922. These boards enable shippers to give the railroads a reliable estimate as to the number of cars they will need to handle their shipments. Their estimates have been exceedingly accurate.

"We'll not have box cars used as warehouses this time," Budd declared.

Altho there has been an increase in the shipment of many war materials, the French collapse caused such a sharp drop in wheat prices that wheat shipments have stopped as abruptly as if "a spiggot had been turned on them," Budd said. The war increases some shipments, but it stops others, with the result that the net gain to the railroads is not as large as many persons believe, he indicated.

Can Meet All Needs, Says Pelley.

J. J. Pelley, president of the Association of American Railroads, issued a statement in which he again assured the public that the "railroads will be able to meet any transportation demand that may arise from the preparedness program or from any increase in regular commercial traffic."

Pelley said approximately 36,000 more freight cars are in service than at the peak of business in October, 1939, and that by Oct. 1 there will be an increase of 148,000 in the number of serviceable cars over the October 1939 figure. In October, 1939, the roads handled a maximum of 860,000 loaded cars a week, with an average daily surplus of more than 60,000 cars.

Gives June 1 Figures.

On June 1, Pelley said, the railroads had on order 15,039 new freight cars. Further, on June 1, they were ready to place orders for 3,425 more cars, making a total of 18,464 new cars, or approximately twice the number of cars on order a year ago.

In addition repair programs will add another 80,674 cars to the serviceable list, making a grand total of 147,907 more than were in operation in October 1939.

Canadian Colonial Airways Issue Is Oversubscribed

New York, June 18 [Special].—The offering of 60,000 shares of Canadian Colonial Airways, Inc. capital stock has been oversubscribed, the underwriters announced today. The shares were offered after the close of the market yesterday at $6.75 a share by a group headed by Auchincloss, Parker & Redpath.

OFFICIAL WEATHER FORECAST

The official forecast for today and tomorrow and yesterday's table of records follow:

INDIANA: Fair in north, partly cloudy with scattered showers in south Wednesday; Thursday fair; cooler in north Wednesday and in south Wednesday night.

LOWER MICHIGAN, UPPER MICHIGAN and WISCONSIN: Fair Wednesday and Thursday; cooler Wednesday.

IOWA: Fair Wednesday and Thursday; cooler Wednesday, warmer in northwest and extreme west Thursday.

MINNESOTA: Fair Wednesday and Thursday; cooler in extreme east Wednesday, warmer in west Thursday.

OHIO: Local showers Wednesday; Thursday partly cloudy and cooler with showers in south.

NORTH DAKOTA: Fair, warmer in northwest and extreme west portions Wednesday; Thursday partly cloudy and warmer.

SOUTH DAKOTA: Fair Wednesday; Thursday partly cloudy and warmer.

NEBRASKA: Fair, cooler in east and south central Wednesday; Thursday partly cloudy and warmer.

Place of observation. State of weather. June 18, 7:30 p. m. Chicago daylight time.	Direction of wind.	Temp. 7:30 p. m.	Highest today....	Lowest last night.	Precipitation last 24 hours......
East central states—					
Alpena, cloudy	W.	77	82	66	.13
Cairo, cloudy	N.W.	82	83	71	.22
Chicago, rain	W.	74	88	73	...
Cincinnati, cloudy	S.W.	82	88	73	...
Cleveland, cloudy	S.W.	76	79	70	.40
Detroit, cloudy	S.W.	78	80	72	.05
Escanaba, clear	N.	69	78	61	.37
Evansville, cloudy	S.E.	76	84	74	.39
Fort Wayne, cloudy	S.W.	79	83	67	...
Frankfort, cloudy	S.W.	65	69	57	1.09
Grand Rapids, cloudy	S.W.	76	85	67	.09
Green Bay, cloudy	N.W.	79	85	64	1.29
Indianapolis, cloudy	W.	80	83	70	...
La Crosse, clear	N.W.	78	88	67	.38
Madison, rain	S.W.	72	87	66	.21
Marquette, clear	N.W.	74	74	55	.11
Memphis, cloudy	S.E.	81	87	74	...
Milwaukee, rain	N.W.	74	82	59	.07
Nashville, cloudy	S.W.	86	92	72	...
Peoria, cloudy	S.W.	84	87	71	...
Sault Ste. Marie, clear	N.W.	59	69	59	...
Springfield, Ill., cloudy	S.W.	84	89	69	...
West central states—					
Bismarck, clear	N.W.	76	80	48	...
Charles City, clear	N.W.	79	91	73	...
Concordia, cloudy	S.	96	99	68	...
Moline, rain	S.W.	68	91	73	.07
Des Moines, cloudy	N.W.	91	95	70	...
Devils Lake, clear	N.W.	67	75	48	...
Dodge City, clear	S.E.	90	93	65	...
Dubuque, cloudy	S.W.	74	93	74	.94
Duluth, clear	N.W.	74	78	57	...
Huron, clear	N.	82	84	59	.07
Kansas City, cloudy	S.W.	86	88	71	...
Keokuk, cloudy	S.W.	87	88	73	...
Little Rock, cloudy	S.W.	82	86	72	.06
Mpls.-St. P., clear	N.W.	79	82	69	.01
Fargo, clear	N.W.	75	82	48	...
North Platte, clear	N.E.	87	96	62	...
Oklahoma City, cloudy	S.E.	90	91	67	...
Omaha, cloudy	N.	89	102	72	...
Rapid City, clear	N.	82	84	60	...
Sioux City, clear	N.E.	84	91	71	...
St. Louis, cloudy	S.W.	83	88	70	...
Springfield, Mo., cloudy	S.W.	80	85	65	...
Wichita, cloudy	S.E.	86	89	65	.96
Williston, clear	N.	69	73	47	...
Eastern states—					
Albany, cloudy	S.	67	76	60	...
Atlanta, cloudy	S.W.	89	95	69	...
Boston, cloudy	S.	69	77	56	...
Buffalo, rain	S.W.	66	79	67	.01
New York, cloudy	S.	66	71	62	...
Oswego, cloudy	S.	71	81	68	.92
Philadelphia, cloudy	S.	72	75	59	.14
Pittsburgh, cloudy	S.W.	68	81	68	.24
Raleigh, cloudy	S.W.	85	92	70	.36
Washington, rain	S.W.	74	79	67	.01
Gulf states—					
Abilene, cloudy	S.E.	82	87	66	...
Amarillo, cloudy	S.E.	86	90	58	...
Birmingham, cloudy	S.	85	89	72	...
Brownsville, cloudy	S.E.	85	93	74	...
Dallas, cloudy	S.E.	81	82	70	.13
El Paso, cloudy	N.E.	96	99	72	...
Galveston, cloudy	S.E.	83	89	78	...
Jacksonville, cloudy	S.E.	84	93	75	...
Miami, cloudy	N.E.	81	85	80	...
Mobile, clear	S.	81	95	76	...
New Orleans, cloudy	S.	87	92	74	.23
San Antonio, cloudy	S.E.	89	93	71	...
Shreveport, rain	S.E.	82	89	72	.25
Tampa, rain	N.W.	77	91	75	.35
Vicksburg, cloudy	S.	82	88	74	.05
Pensacola, clear	W.	83	87	78	...
Mountain states—					
Boise, cloudy	N.W.	95	100	56	...
Cheyenne, cloudy	E.	84	91	63	...
Denver, cloudy	N.E.	85	94	63	...
Havre, clear	S.E.	80	82	52	...
Helena, cloudy	N.E.	87	88	51	...
Lander, cloudy	N.	87	92	55	...
Miles City, clear	N.E.	84	86	53	...
Phoenix, cloudy	N.W.	111	112	77	...
Pueblo, cloudy	S.E.	88	97	60	...
Salt Lake City, cloudy	E.	97	102	67	...
Santa Fe, cloudy	N.	81	86	55	...
Yellowstone Pk., cloudy	N.W.	78	85	48	...
Pacific states—					
Fresno, clear	S.E.	96	96	62	...
Los Angeles, clear	W.	73	75	56	...
Pendleton, cloudy	N.	95	97	57	...
Portland, Ore., cloudy	N.W.	79	83	62	...
San Diego, clear	N.W.	70	73	58	...
San Francisco, cloudy	W.	63	63	55	...
Seattle, cloudy	N.W.	81	82	53	...
Spokane, cloudy	N.E.	91	93	54	...
Yuma, clear	S.W.	109	111	71	...
Canadian—					
Battleford, clear	N.	66	66	39	...
Calgary, clear	S.E.	74	75	38	...
Edmonton, cloudy	S.E.	69	69	38	...
Medicine Hat, clear	E.	76	77	55	...
Minnedosa, clear	N.W.	61	64	44	...
Montreal, cloudy	S.W.	68	75	66	.94
The Pas, cloudy	N.W.	53	59	41	.05
Toronto, cloudy	S.W.	75	82	62	.07
Winnipeg, clear	N.W.	59	65	48	...

INDUSTRY GROUP URGES FREEDOM IN DEFENSE WORK

Requests Many Changes in Legislation.

Vital need of a definite defense program in which there will be a minimum of governmental interference with private industry was emphasized yesterday in a series of resolutions adopted by the board of directors of the Illinois Manufacturers' association. The resolutions will be sent to the platform committees of both the Democratic and Republican parties.

The association urged that both parties consider the resolutions in formulating their platforms for the coming presidential election. Copies of the 16 recommendations have been sent to the delegates from Illinois to the Republican convention and will be sent to the Democratic delegates when they are named.

Requests of Association.

The association requested:

"1. The adoption of a policy by our federal government that will put an end to fear and uncertainty, insure reasonable safety of investments, restore public confidence, and which will be predicated upon treatment of business as a partner in serving society.

"2. The adoption of a definite program for defense which will place upon private industry the responsibility for producing the equipment and supplies required for national defense and which will contemplate a minimum of governmental interference with private industry.

"3. The adoption of an impartial attitude on the part of the federal government on all questions involving employment relations.

"4. Careful scrutiny of federal expenditures to eliminate nonessential items and to conserve the financial resources of the nation.

Tax Changes Are Sought.

"5. Reconsideration of the federal tax structure to produce the revenue needed with a proper distribution of the tax burden and a minimum dislocation of the normal life of the country.

"6. Amendments to the national labor relations act, which will make this act equitable from the standpoint of all concerned and insure its impartial enforcement. We advocate particularly the repeal of the so-called 'majority rule' provision.

"7. Substantial amendments to the wage and hour law and the repeal of the Walsh-Healey government contracts act.

"8. Amendments to the securities act, which will assist industry in securing private loans from nongovernmental sources.

"9. Abolition of tax free, rent free, and cost free competition with private business.

Stand on Relief Program.

"10. Nonpartisan and nonpolitical administration of unemployment relief and the return of the responsibility for the administration of relief to state and local governments.

"11. Elimination of unnecessary governmental bureaus and agencies, and substantial reduction in the cost of operating the remaining bureaus and agencies.

"12. Require every federal agency engaged in the production of goods or the rendition of services in competition with private industry to adopt standard cost accounting procedure, and also disclose those items such as insurance, taxes, etc., which are not included in federal costs, but are incurred by private industry.

"13. Adoption by our federal government of a fiscal system which will accurately portray the financial experience of the government, including receipts and disbursements from all sources and for all purposes, as well as all contingent liabilities of the government.

Favors Walter-Logan Bill.

"14. Adoption of the Walter-Logan bill, which requires a uniform law for the control of methods of issuing rules and regulations by governmental agencies, provides for the control of the procedure of administrative agencies, and for the judicial review of the rules and regulations, decisions and orders issued by said agencies—a bill 'to regulate the regulators.'

"15. Preservation of states' rights, home rule, and local self-government.

"16. Adoption of the Hatch bill or similar measures to reduce political activity of government employés, and also to increase civil service coverage of such employés, with the purpose of reducing political patronage in governmental service."

BANK STOCKS

Harris Trust shares advanced 5 points yesterday in Chicago bank stock trading. Other leading issues were unchanged.

CHICAGO.

[Nominal quotations.]

	Yesterday. Bid.	Ask.	June 17. Bid.	Ask.
American National	185	195	185	195
Chicago Title	98	101	98	101
City National	88	92	88	92
Continental Illinois	69⅞	71⅛	69⅞	71⅛
First National	200	204	200	204
Harris Trust	285	295	280	290
Northern Trust	475	490	475	490
NEW YORK.				
Bankers Trust	49⅞	51¼	50¾	52¼
Bank of Manhattan	13⅞	15⅛	13⅞	15⅛
Central Hanover	83	86	82	85
Chase	27½	29	27½	29
Chemical	43	45	43⅞	45⅛
First National	1,595	1,635	1,600	1,640
Guaranty	268	273	267	272
Irving	9⅛	10⅛	9⅛	10⅛
Manufacturers Trust	30	32	30	32
National City	23⅛	25	23⅛	25
New York Trust	95½	98½	94	97
OTHER BANKS.				
Bank of America	32½	34½	32¼	34¼
First Natl Boston	41	43	40¾	42¾

INVESTING COMPANIES

[Nominal Quotations.]

The following quotations are supplied by the National Association of Security Dealers which receives them from the sponsors of the different companies. The quotations represent prices of the shares based on yesterday's closing prices of the underlying securities. They are unlisted quotations.

	Bid.	Ask.
Administed Funr, Inc.	9.86	10.49
American Business Shares, Inc.	2.70	2.99
Boston Fund, Inc.	12.98	13.96
Chemical Fund	9.10	9.85
Dividend Shares, Inc.	.99	1.09
Fidelity Fund, Inc.	15.27	16.43
Fundamental Investors, Inc.	14.23	15.47
General Investors Trust	4.25	4.63
Incorporated Investors	12.83	13.80
Massachusetts Investors Trust	17.08	18.37
New England Fund	10.17	10.97
Selected American Shares	7.50	8.18
Supervised Shares, Inc.	8.06	8.76
Trusteed Industry Shares	.69	.77
Diversified Trustee, D.	4.90	5.55

MAY OPERATING REVENUES OF 88 RAILROADS RISE

Freight Offsets Dip in Other Traffic.

Estimated operating revenues of 88 class 1 railroads in May were $278,046,219, compared with $248,114,680 in May, 1939, the Association of American Railroads reported yesterday.

The roads included in the figure represent 82 per cent of the total operating revenues of class 1 carriers. In the same month of 1930, the same roads had net operating revenue of $379,817,279.

Passenger Revenues Lower.

Freight revenues in May amounted to $229,245,283 compared with $199,421,448 in May, 1939, and $292,653,804 in May, 1930. Passenger revenues totaled $24,831,467 against $26,749,890 in May, 1939, and $50,981,735 in May, 1930.

Freight revenues showed a gain of 15 per cent compared with May last year while passenger revenues dropped over 7 per cent.

Day's Reports of Revenues.

Railroad incomes reported yesterday follow:

	1940.	1939.
May Net Operating Income.		
Kansas City South.	$ 274,606	$ 214,745
Five Months Net Operating Income.		
Kansas City South.	$ 1,395,875	$ 1,193,241
May Net Income.		
Ches & Ohio	$ 3,434,130	$ 63,267
April Net Income.		
Ala Great South.	$ 89,298	$ 93,484
Atchison	*285,492	*808,913
Baltimore & Ohio	*579,696	*2,368,466
Seaboard Air Line	*409,254	*425,078
Central [N. J.]	*446,742	*259,495
Kansas City South.	24,223	10,339
Mo-Kas-Tex	*354,717	*389,017
Omaha	*327,257	*287,034
Pennsylvania	1,844,139	*9,665
Reading	$ 349,249	$ 72,585
Southern Rwy	122,758	*83,219
Union Pacific	446,501	232,322
Wabash	*497,119	*621,751
Four Months Net Income.		
Ala Great South.	$ 271,330	$ 295,885
Atchison	*1,840,776	*3,566,381
Baltimore & Ohio	*2,681,394	*4,577,306
Central [N. J.]	*1,183,596	*1,378,034
Kansas City South.	336,576	140,880
Mo-Kas-Tex	*1,328,915	*1,538,914
Omaha	*$1,148,520	$*1,248,552
Pennsylvania	6,146,830	2,516,207
Reading	1,405,445	842,674
Seaboard Air Line	*1,023,094	*1,552,810
Southern Rwy	399,454	*335,482
Union Pacific	1,865,245	1,124,342
Wabash	*1,481,862	*2,044,533

*Net loss.

25 CENT DIVIDEND ON DOEHLER DIE COMMON VOTED

Directors of Doehler Die Casting company yesterday declared a dividend of 25 cents a share on the company's common stock, payable July 26 to holders of record July 10. The same amount was paid April 18, when dividends were resumed after a lapse of two years.

A dividend of $2 a share on the common stock of Detroit Edison company was ordered by that company's directors. It is payable July 15 to stock of record June 28. The last payment was $1, on April 15.

Dividend payments announced yesterday, with payment and record dates, follow:

Stock, rate, period	Payable.	Stock of record.
Usual Payments		
Aetna Ball Bear. Mfg., 35c	Sept. 14	Sept. 3
Daven. Hosiery Mills, 25c	July 1	June 25
Det. Stl. Prod., 25c	July 10	June 29
Empire Trust, 15c, q	July 1	June 21
Hib. Spenc. Bartl., 15c, m	July 26	July 16
Do, 15c, m	Aug. 30	Aug. 20
Do, 15c, m	Sept. 27	Sept. 17
Kellogg Switchboard & Supply, 15c	July 31	July 9
Do, 5% pfd, $1.25, q	July 31	July 9
Kent. Util., 6% pfd., $1.50, q	July 15	June 29
Lawyers Trust, 35c, q	July 1	June 22
Liberty L., Cl. A, 30c, q	July 1	June 20
Do, Cl. B, 30c, q	July 1	June 20
Marchant Calculating Machine, 25c, q	July 15	June 30
Marshall Field, 10c, q	July 31	July 15
National Bond & Share, 15c	July 15	July 2
New York Trust, $1.25, q	July 1	June 22
Northern Trust, $4.50, q	July 1	June 18
Seiberling Rubber, prior pref, 62½c, q	July 1	June 20
Do, Cl A pfd, $1.25, q	July 1	June 20
Interim Payments.		
Detroit Edison, $2 [Paid $1, April 15, 1940.]	July 15	June 28
Doehler Die Cast., 25c [Paid 25c, April 18, 1940.]	July 26	July 10
Lone Star Gas, 20c [Paid 20c, April 22, 1940.]	Aug. 22	July 22
Sel. Am. Shares, 12½c [Paid 30c, Dec. 27, 1939].	June 29	June 22
Extra Payments.		
Marchant Calculating Machine, 12½c	July 15	June 30
Payment on Arrears.		
Chicago Railway Equipment, pfd, 43¾c [Arrears April 1, 1940, $1.75.]	July 1	June 21

q—Quarterly. m.—Monthly.

FILM COMPANY'S PROFIT REPORTED ABOVE YEAR AGO

Earnings of Paramount Pictures, Inc. for the present quarter will be "substantially" ahead of the same period of 1939 and will probably be near the level of the first three months this year, Barney Balaban, president, said yesterday at the annual meeting in New York.

"While domestic theater business is running above a year ago, the better earnings are due to improved studio operations," he said. "Foreign revenues are now about 20 per cent less than a year ago, compared with a decrease of 35 per cent at the outbreak of war."

The company estimated consolidated earnings for the quarter ended March 30 at $1,606,000.

MACHINE FIRM MEN CONSIDER DEFENSE WORK

More than 150 men active in the machine industry met yesterday at the Edgewater Beach hotel for a discussion of problems confronting the industry as a result of the national defense program. Directors and governors of the Associated Equipment Distributors and a number of manufacturers—representing an annual total volume of business of $350,000,000—were among those present.

The chief problem facing the machine industry is the adjustment of production schedules to give defense orders full priority, Stanley H. Hunter of the American Hoist and Derrick company, St. Paul, Minn., told the delegates.

Jewel Food Stores to Close Saturday Nights in Summer

Employés of Jewel Food Stores will have their Saturday evenings free during the summer months, officials of the chain store system announced yesterday. Effective next Saturday thru August, all of the stores will close at 6 p. m. on Saturdays.

Business Bits

Seymour Shayne, general manager, Netcher's Boston Store, has presented nine employés, who have been with the firm for more than 50 years with watches in recognition of their services. These employés are Tom Monihan, Charles Viernow, Margaret Carey, Mary Culhane, Edward Bradley, Margaret Kelly, Charles Hitney, Catherine Malone, and Rose Lane.

Bruce Benson, a grandson of the founder of Benson & Rixon company, has been made secretary of the Chicago clothing firm, succeeding his father, the late Walter L. Benson.

Robert Mautz, treasurer, Albert Schwill & Co., has been elected a director of the Atlas Brewing company, succeeding Elias Mayer, resigned. All officers were reëlected.

The Casualty Adjusters association of Chicago will hold its annual outing tomorrow at Sportsman Golf club on Dundee road in Northbrook.

William Henry Moore, waiter on Rock Island trains for 46 years, will retire July 1. He is a college graduate and has given seven of his eight children college educations.

Henry S. Morgan, member of the investment banking house of Morgan Stanley & Co., Inc., was elected president of the Bond club of New York. J. Taylor Foster of Spencer Trask & Co., was named vice president.

WANT AD INDEX

	Page	Col.
Air Conditioning	34	6
Apartments—See To Rent—		
Auction Sales	34	4
Automobiles—		
Auto and House Trailers	35	8
Auto Service, Gasoline, Oils	35	7
Autos, Trucks To Rent	35	8
Credits	35	8
Loans	35	7
Repairing and Accessories	35	8
Tires	35	8
Trucks	35	8
Used Automobiles—For Sale	35	1
Wanted	35	8
Barter and Exchange	34	4
Bar and Store Fixtures	33	8
Bicycles and Motorcycles	35	7
Board and Lodging	33	3
Boats, Yachts, Etc.	34	6
Book Exchange	18	8
Building Material [Paints, etc.]	34	4
Business Opportunities—		
Business Equipment	33	8
Businesses For Sale	33	7
Business Service	33	8
Concessions, Locations and Leases	33	8
Distributors	33	8
Partnerships and Investments	33	8
Wanted	33	8
Business Personals	32	8
Business Directory	32	8
Bus Transportation	34	6
Cameras and Optical Goods	31	5
Cemeteries	27	6
Clothing, Furs, Etc.	31	5
Coal, Fuel Oil, Wood	31	6
Collections	34	6
Dancing Schools	31	5
Death Notices	27	8
Dogs, Cats and Pets	32	8
Dressmaking and Millinery Schools	32	8
Employment Agencies—Men	32	1
Employment Agencies—Women	32	8
Financial Service	34	8
Undertakers	27	6
Furniture	34	5
Help Wanted—Men	31	7
Help Wanted—Men	32	1
Help Wanted—Women	32	4
Horses, Harness, and Wagons	33	6
Hotels and Apartment Hotels	33	2
Home Furnishings and Furniture	34	5
Home Furnishings Wanted	34	4
Household Appliances	34	6
Houses—See Real Estate and To Rent.		
Instruction	34	4
Jewelry, Old Gold, etc.	34	7
Loans—Personal and Business	34	8
Lost and Found	32	5
Machinery and Equipment	31	5
Mausoleums and Monuments	27	6
Mortgages [See Real Estate Loans]	34	4
Motorcycles and Bicycles	35	7
Moving, Storage [See Business Dir.]	33	8
Musical and Dramatic	33	6
Musical Instruments	34	4
Office Furniture and Devices	34	6
Personal	32	8
Pianos [See Musical Instruments]	34	4
Radios, Supplies and Service	34	8
Real Estate—		
Acre Property	34	3
Apartment Buildings	34	1
Business Property	34	3
Estates Property	34	1
Farm Lands	28	1
For Exchange	34	4
Houses	34	1
Houses Built to Order	34	2
Industrial Property	34	3
Loans, Mortgages	34	4
Pre-Fabricated Buildings	34	3
Resorts	34	3
Suburban	34	2
Vacant	34	3
Wanted	34	4
Scales	34	4
Sewing Machines	31	5
Situations Wanted	31	6
Sporting Goods	34	6
Stocks and Bonds	34	8
Store and Bar Fixtures	33	8
Stoves [See Household Appliances]	34	6
To Rent—		
Apartments	33	3
Apartments and Rooms to Share	33	3
Furnished Houses	33	5
Furnished Apartments	33	2
Houses [City and Suburban]	33	6
Industrial Property	33	6
Offices and Shops	33	6
Resorts	33	5
Rooms	33	3
Stores	33	6
Tents, Awnings, Canvas Goods, etc.	33	8
Travel	34	8
Trade Schools—Men	32	7
Trade Schools—Women	32	7
Typewriters and Supplies	34	6
Wanted—To Rent—		
Apartments	33	6
Houses	33	6
Offices, Stores and Lofts	33	6

MACHINERY AND EQUIPMENT.

ONE self-opening die head No. 2; one collapsible threading head No. 4; 8" universal lathe chuck, Armstrong tool holders, 2 sets magic chuck, No. 5, No. 2 taps, dies, drills, reamers, high speed. Address B A 22, Tribune.

WANTED—Good used rubber transfer cylinder hand press for metal decorating and name plate work. Address B A 23, Tribune.

A. C. AND D. C. MOTORS and Generators bought, sold, repaired and exch. Mon. 7410 Arthur Wagner Co., 701 W. Washington.

BARG.—Air comp., hydr. lift, mtr. flusher car washer, etc. 3751 Ogden. Cra. 2362.

WANTED—Used 5 or 6 ft. Universal or Box hand operated brake. Mon. 3660.

9 INCH swing work shop, South Bend lathe. Practically new. Reas. Kildare 7860.

WORK bench legs—100 cast iron, 30" face, 33" high, wgt. 65 lbs. Juniper 2637.

CAMERAS AND OPTICAL GOODS.

SELLING out—Photo color lab eqpt., incl. Eastman min. enlarger, Curtis printer, 8x10 enlarger compl. or condensers and Cooke lens separately; enamel trays, tanks, scales, Victor reflectors, fluorescent lights, etc. Risley, 326 N. Michigan. Ran. 9876.

CAMERAS, projectors, enlargers, etc., $1 wk. We buy, trade, rent. Open Tu., Th., Sat. to 9. Sun. 5. Bolotin, 729 Roosevelt. Can. 7144.

SPOT CASH FOR YOUR CAMERA. CHICAGO CAMERA CO. 2324 S. Michigan

CASH OR TRADE FOR YOUR PHOTO EQP. GENERAL. 2308 DEVON. HOL. 6200.

DANCING SCHOOLS.

DANCE ALL STEPS BEGINNERS! Open 1 to 11: 7 priv. lessons, $5. Sunny Carroll, 2405 Lawrence. Longbeach 7975.

TEACH young or old to dance. 30 N. Dearborn, Rm. 1103. Ran. 0015. 1 hr. pri. $1.25.

LEARN TO DANCE—$1 priv. les.; 7 for $5. No appt. nec. 3361 Madison-st. Daily, Sun.

CLOTHING, FURS, ETC.

HIGHEST CASH PAID FOR MEN'S USED clothing, ladies' fur coats. We call. ABBOTT, 4036 Broadway. Lake View 6820.

1,500 UNCALLED for suits, topcoats, $2.50 up. Eagle Tailors, 2316 Madison. Sun. 10-1.

MINK JACQUETTE—Not new but still has considerable wear; reasonable. Kedzie 2382

SEWING MACHINES.

SINGER dropheads, $7 up; consoles, $29.50 up; ports, $17 up. Tms. 5444 W. Madison.

WE PAY CASH FOR USED SEWING MACHINES. ANY MAKE. KEDZIE 1300.

COAL, FUEL OIL, WOOD.

FURNACE OIL, 6c. 400 GAL. MINIMUM. FELDMAN PETROLEUM. HARR. 3500.

RANGE OIL, 6½c GAL.; 150 GAL. MINIMUM. FELDMAN. HARRISON 3500.

SITUATIONS WANTED—MEN.

Bookkeepers and Clerks.

BKKPR.-ACCT.—15 yrs.' exp., all taxes, credits, office mgr., age 36. Sal. $30. Aus.0460.

CLERK—Young man, 18, desires office work. Address M 131, Tribune.

YOUNG MAN—High school grad., with 3 mos. practice on Comptometry, desires pos. as beginner. Address B A 10, Tribune.

2 YG. Men, 24—College tra., off. exp., des. jobs with future; will sell. Rav. 7706.

Accountants and Auditors.

ACCOUNTANT—CREDIT OR OFFICE MGR. Age 33, univ. edu.; 11 yrs.' exp.; fin. sta., taxes, collections; full charge; perm.; hard worker; exc. refs. Address L 543, Tribune.

ACCOUNTING—I am looking for an opportunity—not a job. Recent grad. of 2 yr. act. course; rel. refs. Crawford 3142.

ACCOUNTANT—Licensed, public, 10 yr. exp. Offers complete monthly bookkeeping. Service $5 up. Audits. Systems. Cen. 0613.

ACCT.—Books kept part time. Audits, systems, etc. Low rates. Dorchester 5967.

BKKPR.—21; N U training; acct. dept. exp.; cap.; exc. refs. Mob. 3419.

C. P. A.—Part time; books opened and maintained, all taxes and reports, audits and systems; reasonable rates. Monroe 7421.

Professions and Trades.

ADVERTISING APPRENTICE—22, art schl. and college training, make good layouts; write good copy. No experience, willing to start at bottom. Address M 125, Tribune.

ASSEMBLY, inspection, supervision, stock control in mechanical, electrical, or allied fields. 6½ yrs. last position. No selling. Gobeille, Greenleaf 1120.

BARBER—American, 38, exp. workman; loop or N. S.; steady. Address M 108, Tribune.

BUTCHER—Young; 5½ years' experience. Wab. 8411. Room 748.

CARPENTER — 32; married; wants steady job; machinist and apt. house exp. Willing to learn trade. Frank Faboski, Tinley Park Phone 84-J Tinley Park.

CARPENTER—Repair and remodel, siding; free estimates. 1 finance. Jun. 6697.

CARPENTER—Cabt. wk.; modernizing store fixt. and fronts; gen. remodel. Ind. 1662.

CHEMICAL ENGINEER—Armour Tech junior wishes pos. until fall sem. starts; chemical line pref. but not nec. Van. B. 3089.

COMPOSITOR—Make up, flat press feed; 3 years' exp.; travel. Address M 109, Tribune.

DEC.-PAINTING—As you like it; guar. insd.; free est.; reas. rates. Atl. 4920.

FLOORS sanded and varnished—Very reas. Work also for contractors. Nick. Del. 0827.

FOREMAN—18 yrs. exp. food lines, compl. charge stock rm., 2 other depts., flexible, good producer. Accept any pos. to prove ability; exc. ref. Address Y L 374, Tribune.

MASSEUR—Grad., for health resort or club; exp. Good refs. Address M 121, Tribune.

PAINT, paper, $3 rm. up; ceil. $1.50. A1 insured workmen. Mr. Spell. Eng. 5890-1.

PAINTING-decorating, maintenance; 15 yrs. experience. Canal 0784.

MECH. ENG.—31, varied eng. exp., last 2 yrs. technical asst. to patent atty.; seeks empl. in eng. or patent dept. of indust. concern. Address M 136, Tribune.

PAINT.-DEC.—Interior, exterior; A1 job; low prices. City, sub. Richler, Rock. 6062.

PAINT, paper, $2 r.; calc. ceiling, $1.50 up. Plaster repair. Anderson, Lakeview 6775.

PAINT, paper, calcimine—Neat work; Reasonable. Free estimate. Lake View 0678.

PAINTING and decorating—Int.-ext.; neat wk. guar.; reas. prices. Kudren. Arm.9319.

PAINTER, PAPERHANGER—A1; DESIRES POSITION. MOHAWK 1655.

PAINTING, paper hanging, decor.—A1 work; reas. rates. Kaufman. Div. 6194.

PAINT-dec.—Ext., int., 1st cl. wk. guar.; time pay; go anywhere. Mac Roy's, Buc. 7422.

PLASTERING, repairing, cement, and brick work. Anywhere. Cash or tms. Lin. 3898.

PRESSMAN—Miehle vertical, Miller, Kluge pressman; 14 yrs.' exp.; gd. ref. Rav. 2060

PRINTING apprentice—1 yr. hd. comp.; exp.; some Gordon feed. Address M 134, Tribune.

SCREW MACHINE oper. apprent.—Reliable; refs. 1947 W. Dickens. S. Rogowski.

STATIONARY engineer—20 yrs. exp. on generation steam and elec. Humb. 9175.

WELDERS—Helper; school exp.; willing; reliable. Stewart 2251.

Salesmen.

SALESMAN—Aggressive, 40, wants good side line in Chgo. to work into full time prop. Have car; 18 yrs.' exp.; gentile. Address L 533, Tribune.

Boys.

HIGH school graduate, 17; reliable. Address Y S 161, Tribune.

Clubs, Hotels, and Restaurants.

CHEF—30 years' exp., Lewis grad., good refs. Address M 119, Tribune.

MAINTENANCE, houseman, clerk—Exp'd; good painter. Lake View 2760, Apt. 9.

PORTER or Hseman.—Col., neat. Day or nite. Oak. 3573, ask for Terry.

Chauffeurs.

CHAUF.—Col.; refs.; drive to Los A. for trans. Ware, Drexel 4584.

CHAUF. or driver for light del. Expr. Best refs. Del. 4313.

CHAUFFEUR—Filipino. A1 cook, gd. experience. Best refr. Seeley 3588.

CHAUFFEUR—Houseman, 28, well exp., gd. refs. Oak. 5994 or Lake Forest 1424.

House Servants.

BUTLER—Gd. ck., chauf.; 15 yrs.' exp.; gd. refs. Filipino. Address M 115, Tribune.

COOK-BUTLER—A1, Jap.; city refs.; exp.; neat. Ev. Oakland 6610.

HOUSEMAN—COL.; BEST REFERENCES. J. H. VALLIANT, 4543 Indiana, Atl. 3415.

Stenographers, Typists, Etc.

STENO.-Sec'y—3 yrs.' exp.; int. in pos. with future; energetic, assume resp. See. 5692.

BILLER-Steno.—Yg. man; 24; knowl. acctg.; inclined toward sales. Seeley 8235.

Miscellaneous.

MAN—48, Swedish, 15 yrs.' exp. selling, des. any type work. Will accept any reas. offer. Address M 124, Tribune.

MAN—Yng., mar. H S. grad., pos. with fut.; exc. refs. from prev. empl., no sell. Alb.6041

YNG. man—19 yrs.; pref. office work; off. and filing stat. exper. Kildare 1966.

YNG. MAN—24, des. rm., brd. for light services; hsemn. exp. Address M 92, Tribune.

YNG. MAN—Exp. legal, sales off. mgmt.; hon., loyal, gd wkr. Address M 98. Tribune

YOUNG MAN—24, sgl.; gen. office, stockroom, clerical exp. Merrimac 7260.

MAN, 22—Will use my '39 Dodge coupe for business purposes; no selling. Rav. 0177.

COLLEGE GRAD.—26; retail, photo, teach. ex. pos. with fut. Address M 118, Tribune.

STEADY OFFICE WORK DESIRED—Age 23; neat; capable. Address L 429, Tribune.

SITUATIONS WANTED—WOMEN.

Bookkeepers and Clerks.

BKPR.-STENO.—Full chg.; tax reports, payrolls; 11 yrs. last pos. Lon. 8400, apt. 304.

BKKPR., typist, genl. office, 9 yrs.' exp. one firm.; office mgr., ex. ref. NAT. 0783.

Professions and Trades.

BEAUTY OPERATOR—All-around exp. 1521 E. 55th-st. or 907 W. 63d-st.

YNG. LADY—Age 22, grad. fashion design. Some dressmakg. Address L 549, Tribune.

Domestics and Cooks.

CLEAN—Ldry., white; $2 day, carfare, N. side; Gentiles. Michigan 3752.

COOK—Hswk., wh., exp., refs., cap., take charge, go or stay. S. sd. $12-$15. Fri.7329

COOK—A-1, hskpr. for batch. apt. or adults. Mending, stay or go. Briargate 1183.

COOK—A1 exp.; reli.; refs.; clean; N. S.; pers. ldry.; apt.; adult; go; $12. Sun. 1189

GEN. hswk.—Col.; cook; stay or go; $10 and carfare. Drexel 8520.

GIRL—COL.; GEN. HSWK.; ½ OR WHOLE DAYS. KENWOOD 7281.

HSWK.—Cook, col. girl, ½ or wk. days; no ldry., sm. apt. Ethel. Drexel 0842.

LIGHT hswk., care children; no babies; mid. aged; col.; refined; ref.; stay. Ken. 2571.

MAID—White, 10 yrs.' exp.; gen. housewk., cooking, nice home, $14. Ken. 4228.

MAID—Col., care apt.; no windows; pl. ck., Gentiles; home nites, ref. Went. 9278.

MOTHER'S helper—Light hswk., exp., references. Kenwood 5497.

Housekeepers and Caretakers.

HOUSEKEEPER-companion — Middle aged widow; can drive; will travel; Protestant. Best refs. Address E 527, Tribune.

HSKPR.—With girl, 6 yrs. Motherless or bach. hm., exper. Address M 117, Tribune.

HSKPR.—Mid. age, for bus. cpl. or 1 in family; pref. subr. Address M 128, Tribune.

HOUSEKEEPER—Mid. aged; capable; rooming house; ref. Address M 130, Tribune.

Couples.

COUPLE wants job on farm—Sober, life exp. Could manage. Prefer seperate house. Write Arthur Trail End Farm, Crete, Ill.

COUPLE—Mgr. maint. man; 15 yrs.' exper.; decor.; all repairs. A-1 refs. Fairfax 3456.

EXP. COL. CPL.—Gd. ck., butl., chau., hsmn.; no ldry.; sm. fam.-batch. Will. Vic. 7331.

EXP. cook, butler, hseman., chauffeur, gardener, 8 yrs.; refs. Dor. 2459.

Clubs, Hotels, and Restaurants.

CHEF—Jap. all around exp.; tavern club, roadhouse. Joe, Victory 3059.

COOK AND WAITRESS—Man and wife; well exp. 536 W. Belden. Div. 2236, Copeland.

Nurses and Governesses.

GRAD. nurse—Will render special nursing care to conval. or elderly person. In nurses own home, refs. exch. Buck. 3034.

NURSE—Infant hosp. trained; 15 yrs. exp.; new infant prefd. Refs. Fair. 3318.

NURSE—Prac. hosp. train.; adults; eff., reli., gd. cook; refs.; $10-$12. Este. 0455.

NURSE—Practical mid. age.; refs. $10 wk. Phone Elmhurst 3693.

NURSE—Grad. infant, by hr. or day, 50c hr. Lake V. 7010, Apt. 311, 10 a.m.-2 p.m.

NURSE—Pract., infant, convalescent; expd., reli., exc. refs. Asst. in home. Bev. 0530.

PRAC. NURSE, 309 N. Chi., Kankakee; exp.; care for mental cases in her home. Ph. 6869.

SITUATIONS WANTED—WOMEN.

Laundresses and Day Work.

CLEAN.—Exp. on shirts, windows, wdwk.; 3 days $5; $7-$10 wk., $2 day. Ken. 6351.

CLEANING, laundry, col.; refs., $2 and car fare; fast, willing worker. Ken. 1532.

CLEANING—Thoro, fast laund.; gd. on shirts. Day, $2-c. f.; by wk., $8-$10; refs. Atl.2728.

DAY work—Exp. col.; gd. refs.; S. S. pref. Drexel 4742. Pearl Taylor.

DAY work—Col.; laun., clean.; steady; $2, carfare; exp.; refs. Kenwood 6128. Freddie.

EXPD. woman wants day or half-day work. A1 ref. Lincoln 8722.

FINNISH WOMAN desires job as laundress, dishwasher or cleaning. Lak. 6898.

GENERAL housework, $2.50 and carfare. Drexel 6093.

GERMAN laundress—Wash, iron; beau. work. Reas. Call, deliver. Ph. Diversey 3901.

LAUNDRESS—Good on shirts; cleaning; gd. worker. Ref. $2 and carfare. Oak. 2272.

LAUNDRESS—Exp., cleaning, $2.20; age 23; references. Calumet 7638.

LAUNDRY—Cleaning, whole or half days or part time. Expd. Refs. Atlantic 1202.

Dressmakers and Seamstresses.

EXPERT alternations and remodeling—By day or my home; reasonable. Del. 0884.

Stenographers, Typists, Etc.

BKPR.-steno.—Capable. Varied exp. R. E. det. N. or loop. Ref. Address M 140, Tribune.

EXCEPTIONAL secy.-steno.-bkkpr.—All offc. detail, varied exp. Kedzie 0408.

SECY.-STENO.—Type, file, correspondence stencil, multigraph cutting; 6 yrs. bus. exp. Leaving N. Y. corp. Sun. 4392 until 5.

SECY.-Steno. — Intell., refined; tech., legal. Perm. Temp. Address M 116, Tribune.

STENO.—A1, asst. bkkpr.; 10 yrs.' exp.; capable, full chg. Longbeach 5124, Apt. 504.

STENO.-BKKPR.—Bright beginner, Honor student; neat, rapid; bus. col. grad. Har.0082.

STENO.—A1 ofc. det., H. S. and B. C. grad., young, beginner; refs. Gra. 2227.

STENO.—Beginner, H. S. and B. C. grad. Alert, neat, accurate. Reas. sal. Wen. 2227.

STENO.-SECY.—Office detail, experienced; 1 yr. univ. Whitehall 7400, 205.

STENO.—Legal, thorly. exp.; acc. temp. wk. Rel., Prot. off. Sal. accdg. worth. Rep. 0625.

STENO., TYPIST—Genl. office work; rel.; young, neat; H. S. grad. Beginner. Irv. 4694.

SWBD.—Receptionist, Gentile, neat, refined young lady; initiative. Hollycourt 6275.

TYPING, filing, swbrd.—Hi. schl. bus. college grad.; experienced. Lincoln 2886.

TYPIST and file clerk—Thoroughly exp.; yg., efficient, capable; ex. ref. Arm. 2104.

TYPIST-Receptionist—Coll. grad., 5 yrs.' exp. in office work. Fra. 7565.

TYPIST—Exp., work at home. Translates French, Germ. Address L 232, Tribune.

YOUNG WOMAN—Exceptionally competent, desires office position. Stenographic, bookkeeping. Burroughs Bookkeeping Machine experience. Address A Y 1, Tribune.

Miscellaneous.

COMP. GOV'NESS, TUTOR—Mast. degr. Mid. ag., ex. ref., unem. Address M 191, Tribune

WOMAN—Exp., wishes pos. as apt. hse. mgr. or hotel work. Address L 575, Tribune.

Nurses' Registries.

GRAD., PRACT., INFT., FURN. ON CASES. ACME REG., 2832 N. Cambridge. Wel. 5586.

Employment Agencies.

EXP. cig., ldry. wom., mds.; all pt. time, dishwahrs., prtr. Comwith., Atl.2496. Ken.2421

HELP WANTED—MEN.

Stores and Offices.

CLERK—To wait on counter; must have mill supply and hardware experience. Apply in own handwriting. Address Y X 575, Tribune

CLERK—Ret. liquor, must be expd., give full det., sal. expected. Address Y X 387, Tribune.

FUR salesman—Experienced; state references. Address Y J 528, Tribune.

PERSONAL LOAN MAN.

Salaried position for outside man, single, not over 30, with sound experience; position open with a small growing chain company operating in Illinois; chance for advancement to manager in reasonable time. State qualifications. ADDRESS Y X 593, TRIBUNE.

SALESMAN — Experienced, demonstrating and selling hearing aids. Good opportunity. Salary. Address M 103, Tribune.

SALESMAN—Exp. borax man; no washing mach. exp. nec.; gd. sal. to start. Kil.0095.

SHOE salesmen—Expd.; steady and extra; guaranteed salary and commission. REEL'S. 911 E. 63d-st.

SHOE salesmen—Experienced for extra and permanent work; commission and guarantee. Three Sisters, 6314 S. Halsted.

SHOE salesmen—Exp.; Thursdays and Saturdays. Salary. Reels, 9124 Commercial.

SHOE salesman—Exp., trim window; also Saturday extra. Address Y L 111, Tribune

STEN.—Thoroughly exp., taking fast dictation; $90 mo. Address Y K 289, Tribune.

Executives and Managers.

EXCELLENT position available for a man with full knowledge of the manufacture of rawhide faces and mallets; capable of organizing a new plant and buying necessary machinery. All replies held in strictest confidence. Must leave city. Address E 528, Tribune.

Boys.

High School Graduates!

Want to learn the drug business? Start with soda fountain. We train you. Small salary for two weeks while learning. Must be 5 ft. 8 in. or more and live at home. Give all details in reply. Address Y F 200, Tribune.

STOCK boy—Chain store experienced only. [illegible]

[illegible]

Professions and Trades.

[illegible]

BRASS MOLDERS.

[illegible]

FOREMAN.

[illegible]

LAUNDRY WORKERS WANTED

FOR EVERY TYPE OF LAUNDRY WORK. MUST BE EXPERIENCED.

STEADY WORK

LAUNDRY WORKERS' International Union, LOCAL NO. 46,

1640 W. Van Buren-st.

[illegible]

HELP WANTED—MEN.

Professions and Trades.

MECHANIC—Experienced in making small intricate machine parts such as in model work. Address Y X 339, Tribune.

MEN—Experienced in all phases of trailer industry. 2441 S. Michigan, Mr. Duke.

OPTOMETRIST in jewelry store with jewelry repair exp. pref. 6238 S. Halsted.

PAINTER and paperhanger—Experienced only. Crawford 7929.

PIPING DRAFTSMEN for oil refinery work—Capable of making good drawings; also some openings for men having sufficient experience to qualify as checkers. State full experience record, age, and salary. A. G. McKee & Co., 2422 Euclid-av., Cleveland, O.

PLATERS, helpers—On floor lamps; exp. only. T. A. Stiffel Co., 615 N. Aberdeen.

PRESSER—Experienced all around for custom pants; off pressing, under pressing. 3201 W. Roosevelt-rd., Rm. 15.

PRESSER—For cleaning store. Experienced. 608 S. Homan, near Harrison.

REPAIR man on elec. washers. Take full charge small shop. Taylor, 3931 Madison.

SCREW MACHINE HANDS—Expd. on Cleveland and Gridley automatics. See Mr. Smith, 640 W. Washington-blvd.

SPOTTER and dry cleaner—Expd. for small cleaning plant. Victory Cleaners, Hammond, Ind.

SPOTTER—For cleaning plant. Call after 3. Sub'n Laundry, 8017 W. 30th-st., Riverside

SUPER SERVICE STA. MGR.

Expd. and capable of handling men. Give full qualif. Address Y X 554, Tribune.

TAILOR—Expr. mach. press. Apply immed. 24 N. La Salle.

TINNER for gutter and furnace work. Apply 4212 Lincoln-avenue.

TOOL makers—Experienced on tooling for small intricate machine parts. ADDRESS Y X 338, TRIBUNE.

TUTOR—For 3d yr. high school, French and Latin. Address Y D 465, Tribune.

The Tribune offers special rates to persons who advertise for positions. For information and assistance in writing an advertisment stop at the Want Ad office, Madison and Dearborn-sts., or in the lobby of Tribune Tower.

Pharmacist.

DRUG Apprentice — Young; exp. preferred. 2858 W. Madison. Van Buren 5135.

REGISTERED or assistant pharmacist. 1237 E. 55th-street.

REG. pharm.—Chain store exp. pref.; age 30-40; south side. Address L B 577, Tribune.

Clubs, Hotels, and Restaurants.

DISHWASHER for restaurant—Also waitress. Apply in person. 7911 S. Racine.

FOUNTAIN and lunch—Experienced, must be good cook, able to make percentage; south side. Address Y X 591, Tribune.

Butlers, Chauffeurs, Housemen, Etc.

FILIPINO or Jap cook—Houseman-butler; 2 adults; gentiles; country; city later. Lake View 7230 after 9:30 a. m.

Salesmen.

AUTO SUPPLIES WAGON JOBBER SALESMAN

wanted to cover Indiana territory from Chicago. Large commission basis. Must have late model two door sedan. Cash and surety bonds necessary. State fully age, experience, family status, references, and describe car. ADDRESS Y G 111, TRIBUNE.

AUTO—3 college graduates wanted to learn the automobile business and develop into the sales force selling Dodge and Dodge trucks. A real opportunity for 3 ambitious young men to connect with one of the oldest successful dealers in Chicago. Drawing account against comm. MR. SAPER, 1132 DIVERSEY-BLVD.

AUTO SALESMEN.

"Packard is hot." Here is an opportunity for 2 new car salesmen in live spot. Commission with drawing account. Floor time, every co-operation. Write fully, in confidence to Address L A 552, Tribune.

AUTO salesmen—We have openings for new and used car salesmen. Best working conditions, highest commission and bonus plan. Every assistance to sell. 6127-6143-6539 Cottage Grove.

AUTO SALESMEN.

Used cars, 2 live wires; must know the business; chance to make real money; comm. G. Behrendt, 2750 Lawrence-av.

AUTO salesmen 2, sell Dodge and Plymouth. Drawing account, commission. Must have good references; no floaters. Apply Mr. Kimball, 6525 North Clark-street.

BEVERAGE SALESMEN.

Live wires. Your chance to earn $50 to $75 weekly. Sell FILBERT'S OLD TIME DRAFT ROOT BEER in barrels and bottles. Commission up to $5 per stop. Apply 3033 Archer-avenue.

BEVERAGE SALESMEN—Expd., or possess nec. qualifications, to sell hi-grade advertised carbonated beverages, to stores. Fast and repeating seller. Lib. comm. or salary and comm. Oppor. for perm. and profit. future, with our org. Rm. 509, 192 N. Clark-st.

HARDWARE item, big demand, $30 commission. Russell Specialty Co., 2358 Ogden-av.

LAUNDRY ROUTE MAN.

Aggressive, conscientious worker. Good chance to earn $50 and up developing already established route. Married man. Salary and commission. 2927 W. Van Buren.

LAUNDRY route man—Exp. pref'd; aggressive sales type; route now open; sal.-commission. About $50 wk. Pol. pref. 3319 Fullerton.

OIL Salesman—To work with independent jobbers, calling on industrial, commercial, public garages and gas station accounts. Experienced man with car. Salary and commission. Lamon Oil Co., 4920 [illegible]

[illegible]

(Continued on following page.)

HELP WANTED—MEN.

(Continued from preceding page.)

Salesmen.

Men Who Are Unemployed.

In and around Chicago are men who are complaining about work being very hard to find. Some of these men actually want work, others are not looking for work or want something that is easy to do for a mere existence. To the men looking for a chance to prove their ability, with possibilities of earning a good, consistent living for themselves and their families, we can present a splendid opportunity in this new electrical unit field.

In our previous announcements we have repeatedly made the statement that we are not interested in men who are merely content with the limitations of a small income. However, we will go a long way in helping a man to a lucrative and permanent future if that man is big enough and willing enough to realize that he must pay the price and prove his worth.

In order to assure that no man will remain in a rut because of a stipulated income used as a harness over him, our men are paid on a percentage basis, giving them a chance to receive in dollars and cents what they actually are worth.

This business is both modern and mutual. No investment is required from any man qualifying. We finance everything.

This ad gives no honest, industrious man an excuse for being out of work. This is not an ordinary ad, but this is not an ordinary job. We firmly believe this represents one of the outstanding opportunities of the decade in our line of work.

Apply in person Wednesday morning between 10:30 and 11 o'clock only at the MORRISON HOTEL.
Ask at the desk for Mr. Burnham.

NEW PRODUCT.

FASTEST SELLING SPECIALTY in America. No competition. Opportunity for unlimited earnings. Prefer married men between ages of 25 and 45. No experience necessary. Comm. and bonus. Automobile not necessary. Elec. unit. Something every home needs and has been waiting for. If you are serious and want to make some FAST MONEY, call at ROOM 600, Old Dearborn Bank Building, LAKE and WABASH, 10:30 A. M. sharp, WEDNESDAY MORNING.

OPPORTUNITY

For man with car to start immediately

TRADE SCHOOLS—MEN.

PREPARE YOURSELF!

GREAT DEMAND NOW FOR

TOOL & DIE MAKERS

MACHINISTS,
Screw Machine Operators,
Draftsmen, Designers.

ALLIED SCHOOL

[State Approved and Licensed.] Will train you easily and quickly on actual work—practical shop methods. Most complete training shop in America.

Free Employment Service.

Visit ALLIED SHOPS days or eves. Write or phone Dept. T. for free book, "Practical Machine Shop Training."

Allied Screw Mach. Co.

SCHOOL OF MECH. TRADES DIV.
609 W. Lake-st., Chicago. Tel. Hay. 1136.

APPROVED TRAINING.

ACTUAL SHOP WORK.
TOOL & DIE MAKING—MACHINIST.
DRAFTING, DESIGNING; DAYS, EVE.
REAL EMPLOYMENT SERVICE.

NATIONAL SCHOOL
OF MECHANICAL TRADES,
628 W. LAKE-ST. MON. 2346.

TELEVISION

The School Division of the American Television Laboratories, Inc., 433 East Erie-street, Chicago, Illinois, will provide a course of training for work in this new industry without charge to suitable young men who apply in person for an interview.

Chicago Men-Women

Get U. S. government jobs. Commence, $105-$175 mo. Prepare immed. for examinations. Exp. usually unneces. Full particulars—list positions. FREE. Write today. Franklin Institute, Dept. 112-J, 360 N. Mich.

DRAFTING AND WELDING.

Day or eve. For inf. write, call or phone CHICAGO TECH. 20A. 118 E. 26th-st.

HELP WANTED—WOMEN.

Stores and Offices.

BAKERY sales girl—Young; experienced; give references. 5319 W. North-avenue.

STENO. and secretary—exp. Give age, education, experience, salary desired, and nationality. Address Y Y 109, Tribune.

BOOKKEEPER-STENOG.

Salary $100. Residing in Lake View. Must have gen. knowledge of real estate incl. prep. of leases, rental statements, and ...

BEAUTY Operator—All around; must be exper. Apply 15 E. Washington-st., Rm. 504.

BEAUTY operator—Experienced, all around, good salary. 4416 Broadway.

BEAUTY opers.—3, expert finger wavers, good sal., steady work. 3253 N. Clark-st.

BEAUTY OPERATOR—A1 experienced, all around; steady. 743 Oakdale, Grace. 2379.

BEAUTY operator—All around experience; steady work; salary and comm. Edg. 5858.

BEAUTY operator — Expert only. Apply steady, part time; gd. pay. 3327 Armitage.

BEAUTY OPERATOR — Experienced, all around. 4755 SHERIDAN-ROAD.

BEAUTY operator—All around; steady if suitable; good salary. 1157 W. Adams.

BEAUTY OPER.—Expert finger wav. and manic., $20. S. S. Stdy. 1157 E. 47th-st.

BEAUTY OPER.—Exper.; all around; part time work. Apply 3525 Douglas-blvd.

BEAUTY operator—Experienced; all around. CRAWFORD STORE, 4024 W. North-av.

BEAUTY operator—Exp.; all around. Sabath Dept. Store, 7167 W. Grand-av.

BEAUTY OPERATOR—Exp'd; good pay. 7846 Luella-av., 2d floor.

BEAUTY OPERATOR—At least 2 yrs.' exp.; steady; 151 N. Homan-av. Van Buren 1045.

BEAUTY OPERATOR — Experienced all around; part time. 2250 Foster-avenue.

BEAUTY operator—A1 finger waver; salary and commission. 1523 Morse-avenue.

BEAUTY operators [2]—All around; good manicurist. 1063 Argyle-st.

BEAUTY Opr.—Exp., all-around; also manicurists; sal. $16.50. 1438 N. Clark-st.

FITTER—Better dresses; capable mge. work rm.; perm. Levitt Shop, 546 Diversey.

LAUNDRY WORKERS WANTED

FOR EVERY TYPE OF LAUNDRY WORK.
MUST BE EXPERIENCED.

STEADY WORK

LAUNDRY WORKERS' International Union, LOCAL NO. 46.
1640 W. Van Buren-st.

LAUNDRY shirt finishers—Also a wearing apparel press operator; experienced only. Rainbow Laundry. 4307 W. Division.

LAUNDRY shirt finishers, exp., steady work, good pay. 759 S. Cicero.

Horse Sense Answers

1. Sickle
2. 40-50 degrees
3. Red
4. Tobacco
5. Contented
6. [b] Astigmatism
[c] Normal lens
[d] Farsighted
[a] Nearsighted
[e] Cataract

HELP WANTED—WOMEN.

Employment Agencies.

MOON-HOPKINS BKKPR., $110.
2 STENOS.—Cr. and collec. exp. .$80-$110
SWITCHBD.-TYPIST—Heavy bd. $100
MANY STENO.-BKKPR.-TYPING, and GENL. OFFICE JOBS NOW OPEN.

GIRLS – NO EXP.

LIGHT FACTORY—NO EXP., $12.60-$14.

HIGH SCHOOL GRADS.

LIGHT FACTORY—STEADY, $12.60.

COIL WINDERS, $18.

ANY EXP.; STEADY WORK.
POWER MACHINE—Little exp. ....Open
CELLOPHANE WRAPPERS, OPEN.
EXPD. CANDY PACKERS ....Open
FACTORY GIRLS, $15-$18.

TRADE SCHOOLS—WOMEN.

Chicago Business College.

Largest [25 rooms], Oldest [Est. 1887]. Only school with 5 live switchbds., 4 trks.

SWITCHBOARD

6 LESSONS, $1.
Come and see how nice this school is.

STENOGRAPHIC.

GREGG, MUNSON, PITMAN, Bookkeeping, Cashier, Complete Course COMPTOMETER.

SPEEDWRITING.

Here 9 years. Complete in 8-10 weeks. Uses A. B. C.'s—Not a machine. Official, easiest, quickest, 80,000 users in U. S. A. Free demonstrations daily. Free placing. 15 university teachers. Hotel training. Don't be confused—our only school. Catalog free. Lots of calls. Visit. Begin now. 190 North State-street. Franklin 4122.

PRACTICAL PLUS QUALITY TRAINING
See for yourself why more girls enroll
In Beauty or Body Culture
AT

SELAN'S

World's largest, most beautiful schools. Jobs waiting. Enroll for as low as

$3.00 A WEEK

Ask about our special summer rate.
Visit, write, phone. Day and eve. classes.
NORTH—2744 Milwaukee-av. Spa. 0700.
SOUTH—6404 S. Halsted-st. Nor. 2500.

CHICAGO COMMERCIAL COLLEGE.
SEC., $5 MO.—EVENINGS.
GREGG, MUNSON, PITMAN.
BEGINNERS—REVIEW.

SWITCHBOARD, $1

6 LESSON COURSE, $1.
PBX HOTEL BOARDS, KEY PLUG.
COMPTOMETRY, $10.
ALL OPERATIONS.
Dictaphone, $3. Exp. university instructors.
FREE DEMONSTRATIONS.
PERSONAL COACHING TERMS.

FREE EMPLOYMENT.

DAY AND EVENING—MEN, WOMEN.
Visit, phone. 127 N. Dearborn. Fra. 4803.

ATTRACTIVE GIRLS

Excellent opportunity for those who can qualify for fashion modeling. Sizes 12 to 18. Small tuition fee. Free placement serv.

TO RENT—ROOMS—CENTRAL.

$4—WEEK—$4

Live in downtown Chicago at loop's lowest rates! Lge. rms., soft, clean beds, spotless linen; baths, showers, recreation facilities; 24 hr. serv. WESTON HOTEL. 355 W. MADISON.

EXCELLENT location. POPULAR prices. DAILY, $2 SINGLE; $3 DOUBLE. ATLANTIC HOTEL. CLARK AT JACKSON.

TO RENT—ROOMS—SOUTH.

DORCHESTER, 5315, 1st apt.—Priv. home; use liv. rm., library, typewrtr., kitch.; I. C.

DORCHESTER, 6817—New mod. htl.; beaut. furn.; $4.50 wk. and up; $1.50 da. for two.

GARFIELD-BLVD., W., 1355—Outside rms., sgle., dble.; priv. res.; men pfd.; ex. trans.

HYDE PARK, 1404, APT. B-1—ATTR. RM.; nice. furn.; r. w.; pri. f.; I.C., all tr.; reas.

KIMBARK, 5107—Nicely furnished sleeping rms., cool, well ventilated. Exc. trans.

NORMAL-BLVD., 6400—ENGLEWOOD 3700. NORWOOD HOTEL. New double inador bed, adjoining bath. All trans., cafe; $6 week; also kit. apts.

STONY ISLAND, 7147—Nice front, lt. rm.; I. C., surface, $3-$3.50. Hyde Pk. 5082.

LIVE AT THE "Y."

All club facilities; conv. to everything; I. C., bus, surf. Full 24 hour service; sgle. rooms, $5 to $7 wkly.; double, $4.50-$6. HYDE PARK Y. M. C. A. 1400 E. 53d-st. FAirfax 5300.

Hotel Rooms.

$7—WEEK—$7

On famous Mich.-blvd.; away from noise, dust; 3 min. to loop. Huge rms., private bath, showers, closets. 24 hr. serv. CARLTON HOTEL. 1517 S. MICHIGAN.

PARKLAND HOTEL.

Guaranteed biggest room value in city. $5 week. Perfect service, transportation. 1550 E. 63d-st. At Jackson Park.

TO RENT—ROOMS—NORTH.

ASTOR, 1320—Unfurn. 2 rm. studio apt.; refrig.; $47.50. Also unfurn. rms., $20-$30.

BURLING-ST., 2409—Nice light rm. in pri. home; kit. privil. if desired. Lin. 6521.

CEDAR, 61 E. CANTERBURY HOUSE. Desirable rms., $5.50 to $7. Walk to Loop.

CHESTNUT, E., 195—Slp. rooms, $4.50 wk.; monthly rate; walking dist. loop; near lake

ERIE, E., 215—Fairfax Hall Girls' club; attr. slp. rms., bkfst. opt.; nr. lp. $2.50-$5.

HAMPDEN-CT., 2733, 2D—Attr., well furn., newly dec. rm., $3.50; nr. park, exc. trans.

OAK-ST., E., 65—Large frt. rm.; kitch.; adj. bath; twin studio beds; lake 1½ bl. Del. 5586

ONTARIO-ST., 217 E.—Dble. rms., for men in frat. house; $10 month. Del. 0487.

PEARSON, E., 156 [800 N.]—E. of Mich.; lg. ft. rm.; sgl. rms., $4-$5; 1 blk. lake.

SHERIDAN, 675 W. [3900 N.]—Newly dec. rms.; ½ blk. Lincoln Park. $4 and up.

SHERIDAN-RD., 4708, 2d apt. North—Nicely furn.; very clean rms., with kit. priv.

SHERIDAN PLAZA HOTEL. 4607 Sheridan-av. Lon. 1900.

STATE, N., 1540—Attractive single room; near park and beach.

WAVELAND, W., 1010—Lg., newly furn. frt. rm.; adj. bath; all tr.; nr. lake; reas.

WINTHROP, 5827—Lrg. rm.; for 1 or 2; pr. bath; kit. pri.; nr. bch.; Prot. Sun. 8579.

CLEAN, COMFORTABLE ROOMS. In a modern building, with swimming pool, gyms., cafeteria, etc. Unusually fine transportation. Singles, $4.50 up weekly; doubles, $3.25 up weekly per person. LINCOLN BELMONT Y. M. C. A. 3333 N. Marshfield-av. Bittersweet 3333.

NORTH-AV. Y. M. C. A. Near lake, Lincoln Park and L. Clean, comfortable rooms as low as $3 [double]; single, $4.25; many privileges. 1508 N. Larrabee-st. MOHawk 2603.

$6 WEEK UP, DAILY $1.50.

ALL ROOMS WITH PRIVATE BATHS. WINDALE HOTEL. 6019 Winthrop-avenue.

BEAU., comfortable rm. for 1 or 2 gentlemen; choice loc., breakfast opt. Div. 0099.

Hotel Rooms.

CLARK, N., 2026. LINCOLN 1840. NEW BLDG. OPPOSITE LINCOLN PARK. HOTEL CLAYTON. 300 MOD. ROOMS; BEAUTY REST BEDS. ATTRACTIVE LOW TRANSIENT RATES. $5.00 UP—PER WEEK—$5.00 UP. FREE RADIO. 10 MIN. TO LOOP.

$5—WEEKLY—$5

You must SEE these values to believe 'em! Lge. rms., bath, showers. 24 hr. serv. STRATFORD HOTEL. 4131 SHERIDAN.

$5.50 WEEKLY, $1 DAILY. Northmere Hotel. 4943 Kenmore. Lon. 4234. All rooms shower or tubs. Bus, L, surface.

TO RENT—ROOMS—NORTHWEST.

FOSTER-AV., W., 5400—Exclus. airy room; priv. entr., bath, shwr.; reas. Ave. 1484.

SPAULDING, N., 4156, 2d—Beau. light, airy rm.; lge. closet; 1 or 2 employed; gd. trans.

IRVING PARK Y. M. C. A.

Nicely furnished single rooms, $4.50 up; good transportation; 24 hour service. 4251 Irving Park-road. Pensacola 1400.

TO RENT—ROOMS—WEST.

LIVE AT SEARS Y. M. C. A.

Nicely furn., sgl., $4.25; 24 hour service. Tennis courts, swimming, all transp. 320 S. KEDZIE-AV. NEVADA 3800.

Hotel Rooms.

$7 Wk.—Priv. Bath—$7 Wk.

Large, clean, airy rms., new. dec. Est. 1868. WESTLANE HOTEL. 4507 W. Washington.

TO RENT—HOUSEKEEPING ROOMS.

South Side.

BLACKSTONE, 6542—1-2-3 rm. kitchenettes; $2.50 up. Best trans. Near Park and I. C.

BLACKSTONE, 4920—Lge. clean 1 rm. kit. Also sleeping rms.; I. C., bus, surface.

DREXEL-BLVD., 4743—2 rm. basemt. apt. to exchange for maid work; adults only.

ELLIS, 6418—Just opened 1-2 rm. apt. Priv. shower; $8.50. Housekpg. rm., $5. L., surf.

GREENWOOD 4400.—Attr. furn. 2-3 rm. apts.; refr.; prv. bth. $6.50 up. New mgt.

HARPER, 6200—1-2 rms. kit.; neatly fur.; elec. refrig.; ideal transportation; reas.

HYDE PARK, 1411—Light, dec. 1 r., $3.50 to $5; 2 r., $5-$7; r. w.; lin., gas free; I. C. X.

INGLESIDE, 6026—Comf. 1 rm. hskpg. Suit cple. $3-$3.50-$4; sgl., $2.25-$3.25.

INGLESIDE, 6330-32—Newly dec. 1 rm. kits. Refrig. opt. Nicely furn.; all trans. $5-$7.

KENWOOD 5519—$1 daily, $2.50 week. Run. water, hotel serv.; nr. lake, all trans.

LAKE PARK, 4917—Clean 1-3-4 rm.; pr. b.; $5 up; refr.; auto sp. free. All transp.

OAKLAND Crescent, 4071—41st at Ellis; 2 lg. rms.; wh. kit., refr.; all trans.; $6.50.

UNIVERSITY-AV., 6556—2 lg., light, attr. rms. Real kitch. Frigidaire. Adults. $7.

UNIVERSITY, 6543—3 lg. rs., 1st fl.; newly dec.; refrig.; pch.; $10; lg. kit.; $4.

UNIVERSITY, 6159—Airy; r. w.; refr. clos. Also 1 with pch. Reas. Office bell.

VERNON, 6215—Large, light 2-3 rm. apts.; Frigidaire; free gas, elec.; weekly rates.

YALE 6449—Airy 1-2-3 rm. apts.; free refrig., gas, linens; exc. trans.; $3 up.

47TH-PL., 1355 E., Nr. Dorchester—2 rm. kit.; refrig.; slp. rms.; r. wat.; $3 up; all tr.

60TH-ST., W., 315 [Princeton]—1 rm. furn. or hskpg., $3.50-$5 wk.; auto yard; nr. L.

69TH-ST., W., 623—1-2 rm. apt.; elec. refr.; inador bed; priv. bath; $5-$10. Nor. 1800.

North Side.

BELDEN-AV., 442—2 rm. front apt.; priv. bath; nicely furn.; refrig.; $8; adults.

BELLE PLAINE, 929—2 lg. frt., well furn. rms.; new. dec.; real kit.; Frig.; reas.

BUENA, 712—Near park; 1 rm. kitnt. apts.; newly decor.; nicely furn.; $4 and up.

DICKENS, 549—[2100 N.], 1-2 rm. kitnts. $5 up. Nr. Lincoln Pk. Good trans.

DOVER, 4608—1 block east of Clark; 1-2 rm. kitnt. apts.; G. E. Adults. All trans.

FLETCHER, 914—1 and 2 rm. kit.; front; $3-$6; run. water; all trans.; adults.

GERMANIA-PL., 113—2 rs., gd. bldg.; furn. dec. Real kit.; Frig.; prl. bath; nr. pk. $7.50

GRACE, 719—Beau. furn. 1 rm. kits. $4 up. 3 rms., priv. bath, real kitch. Frig. Reas.

HAZEL, 4347 [855 W.]—Newly furnished. Modern 1-3 rm. apts.; refrig.; maid; beach.

KENMORE, 5030—Newly dec. and furn'd 1-2 room front apts. Reas. Good transp.

KENMORE, 4618—KENMORE APT. HOTEL. Kitchnts., $5 to $8 wk.; 2 rms., $10 week.

KENMORE, 4727 and 934 Leland—Clean 1-2 rm. kitnts.; well furn.; Frig.; $3.50 up.

KENMORE, 4237—Clean, homelike, 1 room kits., shwr. refrig. opt.; exc. tr.; $3.50 up.

LA SALLE, N., 1417—Lge. front, sgl.; also 2 rm. basemt. apt.; newly dec.; well furn.

LA SALLE, N., 1525—Nr. Linc. Pk. beach; sgle.-dble. hskpg. rms.; r. w.; $2.50-$5.

MAGNOLIA, 4532—Lg. Pullman kit.; priv. porch; Frigid.; $5 and up; all trans.

MAGNOLIA, 4441—Cozy 1-2-3 rooms; nicely furn.; new. dec.; elec. refrg.; all transp.

MAGNOLIA, 4845—1-2 rooms; newly decorated; nicely furn.; adj. bath; all trans.

OAK, E., 67—1 and 2 rm. apts.; also slpg. rms.; cln., quiet; nr. loop-lake; $4 up.

ORCHARD, N., 2829—2 rm. apt. $5.50; 2 rm. frt. apt. $6; sgl. rm. $3; gd. tr.; nr. Linc. Pk.

PINE GROVE, 3915 [3900 N.]—1 r. kitn., newly dec.; gd. trans.; nr. lk. and pk. $4.50.

SHERIDAN, 4053—Cool 2½ r., pri. bath, Frig. $9. 1½ r. apts., pri. pch. $6-$7. Rms. $4.

SHERIDAN, 4840—2 rm. kit., beautifully furnished; private bath; also 1 rm. kit.

SHERIDAN, 4723—New furn.; redec.; 1-2 rm. kits.; refg.; maid serv.; tran. Acc. $5.50 up.

SHERIDAN, 4715—Front 1 rm. kitnt. apt.; newly decor.; well furn.; refrig.; adults.

WALTON, 9, W.—Pleasant single front rm. kitnt.; large closet; lady pref.; $4.50.

WINTHROP, 5229—2 rm. apt.; scrn. pch., new. dec., el. refr.; ex. loc. tr.; $8; 1 r., $5.

WINTHROP, 5125—Light, newly decor. 1 and 2 rm. kitnt.; all tr.; nr. beach. $5 up.

TO RENT—HOUSEKEEPING ROOMS.

North Side.

1035 DIVERSEY—Lge. kitch. bedrm., pantry, rear pch.; 2 entr., priv.; reas. Buc. 9053.

2 CONNECTING frt. rms.; grill; $4.50; sgl. rm., $2.50; 2 baths; all trans. Gra. 3773.

Northwest Side.

DICKENS, W., 2848—Nice, lgt., htd. rm.; all trans.; with or without breakfast.

HUMBOLDT-BLVD., 1647—Clean, light 2 rm. kitnet.; frig.; also slp. rms., $2.50-$3.50.

WHIPPLE, N., 3727—Light, sunny room for one or two girls; kitchen privileges. Reas.

West Side.

HAMLIN, N., 346—2 rms., real kitchen, refrig.; adults. Hamlin exp.; opp. Garfield pk.

LEAMINGTON, N., 712—1-2-3 light hskps. rms.; nicely furn.; gd. trans.; adults; reas.

PAULINA, S., 315—Attrac. 1 rm. kitnt. neatly furn., refrig., gas, elec.; ex. tran. $6 up.

WASHINGTON-BL., 2673—Beau. 1-2-3 newly furn. kits.; refg.; also slpg. rms., $3.00 up.

WASHINGTON, 2340—Sgl. frt. rm., dbl. rm.; new. dec.; refrig.; good trans.; $4-$4.50.

WASHINGTON-BLVD., 2837—2-3 rms. nicely furn.; real kitch.; linens; $5.50-$10.

WASHINGTON-BLVD., 2719—1-2-3 rooms; frig.; new, remodeled; all conv.; reasonable.

BOARD AND LODGING.

South Side.

NEWLY FURN., refined home and sun r. for girls; fine meals; reas.; I. C., L. Mid. 4979.

North Side.

ASHLAND, N., 4515, 3D—Lge. front dble. rm. Private home. Reasonable. Rav. 5461.

BARRY, 435—Lg. rm., priv. lav.; exc. mls.; 1-2 men, $8 wk. ea. Lake, golf, pk. Bit. 1425.

BRIAR-PL.—Vacancy in beau. Belmont Harbor home; Gentile; reas. Wel. 6812.

CHASE 1445—Vacancy in beau. Rogers Park home. Gentiles. Refs. exch. All transp.

DELAWARE, E., 196—Summer rm. and excel. brd.; mod. fraternity house, nr. lake. Special low rates. Del. 0158 or Whi. 8042.

KENMORE, 6006—Happy home for bus. girls. Exc. meals; nr. lake, trans.; reas. Ard. 7454

WOLFRAM 830—Gentleman; sgl. rm.; good home; excel. meals; all tr. $8. Buc. 3294.

ATTRACT. rms.—Ex. meals, sgl., $8; dbl., $7.50. Gd. trans. Priv. fam. Longb. 0776.

Convalescent Homes.

GRADUATE NURSE—Will give kindly care to few invalid or aged persons in quiet, modern, Drexel-blvd. apt.; individual diet; $10 week. Kenwood 0877.

A REAL HOME EXC. CARE AGED. Infirm, mental. As low $10 wk. Mid. 1605.

COMFORTABLE priv. home for the aged—Spac. grounds, lg. pch., $30 up. Gra. 9123.

Children.

ATTENTION, WORKING MOTHERS. BOYS' AND GIRLS' summer play club, 3-13 yrs.; 10 wks. for $17.50. Start June 24. Pick up and del'y. All activities. Lakeview Center, 3212 Broadway. Gra. 0459.

EXC. home 1 or more child. with parent. Lg. yd.; nr. all trans., lake. Ard. 3645.

PRIV. HOME—Care for children; parent opt. ½ bl. of enclosed yard. Greenleaf 3370.

OAKNOLL—Swimming pool, ponies. Ogden-Belmont-rd. Downers Grove 1725; $7 wkly.

IDEAL home—Excell. care; bungalow; large yard. Nr. schl. and park. Kildare 8467.

HOTELS AND APARTMENT HOTELS.

FOR SMART ECONOMY CONSIDER THE

HOTEL WACKER

111 WEST HURON-ST.

700 North on Clark. A few minutes' walk from loop. New 12 story fireproof building. 300 comfortable rms. with priv. baths. Simmons beds

From $7-$8-$9 Weekly.

$28-$32-$36 Monthly.

DAILY RATES FROM $1.75. PHONE SUPERIOR 1386. Remember Wacker Rooms Are Better Rms.

MIDLAND HOTEL

172 W. ADAMS-ST.

STATE 3085.

"Most Modern Hotel Rooms"

We have just completed a new floor of the most ultra-modern hotel rooms. Colored tile baths and showers; large, airy rooms beautifully decorated in smart taste; new modernistic furniture.

Your Inspection Invited.

Fort DEARBORN Hotel

[CORNER LA SALLE AND VAN BUREN]

Tap Ice Water—Every Room.

Modern fireproof 18 story hotel, 550 rms. New furn., decorated; complete hotel serv.

$6.50 Weekly, $1.50 Daily.

[Opposite La Salle Street Station.]

Montrose Beach Hotel

1-2-3 RM. APTS., $35 UP.

$2.50 up daily; $10.00 up weekly. Soundproof; elegantly furn. Free radio, refrigeration. Coffee shop; garage. Sun cabanas and roof solarium. 24 HOUR HOTEL SERVICE. 925 Montrose-avenue, Bittersweet 7700.

425 ROSCOE-ST.

Just off the drive. ½ block from park and Belmont Harbor; newly decorated, smartly furnished 1, 2, 3, and 4 rm. apts. Complete service; $55.00 to $120.00. Inspection invited. Resident manager. Buc. 2814. WIRTZ, HAYNIE & EHRAT, INC. 3180 Sheridan-road. Wel. 3000.

The COMMONWEALTH

OVERLOOKING LINCOLN PARK. All outside, newly furnished rooms with bath. Dining room, valet, garage. $9 PER WEEK UP. DIVERSEY-PARKWAY, JUST WEST OF SHERIDAN-ROAD. DIVERSEY 9805.

CRILLON HOTEL.

UNDER NEW MANAGEMENT. UNUSUAL VALUES in newly decorated and furnished running water rooms. AT $5.00 PER WEEK. $1.50 PER DAY. 1258 S. Michigan. Cal. 6700.

NEWEST fireproof bldg.—Near loop, lk., pk.

MARK TWAIN HOTEL

All rms. priv. tub, shower, free radio, and elec. fans. Attr. wkly., mo. rates. Gar. serv. DAILY $1.50 AND UP. 111 W. Division, cor. Clark. Lin. 7110.

Hotel Home on the Park.

THE WEBSTER HOTEL is fashionable, conveniently located—yet reasonable in cost. Beautifully furnished rooms. $45 a month. Excellent cuisine. WEBSTER HOTEL. 2150 N. Lincoln Park West.

DEARBORN PLAZA

KITCHENETTE APTS. $12.50 WK. UP. SPECIAL MONTHLY RATES. Rooms $9 per week. Daily $2.50 up. Walking distance to the Loop. 1032 N. DEARBORN-ST. WHI. 6464.

LAKELAND APT. HOTEL,

4541 SHERIDAN-ROAD. Choice 1 and 2 room kitchenettes. By day, week or month. ATTRACTIVE RENTALS.

PERSHING HOTEL.

DAILY, $2 UP. WEEKLY, $6 UP. EVERY ROOM WITH PRIVATE BATH. Coffee shop, barber, and beauty shop. 6400 Cottage Grove-av. Fairfax 7006.

WELLINGTON ARMS

2970 SHERIDAN-ROAD. 1 to 5 room apts.; furnished and unfurnished; $40 up. Bittersweet 4600.

CASS HOTEL

MODERN FURNITURE. FROM $1.50 DAILY AND $7 WEEKLY. 640 NORTH WABASH-AVENUE.

STUDIO LIVING ROOMS—Combination tub and shower; circulating ice water; at an address of distinction; moderate monthly rentals and lease rates. Bismarck Hotel, Randolph and La Salle-street. Cen. 0123.

830 S. MICHIGAN HOTEL.

Live in this 7 story modern fireproof bldg. Walking distance from the Loop. $6 PER WEEK. $1.50 PER DAY.

DEVONSHIRE HOTEL. Beau. rms. with bath; complete 24 hour hotel service; 5 min. to loop; $7.00 a week. 19 E. OHIO. SUP. 4900.

BUENA PARK HOTEL. 4145 Broadway—350 newly furn., outside rms., $5.50 wk. up; L, bus, st. car at door.

PLAZA HOTEL—Clark and North at Lincoln Park; kitch. apt. $75; studio rooms, $35.

STEVENS HOTEL — MICHIGAN AT 8TH FOR INFORMATION PHONE WAB. 4400.

CHELSEA HOTEL, 920 WILSON-AV.—Rooms as low as $5.50 a week; $1.50 daily.

OLYMPIC HOTEL. $5.50 WEEK. $1.50 DAY. ALL RMS., BATH. RAD. 1015 N. CLARK.

HOTEL DALTON—1234 S. WABASH. Outside sgl. rm. with priv. bath. $6.50 up.

THE EMBASSY — Diversey at Pine Grove. 3 room apartments from $85.

APARTMENTS AND ROOMS TO SHARE.

YOUNG women—25-35, to select and share with same apt. on near north or north side. Miss Schwind, Randolph 4153.

LADY with gd. furn. will select and share unfurn. apt. or will rent out rm. with kit. priv. N. S., with same or cpl. Ard. 5240.

GIRLS—[2] $5 each; board optional; home privileges. Apply 416 Surf. Kearney.

A COMPLETE room apt. and board service. Chicago Room Registry. Dearborn 2713.

WIDOW will share with same or 2 empl. girls, 3½ rms.; bedr.; gd. trs. Sun. 4245.

APARTMENTS to share, rm. and board serv. Room Rental Service, 30 E. Adams. Sta. 9446

1 OR 2 men—Share with same priv. home. Lincoln Pk. Grd. piano. Ex. mls. Linc. 1410.

TO RENT—HOUSES.

North Side.

5430 LAKEWOOD-AV. — 8 rm. residence, choice location, hot water heat.

TO RENT—HOUSES.

Suburban—North.

EXCEPTIONAL EARLY AMER. HOME. 7 rms., 1½ baths, on beautifully landscaped and wooded lot; fireplace; unusual Master bedroom; interesting floor plan; gas and coal furnaces; single garage; rent $110 mo., unfurn. Avail. Aug. 1st. Refs. req. Shown by appt. only. 375 Woodlawn, Glencoe. Call Glencoe 1970.

NR. WINNETKA beach—6 bedrm., 3 bath col.; $135 month or buy $18,000. Win. 254.

Suburban—West.

MODERN 7 rm. residence—In Wheaton; garage; nr. schools; will rent. Hemlock 3308.

TO RENT—FURNISHED HOUSES.

FOR July-Aug.—Hinsdale 10 rm. brick home, completely furnished, 2 baths, insulated, servants' quarters in garage, beautiful garden-grounds; $250 mo.; 3 blocks station; refs. required. Call Randolph 0926.

BEV. HILLS—June 21 to Sept. 3, 6 rooms; every convenience; fine shade trees; $65 a month. 10734 Drew. Beverly 6533.

OAK PK. 6 rm. bung.—Summer months, $45 mo.; immed. poss. Euclid 7033.

MODERN BUNG.—11735 Hale-ave.; $40 per mo. to Sept. 30. Tel. Vin. 0909 for appt.

WANTED—TO RENT—HOUSES.

MOD. 5 rm. house—Close in suburb; good trans.; about $50; long lease with opt. to buy. Ph. Mr. Daly. Fra. 3636.

TO RENT—RESORT PROPERTIES.

Illinois.

ON Fox River above McHenry—Large cottage, 3 bdrms., screened pch.; elec. refrig.; mo. July, $75. Call La Grange 2636.

CRYSTAL LAKE—Sell-rent house, gar.; finest site; over 1,000 ft. water frt.; city convs. Seas., $550. Dr. Samuels, Cen. 2228 or 0123.

STORE—Living rooms; boats all furnished. Monroe 4561 or Armitage 8399.

COTTAGE—45 mi. city. Elec.; accom. 10; $25 wk. $75 mo. $140 season. Merri. 2008.

LOVELY home, grounds—All convs.; $100 mo.; $200 season. Col. 7232. Gentiles.

FOX River Grove—40 mi.; 6 rm. furn. cott.; gas, el., r. wat.; Frig.; boat. Alb. 3973.

PISTAKEE lake, Ill.—5 rm. cottage; lake front; boat; elec.; reas. Bru. 8511.

Indiana.

FLINT Lake—Modern cottage, city convs.; accom. 6; $25 wk. Gentiles. Eng. 3307.

Michigan.

BEAUTIFUL lake view furn. home—8 rooms, all modern. To Sept. 1st, $100 mo. Ref. C. E. Anderson, Box 149, Escanaba, Mich.

COTTAGE on Lake Mich.—10 mis. N. of Benton Harb.; elec. $20 wk. Fai. 0103.

Wisconsin.

WALLACE Lake, near West Bend, Wis.—Neat four room cottage and porch; furnace; electric; boat; good beach; week, $15; month, $50; season, $130. Write or phone R. P. Mayer, Jackson, Wisconsin.

KENOSHA, Wisc.—Beaut., modern, new cottage on Lake Mich.; hot and cold running water; elec. refrig. Dearborn 6938. Sat., Sunday call Kenosha 2-5358.

ON BEAU. Rock River, at Edgerton, Wis., cottage, accomod. 4-5. Belmont 5777.

COTTAGES—Long lake; 130 mi.; bch., boat, elec.; $18-$20 wk. Rog. 5247. Mr. Welsch.

COTTAGE—Delavan lake; clean; electric, gas, water. Accom. 7. Call Nevada 3197.

COZY COTTAGE on lake front; N. Wis.; exc. fishing; $20 week. Lawndale 5858.

TWIN LAKES, WIS.—Cott's., gas, elec. Fine beach; wooded; 60 m. from Chi. Ave. 3135.

TO RENT—APARTMENTS—GENERAL.

BETTER APARTMENTS.

2½ to 5 rooms in choice loc.; mod. dec.; fast trans.; $32.50-$90. Central 3338.

TO RENT—APARTMENTS—SOUTH.

General List.

7853 COLFAX.

2 AND 4 ROOM APTS.

Modern and light; tile baths, refg.; beautiful and well kept bldg. Janitor on prem.

7130 MERRILL-AV.—2-4 RMS. Free refrig., gas. I. C. transportation.

607 WOODLAND-PRK.—2 rm., $17; 5 rm., $30. Newly dec., stm. Wh. only. Vin. 6802.

1, 2, 3, 3½ Rooms.

7502 KINGSTON.

Attractive 2 rm. apartments; living room with inador bedrm. Pullman kitchenette; 3 room efficiency; I. C., surface transp.

1742 W. 95TH-ST.

2 room apartments; excellent transportation; gas included in reasonable rent. See janitor in Apartment 201.

4437 GREENWOOD-AV.

1½ ROOMS, $32.50. Gas, light, refrigeration included.

5114 KIMBARK—Front 3 rms., kitnt.; tile bath, shower; mod.; ivory woodwork, sanded flrs. Owner operated bldg. Nr. I. C., bus.

7455 MERRILL—Mod. lg., bright 2 r.; free ref.; tbl. t. stv.; I. C., surf. $35. Mid. 4522.

VERY light 2½ rm. kitch. nr. I. C. and L. $32.50; 2 lge. closets. 6438 Harvard.

5547 INGLESIDE—3 rms.; 2 inadors; refrg.; sun p.; nr. U. of C. Orr Realty, 1315 E. 53d.

4, 5, 6, 7 Rooms and Larger.

MODERN 22 STORY BUILDING

5000 CORNELL APTS.

Overlooking the lake and Outer-drive. 4, 5 AND 6 RMS. 2 AND 3 BATHS. Immediate or Fall Occupancy, from $95. RESIDENT MANAGER. MIDWAY 0132.

6 ROOMS.

On 2d floor in 3 apt. in center of So. Shore. Newly dec. Ready to move in. 7612 Phillips-av. $60. RODGERS & CO., 2109 E. 71ST. DOR. 4822.

5 ROOMS—$50.

220 W. 76th-st.; electric refrig.; large rms. Near schools and transp. Agent on premises or see DRAPER & KRAMER, 9109 S. Ashland. Cedarcrest 1800.

4 LARGE rms. in South Shore; lge. closets, tile bath, canvas walls, inador, new stove, new refrig.; 1 blk. I. C. sta. 7136 Bennett.

LARGE 6 RMS.—1ST APT. E. refrig. Will take $55 from responsible tenant. 5844 HARPER or Franklin 8395.

4 ROOMS, $42.50. Newly decorated, 2 porches, near I. C. 1508 E. 52d-st. Hyde Park 2525.

6202 ELLIS—Subl. cool 4 rms.; university neighborhood; large closets; kitchen eqpt. Hyde Park 0913 or Dorch. 2286. $40.

4 ROOMS—Facing Jackson Park. Bedrm., inador, refg. 6054 Stony Island.

4 LARGE, airy rms.—6717 Dorchester-av., nr I. C. and park. Midway 1974.

MODERN 4 rm apt., 6706 State. Apply at office downstairs.

EAST END-AV., 7635 — Mod. 4 room; tile bath, Frig., stove. $45-$42.50. Cen. 7853.

WOODLAWN, 4463—4-5 rms. $45-$50; refr.; new dec.; nr. lake; I. C., L, surf. Ken. 7401

SUBLET exceptional lake apt., 5455 Everett. Lrg. liv. rm., 4 rms., $57.50. Fai. 2716.

3500 ELLIS-AV.—Mod. 4 and 5 rms., facing lake; elev.; exc trans.; $30-$40. Ken. 7520.

SUBLET beaut. dec. 5 rm. apt., overlk. lake. Stone. 4940 East End-av. Plaza 1366.

TO RENT—APARTMENTS—SOUTHWEST.

4, 5, 6, 7 Rooms and Larger.

5 ROOM flat—Mod.; gd. trans.; stove heat; $24 month. 1101 S. Richmond.

TO RENT—APARTMENTS—NORTH.

General List.

WELLINGTON ARMS, 2970 SHERIDAN-RD. 1 to 5 room kitchenettes, furnished or unfurnished, starting at $40. BIT. 4600.

766 WAVELAND—Large 6 rm. flat; elec. refrg., stm. ht.; $35. 3 rms., elec. rfg., $25

1, 2, 3, 3½ Rooms.

SUBLEASE—Cool, charming, 3½ room apartment facing lake, $70. Sacrifice Swedish modern living room furniture. 1100 N. Dearborn. Sup. 4955. Apt. 711.

921-27 SUNNYSIDE.

3½ room bedrm. apts.; modern; new. dec.; table top stove, refrig. See Resident Mgr.

2201-09 EASTWOOD.

2-3 ROOM APTS. Inador beds, elec. refrig. Nr. shops. See resident mgr.

1400 LAKE SHORE-DRIVE.

Liv. rm., bedrm., new kit.; utilities incl. in rental of $77.50. Agent, Whitehall 4180.

3449 N. ELAINE-PL.—Nr. lake; blk. Broadway; 2 rms., $34; 3 rms., $58; living rm., inador bed, kit, dinette; new stoves; shwr.; all tr.; free utilities; elev. Bit. 5634.

2½ AND 3½ rms.—$40 to $50, including gas, refrig. 516 Cornelia. See Mrs. Cashin.

2-2½ RM. units—Unusual apts. in modern bldg.; reasonable rent. 627 Roscoe-street.

7665 SHERIDAN—2-3 rms., $35-$40-$52.50; mod. bldg.; nr. lake, shops, tr. Lon. 2820.

IT'S more pleasant in a 2-3 room at THE ADMIRAL, 909 Foster-avenue.

164 E. SUPERIOR—2 rm. apts. Mod. Murphy kit., tile bath, gas, el. $45-$47.50. Del. 2250.

660 BARRY-AV.—Richter Manor. Mod. 2 rs.; new. decor.; free light, gas, refrig. $37.50.

3 RM. apt.—Modern equipment, in residence all transp. 1762 Morse-av.

7637 GREENVIEW—3 rooms, white woodwk. New Frigidaire and stove; $40. Bri. 6703.

1626 LUNT—3½ rms.; shower, tile bath; rollaway; near. lake; gd. trans. Fra. 0353.

2-3 RM. bargains—Choice decorating apts., nr. lake; all trans. Central 6610.

SUBLEASE—3½ rms.; free gas, refrig., tile bath, kit., inador. 2052 Hood. Shel. 3224.

853½ AGATITE—3½ ROOMS, $37.50. Table top stove; newly dec. Long. 3796.

TO RENT—APARTMENTS—NORTH.

1, 2, 3, 3½ Rooms.

Fullerton Pkwy. Towers

415 FULLERTON-PKWY. 2-2½-3 rooms. Rentals, $55 and up. PETER F. REYNOLDS. LIN. 1518.

2349 DEVON.

Beautiful 2 room kitchenette apartments, including gas and refrigeration; electric elevator; reasonable rent. See janitor on premises. Apt. 3-E.

1400 LAKE SHORE-DRIVE.

Living room, din., and kit.; inador bed; utilities included in rentals of $57.50 to $69.50. AGENT, WHITEHALL 4180.

3½ RM. BEDRM. APTS.

VERY DESIRABLE. All white woodwork, inador, table top stove, elec. refrigerator. 1425-27 CHASE-AVENUE.

503 FULLERTON-parkway—Exclusive, beau. remodeled 1st apt.; 3 rms. kit. dinette, wall bed; unusually attra. for a couple; stm. ht.; refrig.; $45. See janitor or Shanklin & Co., 111 W. Washington-st. Fra. 5034.

4, 5, 6, 7 Rooms and Larger.

2440 LAKE VIEW-AV.

5, 6 and 8 Room Apts.

Quiet, refined, elevator building, 24 hour service, doorman; overlooking Lincoln park and lake; garage in rear of bldg. Mgr. on premises. Lincoln 2440.

Wirtz, Haynie & Ehrat, Inc.,

3180 Sheridan-rd. Wel. 3000

3750 Lake Shore-drive

5 TO 8 ROOM APTS.

Large, light rooms; canvased, paneled walls; concealed radiation; woodburning fireplaces; colored tile baths; exceptional closet space; Pompeiian swimming pool for private use of tenancy. Desirable neighbors. 4 ROOM APT. ON LOBBY FLOOR. $90.

Overlooking Lake and Park.

Unusually arranged 4 rm. apt. [5 rm. efficiency]. Spacious living rm., full sized dining rm., ample closet space, ultra-modern kitchen. 24 hr. uniformed attendants.

Very Attractive Rental.

3520 LAKE SHORE-DRIVE.

5 RMS., 2 BATHS

WILL RENT furnished or unfurnished at decided bargain on 2 or 3 yr. lease. One of Chicago's finest apartment bldgs., faces Lincoln Park; free gas and refrigeration; garage on premises. Ph. Lincoln 6711, before 11 a. m.

S. W. COR. Cleveland and Fullerton-parkway, 15 mins. loop; nr. Lincoln pk.; attr. 5-6-7 rms.; stm. ht.; refrig.; $45.00 up. Might lease several apts. for rmg. purposes. See janitor or Shanklin & Co., 111 W. Washington-st. Fra. 5034.

5 RMS. and encl. porch; garage.

6325 CLAREMONT	$60.00
4 rms., second floor—2210 Carmen	42.50
4 rms., second flr.—3945 Greenview	37.50

PHONE FRANKLIN 8383.

2335 COMMONWEALTH.

½ blk. S. of Fullerton, blk. w. of Lincoln Pk. W. Autom. elevators, excel. transp. 4 rooms, $70; 6 rooms, $110-$125. Cen. 5050.

1400 LAKE SHORE-DRIVE.

Living room, bedrm., din., new kit.; some have extra inador; gas, elec. and refg. incl. in rentals; $80 to $95. Agent, Whi. 4180.

700 IRVING PARK-ROAD

6 and 8 room apts.; large mod., 2-3 tile baths; nr. Lake Sh.; $70-$110. Lak. 6480.

MARINE DRIVE APTS.

Brand new 4 room apts., overlooking lake and Lincoln Park. 5060 Marine-drive.

REAL VALUE—4 ROOMS $45.

6034-38 N. Hermitage. Elec. ref.; firepl.; shwr.; ptry.; dec. Well kept bldg.

1474 GREGORY-STREET, E. OF CLARK. Large 4 rms., sun parlor, 5 rm. efficiency. Convenient for 2 to 4 people. $43.

4 LGE. rms., $42.50; frt. apt.; sunny, airy rms.; all new dec.; shower bath, refrig.; well kept bldg. 2477 Gunnison [4830 No.].

BEAUTIFUL, roomy studio apt.—Carp., fireplace, blinds; unusually attractive. 703 N. Dearborn. Rand. 9121.

4 ROOM apt. on the lake—Priv. beach; gar. in conn.; exc. trans.; gas incl.; elec. refrig.; $65. 1200 Sherwin-av. Shel. 9745.

1206-10 FOSTER—Splendid transportation. 4 sunny rooms, $40. H. W. CROXTON & CO., 4723 BROADWAY.

SUBLEASE—Cool, bright 5 rooms, elevator bldg.; near Lincoln Park and lake. All trans. $65. Call after 6. Wel. 8162.

MUST sublease my pleasant apt.; 4 large rms., free refrig.; free rent to Aug. 1. $45. By appt., Pal. 7170. 4805 N. Hermitage.

1129 RUSH-ST.—6 rms., stm. ht.; $35. Janitor will show or call Whitehall 4560.

MARSHALL FIELD GARDEN APARTMENT HOMES. 411 Blackhawk-st. Lincoln 2121

1609 BYRON-ST.—2d; choice light 5 rm. apt. Extra inador bed. $45. Div. 9500.

4 ROOMS—STOVE HEAT. ADULTS ONLY 2029 N. KENMORE.

6259 LAKEWOOD, 2D—5 rs.; new tile bath and stove, $47.50. Jan. on prem. Sta. 3335.

5731 N. WASHTENAW—4 rs., mod., new dec. Nr. Linc.-av. car. Apply 2d apt. Grac. 2962.

CAMBRIDGE 2822 N.—4 rms., light rear bldg.; choice loc., nr. Lin. Pk.; reasonable.

JUNE BRIDES—Mod. 4 rms.; new bath and kit.; tab. top stv., free el., $47. 727 Aldine.

4-5 RM. bargains—Choice decorating; nr. lake; all trans. Central 6610.

6576 N. LAKEWOOD—2d apt.; 5 beau. rms., cor. apt. nr. Loyola L bus and lake. $55.

SUBL.—Beaut. 5 rms.; nr. beach; all transp.; $52.50; sell furn. 1618 Fargo. Bri. 8237.

STUDIO 5 r., 1st—2 ba.; Ven. blds.; fire pl.; $100. 514 Fullerton-pkwy. Lincoln 6452.

3801-07 N. FREMONT—4 rms.; elec. refrig.; all outside rms.; adults $45

849-51 GRACE-ST.—6 rooms; electric refrig. Well maintained building..........$50

1129 PRATT-BLVD., 2d—6 rms., 2 baths, garage space, $105. Call Randolph 3081.

4-4½-5 RMS. at the lake—Free gas. See agent at 1247 Chase-av. Rogers Pk. 6360.

TO RENT—APARTMENTS—NORTHWEST.

General List.

S. W. COR. Harding and Division—3½ and 4 rooms; unusual apts.; modern; extra inador; free refrig.; $37.50-$40. Div. 9500.

1, 2, 3, 3½ Rooms.

1550 N. KEDZIE.

Large 2½ and 3½ room apartments facing Humboldt park; free gas and refrigeration; carpeted floors. Reasonable rent. Management on premises. Apt. 314.

SUBLEASE mod. cool, 2½ rm. apt., 2d flr. Refrig., nr. trans. Mann. 5206 Montana.

3½ RMS., 2d fl.—$37.50; S. E. cor. Christiana, Wilson. See janitor or Lon. 9000.

4, 5, 6, 7 Rooms and Larger.

De Luxe 4 Rooms......$52.50

Painted walls, tile bath, gas and refrigeration free. Transportation, schools and shops handy. 4130 N. Kedvale-avenue.

LARGE CORNER 5 RM. — REFRIG., $50. New kitchen linoleums; newly decorated. Near schools, transp. 4454 Diversey.

MODERN 4 rooms; refrig.; near transp.; $42.50. 2805 N. Kilbourn-av. Ave. 5500.

2701 N. KEDZIE—6 rms., 1st cor. apt.; lge., lgt. rms.; newly dec., $45; elec. refrig.

COR. 4 rms. and sun rm.—Useful as ext. bedroom; $42.50. 3952 Waveland. Key. 1752.

5317-21 GIDDINGS—5 lge. rms.; tile bath; mod. kit. Lin. 2716 or Schmidt. Ave. 8306.

SUBLEASE—4 lovely mod. rms.; stm. ht., good trans. 3042 Diversey; $40. Spa. 7437.

3552 LELAND-AV.—5 rms.; electric refrig.; well maintained building; adults......$50

TO RENT—APARTMENTS—WEST.

4, 5, 6, 7 Rooms and Larger.

4436 WASHINGTON-BLVD. 5½ RMS., 2D FLR.; GARAGE......$65.00 PHONE FRANKLIN 8383.

COR. APT.—5 rms.; sun. parl.; facing Garfield pk.; new. dec.; tab. top stv., refr. Mr. Drell. 200 S. Hamlin. Nev. 9810. Dea. 2215.

5 RM. frt. apt.; stove ht.; new Electrolux; adults; $20. Inq. store, 1159 W. Adams.

5 LT., new. decor. rms., bath, h. w. ht.; gd. trans. $35. 1339 W. 18th-st. Canal 4822.

3444 JACKSON—6 r., beau. dec., canvas walls, 1½ tile bath. Ven. blinds. Gar. Nev. 2717.

4 RMS.—Rollaway, refrig., shower, stm., 3d; gd. light. 259 N. Kilbourn. Aus. 4955.

5521 WASHINGTON-BLVD.—4-5 rms., new ranges; refrig.; very desirable; $45-$72.50.

TO RENT—APARTMENTS—SUBURBAN.

SOUTH.

Beverly Hills—20 minutes to loop.

10559 HALE—Exclusive Beverly Hills bldg. 3½-5 rooms, $55-$75. Beverly 6400.

NORTH.

Evanston—15 minutes to loop.

NORTH SHORE Houses and Apartments. McGuire & Orr, Evanston. Rog. Pk. 3213.

Niles Center—31 minutes to loop.

ATTR. 5 rm. apt., 1st fl.—Newly dec., woodburn. firepl., sleeping porch, yard; "L" 2½ blks. Immed. poss., $60. 7921 Kedvale-av.

WEST.

Oak Park—14 minutes to loop.

3, 4, AND 5 ROOM APTS. Will decorate to suit. LANG, WEISE & CELLA. RAN. 2574.

TO RENT—FURNISHED APARTMENTS.

(See Also Hotels and Apt. Hotels.)

SOUTH.

Oglesby Arms

7051 Oglesby-avenue.

Large 2 room furnished apartments, including gas, light, refrigeration, and maid service; 1 block to South Shore I. C. station. Manager on premises. Reasonable rentals. THE ESTATE OF MARSHALL FIELD, 135 S. La Salle-street.

Comfort on the South Shore at the Willmar Apts.

2 AND 3 ROOM KITCHENETTES. All outside rooms. Attractively furnished with a real home atmosphere. Daily maid service; near lake, bus, street car. 79th-st. Exchange. I. C. station. 3008 Cheltenham-place. Regent 3008.

4437 Greenwood

1½ ROOMS, $37.50. Complete service, including gas, light, linens, refrigeration. Maid service.

CHALONS, 6527 STEWART.

NORQUETTE, 6818 NORMAL

2-3 rm. apts., smartly furn.; complete service; all transportation. LOW RENTALS.

1410 E. 70TH-ST.

Beau. 2½-3½ room apts., well furn., tastefully decorated; new refrigerators; nr. I. C., all shops. $42.50-$52.50.

1-2 Rs., Modernistic, $10.50.

Bright color schemes, large, cool; priv. bath; radio; complete hotel service. THE EUCLID. 6733 STONY ISLAND.

BLACKSTONE MANSIONS,

5514 BLACKSTONE. 1-2-3 rm. apts.; elev. bldg.; comp. hotel service; close to all trans. Reasonable rent.

4164 DREXEL-BLVD.

Newly dec. 1-2 rm. kit.; elec. refrig., elev.; firepf. No. 1 bus, L, surf, I. C. $30 up.

CUT RATE RENTALS.

ALMYRA APTS., 5111 UNIVERSITY-AV. 1-2 rms.; $35 up; newly carpet.; maid srv.

THE GROSVENOR. 5220 Kenwood. 2-2½ rm. apts., compl. hotel serv.; choice loc.; reas. rates.

753 E. 79TH-ST.—1-2 ROOMS. AGENT ON PREMISES OR PHONE McKEY & POAGUE. TRI. 5060.

1 RM., completely furn., $37.50. 1236 E. 47th-st.; early American furn.; 2 blks. I. C. Agent on premises or Hyde Park 2525.

CATERING TO DESIRABLE GUESTS only. $45, 2 rms.; tub, shower; 24 hr. swbd. ALVARADO APTS. 5118 DORCHESTER.

2 RMS.—Clean; light; well furn. Immed. poss.; $42.50. 4965½ Lake Park-av.

CARLTON APT. HOTEL—1 rm. furn. apt.; light, refg., quiet. 6440 Woodlawn.

4140 DREXEL—Apt. hotel 2, 3 rm., COOL. $40 up; 24 hr. swbrd.; bus and L at door.

4815 LAKE PARK-AV. 2 and 3 rm. lovely furn. apts.; adults.

810 HYDE PK.-BL.—2-3-4 rm. kits., all priv. baths. $30-$50; also weekly. Ken. 0940.

MINERVA CREST APTS.—6540 Minerva. 2 rm. kitnt. apts.; fireproof. Good transp.

5114 CORNELL—4 rms. furnished; I. C. transportation. Mrs. Galbreath.

5 RM. comp. furn., new. dec.; table top stove, elec. refrig., $60. Apply 6449 Yale.

WOODLAWN 6131—New mod. furn., pastel dec., 1-2 r., $5-6.50.; pr. ba., rfg., $7.50-9.

6417 DREXEL — Large 2-3 rooms; private bath; completely furnished; maid service.

7015 EAST END—1-2-2½-3 room apts.; elevator, maid service; I. C. Dorchester 8243.

ATTR. 2 rs.—Beau. furn.; new. dec.; refrig.; I. C.; $42.50; barg. 7106 Euclid-av. Apt. 106

VERY attractive 3 rms., bath, Frig., $9.50. 2 r., bath, Frig., $7. Adults. 5473 Kimbark

6521 INGLESIDE, 1st—4 front rooms; private bath; free refrig.; elec., gas; reas.

SOUTHWEST.

6337 S. CAMPBELL—1-2 rooms, furnished kitnt. apts.; $6 up. Free gas and light.

NORTH.

HOUSE ON A ROOF.

4 Room Duplex Penthouse.

Attractive furnishings; 2 bedrooms; 2 story living room, woodburning fireplace; overlooking lake and Michigan-blvd.; hotel service; walking distance to loop; would make beautiful studio home. $150. Phone Mgr., Superior 4900. 19 E. Ohio-street.

2½ Rm. Kitch. Apts., $55.

Richly furnished, bright new paint, luxurious carpeting, 24 hour service. Gorgeous apts. Across park, only 10 min. to loop. NORTH PARK HOTEL. 1936 N. Clark.

1346 ARGYLE-ST.

Beautiful 3 rms., tastefully decorated, well furnished; free light, gas and refrigeration. Resident manager. $47.50-$50.

536 GRANT-PL.

2 room dinette, kitchenette apts.; dressing closet, tile bath with shower; refrigeration, etc.; $38.50. Lincoln 0614.

1 and 2 Rms............$55 Up

615 N. Wabash; beau. furn. lge. mod. apts. wd. burn. firepl.; good ventilation.

720 N. WABASH. 1-2-3 rm. apts.; furn.; modern, streamlined kitchens. Rents from $47.50 to $130. MISS McLEAN. SUP. 4944.

SUBLEASE—4 room apt.; large bedroom and inador; beautifully furnished; modern cool, beach at back door; Loyola at Lake; immed. poss., $65 mo. Sheldrake 7622.

6244 WINTHROP-AV.

1-2-3 rm. apts., new bldg., beau. furn.; full serv.; reas. rentals. Briargate Apts.

SUBLET—Sev. mos., 619 N. Mich.-av. [Italian Crt.]; beau. furn., lg. studio living rm., bedrm., bath, dinette, kitch.; resp. single pers. or cpl.; ref. req. Whi. 7092-Del. 8808.

WINDRAKE APT. HOTEL, 841 Windsor. 1 rm. pull. kit. maid service daily. $7.50 wk. up; ¼ blk. Outer-dr. Lake. All transp.

WIL-MAR HOTEL. 11 W. DIVISION. Attrac. 1 rm. Pullman kit.; hotel service; 1 block to beach.; reas.; 10 min. to loop.

FURN'D 3 rm. apt.—805 Cornelia-av., 3d apt. Elec. refrig., shower, lg., lt. rms.; exc. trans.; $42.50, inc. gas. Wel. 6116.

BEAUTIFUL newly decor. 4 rms.; accom. 4; nr. lake; best tran.; 15 min. loop; reliable party; yr. lease $52.50. Bittersweet 4525.

1434 THORNDALE—Beau. furn. 3½ rms.; ext. inador; shwr.; nr. schls., shops; exc. trans.; light woodwk. $47.50. Ard. 3912.

SUBLET—Cool 5 rms., nr. lake, loop—July, Aug. Newly dec.; new summer furn.; large mod. kitch.; 3 expos. Reas. Ref. Sup. 4722.

1400 LAKE SHORE DRIVE. July and Aug., $75; liv. rm., bdrm., bath, kitch. and inador; restr. Whi. 4180, apt. 11.

1200 SHERWIN-AV.—3½ rm. apt.; bedrm. and inador; compl. furn.; on the lake; pri. bch.; elec. refr.; ex. trans. $65. Shel. 9745.

3719 SOUTHPORT—2-3 rms.; newly decor.; smart, modernistic furn.; gd. trans.; reas.

4619 MAGNOLIA—Attrac., complete, furn'd 2 and 3 rm. bedrm. apts.; newly dec.; adults.

1717 NORTH SHORE-AV.—2½ rm. furn. apt. Gas furn'd. Reas. Hollycourt 6751.

3½ RMS.—Ext. bed., mod. furn., exc. shop. and tran., $50. Free util. 3401 N. Marshfield.

711 BELMONT—Attr. furnished kitchenette apt.; exc. trans.; complete service; $37.50.

2 ROOMS newly furnished. $40.50. 1234 Loyola. Ph. Rogers Park 3321.

2106 SEMINARY—4 rooms furnished; front porch, inador bed. $47.50.

CROMWELL APT. HOTEL—1 room kitchen apt.; all services; $47.50. 5718 Winthrop.

4325 DAYTON—Nr. Montrose-Clarendon; lrg. 2-3 rms., wht. wdwk., dec. beau. $42.50 up.

MODERN 3 rms and kitnt. apt.; refrig.; nr. lake; reasonable. 1011 Rush-st. Del. 2210.

ATTRACTIVE 1½-2½ rm. apts.; refg.; elec.; gas; $8.50-$10 wk.; ex. tra. 2535 Seminary

4 RMS.—Wht. wdwk., bath, shower, free gas, rfg.; ½ blk. beach, bus, L. $58. 1333 Touhy.

195 E. CHESTNUT—Comfortable 1 rm. apt.; walk. dist. loop; $8 up; mo. rate; near lake.

1029 N. LA SALLE—Large, newly decor. kit. apt.; priv. bath; $8 wk.; smaller, $5.

4441 MAGNOLIA—Lg. 3-4 rms.; new dec.; nicely furn.; 2 beds; elec. refg.; all trans.

DESIRABLE 3½ rms., $55; extra bed; newly dec.; wh. wdwk. 1656 Juneway. Bri. 4473.

1½ RM. kitnts.—Swtchbd., maid, $35 up. Beach, gd. tran. 622 Patterson [3632 N.].

5722 WINTHROP—1 to 3 room apts., $35 up. Daily maid; swbd.; 1 block to beach.

2½-3 RM. apts.; comp. serv.; priv. bath; ½ blk. lake; $40 up. 904 Ainslie [4900 N.].

SUBLEASE—2 rm. studio apt. about June 26 to Sept. 24; newly dec. 921 N. La Salle.

SPACIOUS new lake front 3 rms.; open pch. 629 W. Sheridan, 3900 N. at drive.

COLUMBIA Crest Apts. 1101 Columbia—1½ r. kitnt. apts., attractively furn. $37.50.

940 WINONA apts.—5100 N.; beautiful; 3 rm. kitnt., dinette; nr. lake; exc. trans.

3 RMS.—Accom. 4 persons; new. dec.; L exp., lake, schls., $48. 6721 Glenwood. Bri. 4428.

4 RM. APT.—Compl. dec.; extra bed; $50. Rog. Pk. L, lake. 6932 Lakewood. She. 6767.

4 RM. MOD. apt. to middle age cple.; only 3 blks. to lake; $55. 5342 Winthrop.

NORWELL HOTEL—154 W. North-av.; 1½ r. kit. apts., $42.50; daily maid; 10 min. lp.

1351 EARLY—Corner Glenwood [5827 N.]. Bedrm. apt., 3 mod. rms., furnd.; $45; cple.

DEARBORN, N., 1317—4 rm. stud. over gar.; suit. artists; $30. Also 1 rm. kitnts.

856 GEORGE-ST.—4 rms., nicely furn'd; newly decor.; all conv.; gd. transp. $50.

ATTR., new. dec. 3 rm. apt.—Pri. bath, pch.; refg.; all tran.; adults; reas. 908 Eastwood.

4-5 RMS., sunparlor, extra bed, G. E. refr., nr. "L," lake, bus; reas. 5314 Winthrop.

TO RENT—FURNISHED APARTMENTS.

NORTH.

ROGERS PARK APARTMENT HOTEL

IDEAL SUMMER HOME.

East of Sheridan-rd., near beach. Newly remodeled and refurnished apartments for permanent guests.

Hotel rooms	$ 50-$ 55
2 rooms	65- 90
3 rooms	90- 145
4 rooms	100- 125

Sheridan-rd. at Pratt-blvd.

SHELDRAKE 2000.

INSPECT OUR 1 AND 2 ROOM UNITS.

Attractively furnished and decorated; convenient location, near transportation, parks, and shopping; complete hotel service; reasonable rental.

712 DIVERSEY APTS.

712 DIVERSEY-PKWY. BUC. 6061. "SEE A. R. COX, MGR."

THE GEORGIAN

537 DEMING-PLACE. LIN. 6820.

2 and 3 Room Apts.

now available in this beautiful residential section; close to Lincoln Pk., shops, schls., churches, theaters; 15 minutes from loop. Apts. are completely furn., and the moderate rental includes complete hotel service. SEE MRS. CLARYS, MGR.

2322 Commonwealth-av.

½ BLK. WEST LINCOLN PARK. BETWEEN FULLERTON AND BELDEN. 2 rm. apt. distinguished for their size, location and furniture. Pop. rentals. 24 hr. hotel serv.

NORTHWEST.

2649 N. KEDZIE—1-2-3 r. lge. dinette bedr. apts.; mod. bldg.; maid serv. No. Logan Sq. L term. and Diversey bus. Rates $40-$55.

HOWARD APTS.—1569 N. Hoyne. Beau. 1-2 rm. kitchs.; G. E. refrig.; gas; good transp.

WEST.

ALEXANDER APTS., 1640 W. ADAMS-ST. 1½-2½ rm. apts. with bedrooms; large, modern, light, newly decorated; complete hotel service. Very reas. Seeley 9597.

"OAK PARK CHATEAU HOTEL." 1-2-3 rm. kit.; tw. beds; swbd. Gentiles. 330 N. Austin-bl. $45. Vil. 8500. Aus. 8510.

THE CERVELL—Snappiest 1-2-3 room kit. apts.; fireprf. bldg.; elev.; home atmos.; all trans. Gentiles. 325 N. Austin. Col. 1078.

3235 WARREN—Furn. 2-3 rooms; refrig.; newly decorated; exc. trans.; adults.

3347 MAYPOLE—New 2-3 rm. kitnts., free gas, elec. refg.; all transp. $8-$9 up.

LE MAY APTS.—2½ rms.; ref., Ven. blinds. July 1. Gentiles. Adults. 169 N. Le Claire.

SUBURBAN.

3½ ROOMS—Near beach; close to famous Ravinia opera and North Shore line; summer $55. 1291 Broadview-av., High Park.

EVANSTON—4 rms., nicely furn.; immed. occupancy to Sept. 15. Greenleaf 0745.

WANTED—TO RENT—APARTMENTS.

3 OR 4 rm. modern furnished apt. or small furnished house for any period available up to 1 yr.; either on north side or suburb. Do not phone. Write Room 3304 Chicago Towers, 505 North Michigan.

TO RENT—STORES.

South Side.

STORES—Room for living quarters.

2139-45 E. 79th-st.; 50x80; will div.	$150
11367 S. Michigan-av.; 20x65, htd	$75
3113 W. 63d; 25x60; heated	$75
2845 W. 63d; 12x60; Arcola heat	$45
2943 W. 63d; 25x60; heated	$65

Silverman, 2345 E. 71st-st. Dor. 0700.

LIVE LOCATION—WHITE.

1134 E. 43d, cor.; steam; tavern-delicat. 1145 E. 43d; gas ht.; groc., mkt., bak., etc. S. W. cor. 42d-st.-Drexel; beauty, groc., etc.

Southwest Side.

4208 ARCHER-AV.—Steam ht.; busy shopping district. Kenwood 2113.

North Side.

CORNER Store for Rent—*3358 BROADWAY.

GOOD store for any line of business—Excellent location. 1039 Wilson-av. Buc. 4362.

Northwest Side.

A REAL opportunity—Store loc. in chain store blk. bet. 5900-6000 Irving Pk. Suit any business. Single or double. Reas. Agent, Stolce. Pensacola 5591.

Suburban.

PARK RIDGE cor.—148 N. Park-av., $55; htd.; ample window disp. Eheim. Pal. 5486.

Miscellaneous.

STORES.

Active retail locations thruout Chicago and Suburbs. Immediate Possession.

The ESTATE OF MARSHALL FIELD, HENRY F. DARBE, AGENT. 135 S. La Salle-street. State 0675.

TO RENT—OFFICES AND SHOPS.

Central.

32 N. STATE—S. W. cor. Washington; fireproof bldg.; one floor; also attractive offices; north light; night service; center Loop; single room furnished, $20; with reception room, $35 up; beautiful desk space. Phone, steno. SWIGART & Co., Room 601

CHOICE N. MICHIGAN-BLVD. LOCATION. Near Water Tower; 1,525 sq. ft.; five pri. off., gen. off., stock rm., recep. rm.; phone op. rm. Sublease all or part at sacrifice. Mr. Bradstreet, 737 N. Michigan, Del. 1674.

ATTRACTIVE FURNISHED OFFICE WITH RECEPTION ROOM, RENTAL $30, IN FIRST CLASS, WELL LOCATED BUILDING WITH SERVICE OPTIONAL. 30 N. LA SALLE-ST. SUITE 300.

FURNISHED PRIVATE OFFICES. $15 PER MONTH. TELEPHONE SERVICE AVAILABLE. SUITE 420. 82 W. WASHINGTON.

DESK SPACE, $7.50 up—Mail-phone service. $1 mo. up. 330 S. Wells. Room 706.

OFFICE display, or laboratory space. 154 E. Erie-st. Whitehall 6026.

333 N. MICHIGAN-AV.—Mail-phone service. Telephone Secretarial Serv., Inc. Fra. 7100.

WANTED—STORES, OFFICES, LOFTS.

SUITABLE FOR CONFECTIONARY, ON N. W. side. 3 liv. rms. Address M 114, Tribune

OFFICE FURNITURE AND DEVICES.

REMODELING SALE. Entire stock of office machines. SACRIFICED. Typewriters, ditto and add. machines, fans, check writers, mimeos, water coolers. JOS. GINSBURG, INC. 39 N. HALSTED. HAY. 2730.

3 EXECUTIVE SUITES—Complete with leather chairs and davenports, files and safes. All as good as new. Bargain. SPITZER'S, 167 W. LAKE-ST.

NATIONAL used fireproof safe for sale. Call La Grange 1039.

BUY-sell new, used office furniture. KENDRICK, 218 W. Jackson. Central 4325.

STEEL shelv., lockers, files, desks, chairs. CENTRAL, 20 W. Hubbard-st. Del. 8495.

GOING out of business—Must sac. office furn. and safes. Atlas, 121 N. Halsted-st.

BARGAINS in used files, desks, chairs, typewriters, fans. Geiser, 166 W. Lake.

LIQUIDATING — DESKS, CHAIRS, FILES, BOOKCASES. Chrome Chairs. 2857 N. Clark.

SURPLUS stock—New, used furn. and files. Other bargains. 236 W. Lake, cor. Franklin.

INDUSTRIAL PROPERTY.

FOR SALE cheap—Large manufacturing plant, $31,000 worth of machinery, 3½ acres of land with Northern Pacific and Great Northern Railway siding. Gopher Granite Co., St. Cloud, Minn.

FOR sale—Brick factory bldg., 18,000 sq. ft., exc. cond., 3½ acres; switch track; 50 mi. west of Chicago on highway; reasonable. Owner. Address Y J 423, Tribune.

RENT — Modern daylight 1 story factory; 30,000 sq. ft.; north side. HART & WHETSTON, exclusive agents. State 8270.

FOR sale—20,000 sq. ft. 1 story mfg. bldg.; A1 cond.; 3 drive-in doors; offices; reas. N. W. vac. for expansion. Randolph 2311.

10,000 SQ. FT. 1 sty. corner bldg.—Light 3 sides; $175 per month. Randolph 2311.

FOR rent—1,300-2,500 sq. ft.; daylight cor. store; suit. lg. mfg. 609 Scott. Mich. 5242.

FACTORIES AND WAREHOUSES. CHITTICK, INC. Superior 5427.

FOR RENT—18,000 sq. ft.; new building, 15c per ft.; close in. Edenburg. Cal. 4290.

HORSES, HARNESS, AND WAGONS.

15 SADDLE horses—3 and 5 gaited. Some suited for school or livery. $65 and up. Park Ridge polo barn, River-road, north of Devon-avenue.

6 YR., 3 gaited gelding; mild mannered, exc. saddle horse, also nearly new saddle, 2 blankets, bridle, halter; being sold due to illness; ph. McKenzie, Ran. 8282.

MUSICAL AND DRAMATIC.

RADIO—DRAMA—STAGE.

All phases. DAY-EVE. 6 week Summer Term. Ph. WAB. 6762 or write COLUMBIA COLL. of DRAMA & RADIO. Fine Arts Bldg., Michigan near Congress.

ANNOUNCER IMMEDIATELY—Station job. For appt. GORDONI & LEE. Cal. 6700.

BUSINESS OPPORTUNITIES.

Businesses for Sale.

APT. hotel—Modern, fireproof, tile baths. Excellent condition. Good loc. 100% occupied. $25,000 cash req. Curran & Cain, 4545 Broadway. Lon. 2820.

AUTO repair shop—Fully equipped. Established 8 years. Terms. Col. 2519.

AUTO, used tire store—Cheap rent. 514 MADISON-ST. OAK PARK, ILL.

AXLE and frame body and fender shop, 2 wheel alignment; gd loc. on south side; long est. Address Y Y 154, Tribune.

BAKERY branch, delctsn.—Busy spot; elect. refrig.; worth $1,000. Our price $495. Trms. 3559 Broadway. Cent. Fin. Cen. 6661.

BAKERY — Good established business; new equipment; near big Catholic church. 1325 E. 55th. Hyde Park 9383.

BAKERY—Well estab.; fully equipped; reas. West sub. town.; for cash. Berwyn 1116.

BAKERY—Mach. and eqpt. Auction Thurs., June 20, 1 p.m. 1438 S. Ridgeland, Berwyn

BARBECUE-Hamburger—On busy hiwy., rt., $25; $400 dn.; easy paym. 6205 N. Elston.

BARBER and beauty shop—Also fixtures; new, used. PAIDAR CO., 1120 N. Wells-st.

BARBER SHOP—2 chr.; So. S.; estab. bus. $125 req. Faires, R. 1700, 7 S Dearborn.

BARBER shop—3 chairs; good location; very reasonable. 6249 S. Kedzie-avenue.

BARBER SHOP—3 chairs, on transfer corner; best offer takes. 806 N. Damen.

BEAUTY shop—Mod.; fully equipt.; best on N. W. side; heated; inc. $525 mo.; cash and tms. Call betw. 7-9 p. m. Bel. 9635.

BEAUTY shop for sale—Supplies, equipment; cash; easy terms. Catalog free. GIBBS & CO., 21 S. WABASH-AVENUE.

BEAUTY SHOP—EXCLUSIVE right in large loop bldg. Estab. 3 years; new equipment. Reas. Address Y X 258, Tribune.

BEAUTY shop—2 opers.; on Madison-st., Oak Park; reas. Village 4694 after 6 p. m.

BEAUTY shop—Fully equipped; selling on acct. of illness. Call after 5 p. m. Can. 0478.

BEAUTY shop—Complete chrome chairs, 6 unit dryer; rent $20; $375. Long. 8053.

BEVERAGE ROUTE

and truck, $1,000 cases sold on territory last year; estab. 3 yrs.; $1,500; leading br. ADDRESS Y Y 214, TRIBUNE.

BEVERAGE ROUTE—Real opportunity, No. Side. Nationally adv. line. Albany 4097.

CANDY—Nr. school; schl. supp., Delic.; liv. qtrs. in rear. Reas. rent. A good living. 2458 W. Harrison. Seeley 0062 after 5 p. m.

CANDY, Del., Milk, Lunch—Rt., $17.50. Liv. qtrs. Barg. $250 full price. 1810 Wellington.

CANDY, cigar, mag. store—Gd. business; 4 rear rms. Acct. illness. 1702 S. Paulina.

CIGAR-Confec.-Lunch—Cor., nr. Hi-schl.; liv. qtrs.; gd. bus. $250 handles. Wel. 3220.

CIGAR, candy, variety, soda fountain—Cor.; est. bus.; liv. qtrs. 4100 N. Pulaski-road.

CONF.—Fine cor. in suburb. Real chance to make big money. Fount., rest., other features; cost $6,500; sac. $4,850; consider partner. See at once. KANE, 828 N. State.

CONF., ice cream, lunch., cig., fruit—$55 day; 5 yr. lease; County Hosp. conc.; good opp. for live cple. 1725 W. Harrison-st.

CONFEC.-schl. suppl.—Est. 38 yrs.; nr. schl.; 4 rms., bath; money maker. 1637 Barry-av.

CONFECTIONERY store, 234 N. Laramie-av.; reas.; nice loc.; liv. quarters. Col. 2818.

DELIC.—Mod., 65 ft. store, est. 12 yrs.; compl. line fancy groc., homemade pies, donuts, salads, steam table; gross inc., $35,000; all cash sales; want to sell by July 1; retiring to farm. See and investigate to appreciate. 5507 Belmont.

DELICATESSEN and GROCERY—Corner loc. Fully equip.; excel. bus.; 4 living rms.; low rent. Will give terms. 625 Willow.

DEL.—Will help inexperienced person. Good inc. Kane's Food Shop, Hubbard Woods.

DELICATESSEN—Fully equipt. Same owner 6 yrs. Restricted. Sickness. Stew. 3006.

DELIC.—Ice cream, cigarets, etc. Established trade; rt. $35. Heat, liv. qtrs. 1140 W. 69th

DELIC., groc., ice cream, candy, in modern apt. bldg. New fixtures. Irving 5646.

DELIC.-groc.—Fully equipt.; same owner 5 yrs.; rt. $25; $2,500; tms. 1407 W. 69th-st.

DEL.-groc.—Old est.; elec. refrig. paid. Rt., $25. Sac. quick sale. Ross, 352 E. 75th.

DEL., groc., fish.—Est. 20 yrs.; large, clean stock; ideal for couple. 5621 Irving Park.

DEL., GROC.—Elec. refrig.; good loc. in 120 apt. bldg.; reas. 5824 Lake. Col. 10477.

DEL.—Nr. transfer cor., apt. dist.; gd. bus.; rt. $25; liv. qtrs. Englehart, 811 W. 62d.

DRUG ST.—Tr. cor., S. S.; owner can't hdle. $6,000 cash, bal. t. Address L 553, Tribune

DRUG STORE for sale; cash or terms. Call Prospect 6911.

DRUG store—Estab.; gd. neighborhood trade; reas. rent. Hol. 5857.

EMPLOYMENT AGENCY—No exp. nec. Substantial inc. Ph. Winnetka 3185, Mr. White.

FLOWER-GIFT SHOP—Well stocked; est. 8 yrs., same loc. Chgo. west suburb. Acct. death of owner. Address Y X 252, Tribune.

FOOD shop—Fine loc.; really a barg.! Same owner 10 yrs. Clean, mod. equip. Low rent. living quarters. Englehart Co., 811 W. 62d.

FOOD SHOP—Best buy in North side; good reason. Address Y Y 216, Tribune.

FOUNTAIN lunch, ice cream, school supplies. Across from schl. 5108 W. North-av.

FRUIT, vegetable, grocery store—Room to install meat dept. which we recommend very highly. Rental reas., long lease, located on busy north side st., doing a good bus., but 2 partners can't agree. We cater to the better trade. For appt. phone Keystone 3172, bet. 8 and 9:30 p. m.

FRUIT AND VEG. STORE—Complete with fixtures $800 cash. Excellent residential location. Retiring. TRIANGLE 2286.

FRUIT, vegetable store—Estab. 12 yrs.; exc. bus. loc. Phone Cicero 4246.

FUR STORE—Established 15 years; doing business at present. Must dispose immediately because of death. Very reasonable. N. Kanet, 924 E. 47th.

GAS sta.—Key loc., Mil.-av. Major gas doing gd. bus.; long lse.; priv.; buy stock, eqpt., acct. other bus. 3377 Milwaukee.

GAS sta.—Super serv., north suburb, 190,000 gal. No price cutting. $6,500 will handle. ADDRESS Y Y 167, TRIBUNE.

GAS sta.—New bldg., wash, grease rack, Shell gas; rental $100 mo.; cor. Kedzie-Addison. Inq. 3100 N. Kedzie-av.

GAS station—Greasing, washing and auto repair; $400 full price, incl. rent dep. Irv. 7988. 4129 Hamlin-av.

GAS sta.—Doing good bus.; illness forces me to sell; $600. 4635 Lawrence-avenue.

GAS STA.—Encl. wash, grease, auto rep.; wonderful opp., $200 full pr. Hum. 1834.

GAS station—TEXACO, 10,000 gals. per mo. BARGAIN. 3101 ELSTON.

GAS station—Well established, corner location. Fully equip. Reas. 6134 Grand-av.

GAS sta.—Heavy traffic; rent $50. Buy inventory; owner. Cor. Lawrence and Tripp.

GAS Sta.—Well est.; gd. loc.; wash., greas., repairing; sac. 4300 Ogden, cor. Kildare.

GAS sta.—Change to any gas; rent, $60. 11868 Vincennes-av.

GAS STATION—7 yr. lease; low rent. Hoist pit, garage. Sac. Rad. 7454.

GAS station—Old estab.; will build to suit. 9367 South Chicago-av. Levit, Sta. 9367.

GREENHOUSE for sale—Modern greenhouse, curved glass conservatory, English style stone and stucco office and salesroom, with seven room apartment above, in thriving town and wealthy community of suburban homes, twenty-three miles from city of one-half million in north central state. Good reason for selling. Address A Y 14, Tribune.

GROCERY and fruit store—In business district, doing $450 fruit and $750 to $800 weekly in groceries; will sacrif. acct. other business; closed evenings and Sunday p. m. Phone Columbus 8186.

GROC.-DEL.—Exc. loc.; elec. equip.; full stk. Liv. qtrs. Pr. for quick sale. Leav. city. 8 S. Stone-av., La Grange, Ill.

GROC.-MEAT MARKET—Very cheap; on account of sickness. 2457 W. Division-st.

GROC.-Del.—Rt. $50; liv. rms. $1,200 mo.; el. refg.; exc. for cpl. $500 handles. Wel. 3220.

GROCERY, mkt.—Well estab.; living rms.; reas. Sell acct. illness. Beverly 4075.

GROCERY—Small, cheap or will separate fixtures. Also 13 foot awning. 1829 Irving Pk.

GROC., delic.—Well est.; good loc.; liv. qtrs.; reas. 2353 W. Superior.

GROCERY-meat market—Partners disagree. West side. Call Kedzie 0672.

GROCERY-Meat market—Living quar.; sac. acct. other bus.; low price. Seeley 2648.

GROC.-Del.—2 liv. rms. Rt. $25. Opposite school. Clean stock. Well. 3176.

GROC., del., milk—Gd. N. side loc.; stm.; liv. rms.; reas. if taken this wk. Lin. 6240.

HAMBURGER-LUNCH—Located in heart of theater, ballroom, hotel and rooming house district. Seats 16 and making money. Phone Owner. Plaza 8974.

HAMBURGER—Lunchrm.; estab. 10 yrs.; gd. bus.; best cash offer. 5103 Madison.

HAMBURGER—CHILE PARLOR—$1,500 csh. takes it. Best in town. 421 S. Halsted.

HAMBURG Lunch—North side; gd. bus., low rent; liv. qtrs. $150 handles. Wel. 3220.

HAND laundry—Colored neighborhood, doing $250 wkly. business. Owner leaving Chicago. Address L A 553, Tribune.

HAND laundry—Gd. bus.; must sell acct. sickness; barg. 823 Chicago, Evanston.

HARDWARE STORE—EST. 30 YEARS; RETIRING. APPLY 10019 EWING-AV.

HARDWARE STORE—Estab. 20 yrs. Retiring. 5609 Irving Park-road.

HOTEL—67 rms. and building; 4 stores; stoker; good income; by subway station; busy cor.; reas. pr. 1570 Clybourn-av.

KNIT shop—Will teach; getting married; real opp. Address Y X 287, Tribune.

LAUNDRY and dry cleaning business truck and route; reasonable, due to illness. Inquire 4417 Broadway.

LAUNDRY—Small wet wash. Inquire, Wellington 5669 after 5 p. m.

LIQUOR store—Sales $44,000 yr. Nets over $100 wk. Pr. $5,000; terms. Wel. 3220.

LIQUOR store—Good Berwyn location; low rent. Address Y Y 215, Tribune.

LUNCHROOM—Truck stop. Doing $50 daily. Rt. $50. Htd. 5 rm. flat. Ross, 352 E. 75th

LUNCHROOM—Est. REAL OPPOR. Seats 50; sacr.; reas. price. 3750 S. Ashland.

LUNCH—$35 day; very mod.; rt. only $30; Liv. qtrs.; $600 req. Englehart, 811 W. 62d

BUSINESS OPPORTUNITIES.

Businesses for Sale.

LUNCHROOM—Seats 27; N. W. Side transfer corner; good bus. Estab. 13 yrs. $800 complete. Address Y X 257, Tribune.

LUNCH ROOM—Reas.; estab. 10 yrs.; ideal for couple. Walter, 3653 W. 63d-street.

MANUFACTURING CO.

Est. 27 yrs., orders on hand enough for 6 mo. work; mach. in good cond.; death forces sac. $15,000; can net $10,000 yr. Worth $18,000. Address H K 234, Tribune.

MASSAGE shop—N. Michigan-bl.; comp. eqpt. Exc. clientele; sacr.; leav. city. Sup. 6530.

MEAT mkt.—N. Side; good loc.; 3 cases, cooler, scales, chopper, register; rent $40. Terms to butcher with previous experience running own shop. Petella, Central 4538.

MEAT mkt.—Est. 8 yrs.; 2 man shop; fine loc.; mod. eqp.; rent $50. 3408 Milwaukee.

MEAT MARKET-GROC.—Adj. stores; will separate; estab. 12 yrs.; sac. 3937 Diversey.

MILK plant for sale—Modern; equipped for cheese and butter. Three retail routes in city of 70,000. Good chance for expansion. Address A Y 20, Tribune.

NEWS STAND—Clark and Wisconsin; trans. corner; account of sickness.

POULTRY store—Doing good business. Sacrifice for quick sale. 2514 W. North-avenue.

REAL estate office; ground flr.; beautifully appointed; excel. location. 3036 W. 63d-st.

RESTAURANT—GRILL—BARBECUE. Complete in every detail; 5 electric refrigerators; sets 32. Recently each week has shown increase in sales. Wonderful opportunity for barbecue chickens and ribs, soft drinks and ice cream equipment; two year lease. Owner moving to Pittsburgh. $900 will handle. 4510 BROADWAY.

RESTRNT.—Complete equip.; seats 40; elec. refrig.; worth $1,500. Our price $695. Tms. 1539 E. 63d. Cent. Fin. Co. Cent. 6661

RESTAURANT—Exc. loc. for term. in Fox Valley; fully equip. Address M 112, Tribune

RESTAURANT—Long est.; good loc.; day and night bus. 619 N. Clark.

REST.—Rt. $25 mo.; makes fine living; pr. $800; well eqt.; fine loc. Kane, 828 N. State.

ROOMING HOUSE—S. S. 45 rooms, 2 stores, rent $150. 7½ yr. lease. Newly decorated. Partners can't agree. $1,500 will handle. Priv. party. Address M 133, Tribune.

RM. hse.—77 rms.; 28 refg.; choice N. side location; nr. park, drive; nets $500 mo. Sac., $2,900 req. Becker Co., 2839 N. Clark.

ROOMING house—17 rms.; newly dec.; heat and hot wat. furn.; 5 baths, 6 refrig.; gd. lse. and inc. $1,200 will handle. Linc. 1737.

RMG. hse.—27 r., Kenwd.; $100; fr. ht.; inc. $300; refr., stoker; r. w.; $800 required. Steinbock & Alexander, 160 No. La Salle.

RMG. hse.—36 rms., uptown; net $250; beau. furn.; long lse.; $2,500 req.; many others. CAPPS CO., 61 W. Schiller. Sup. 6160.

ROOMING house—14 rms.; North Side; nets $100; very clean; good plumbing; sacrifice $750. Waveland Realty. Gra. 8130.

RMG. hse.—15 rms.; rt. $47; N. La Salle; inc. $205; 3 baths; stm.; $800. Own. Del. [illegible]

RMG. house—9 rms., all rented; $40 rt.; reas. Must sell. 2427 Orchard. Lin. 7655.

ROOMING HOUSE—9 rms.; cheap. 2744 Washington. Nevada 6252.

RMG. flat—6 r.; 3 r. pays rent; 24 hr. elev. serv.; ex. tran. 2358 Indiana. Apt. 612.

RMG. hs.—36 r., all kit.; rt. $160. Stoker. Pr. $2,800, tms. Dahl, Broker. Long. 4770.

RMG. hse.—10 rm. home, newly dec.; cheap if taken immed. Linc. Pk. dist. Linc. 8909.

RMG. HSE.—45 rms.; inc. $700; nets $250. Req. $3,000. DeWoskin & Co. 105 W. Madison

SANDWICH shop—Choice loc.; beau. designed, stainless steel open kitchen; 15 stool modernistic din. rm.; must sac., other bus. interest. Address Y X 568, Tribune.

SANDWICH shop for sale or ½ interest; opp. for couple; loop; est.; close Sundays. Inq. owner, Rm. 301, 236 N. Clark-st., 9-11.

SHOE rep.-hat shop—Rt. $20; htd.; gd. loc. Must sell qk. Delmont Co., 2839 N. Clark.

TAILOR SHOP—Gd. loc.; rent $20; stm. ht. 6255 Rhodes-avenue at 63d-street.

TAILOR-clng. shop—Est. 3 yrs.; best loc.; good bus. 8006 Lincoln. Niles Center 184.

TAVERN-ROADHOUSE on busy hiway—No closing law; low license; all equipt., fixtures, etc.; low rent. Phone Lack. 9862. Hoppe, 3952 N. Hardin-avenue.

TAVERN—Long estab.; sac.; real barg. 7934 S. Chicago-av. after 1 p. m. Sag. 6294.

TAVERN for sale—Doing excellent business; must sacrifice. Stewart 8563.

TAVERN—So. side trans. cor.; kit. equip.; A-1 stock & fixt.; old estab. 225 W. 75th.

TAVERN-rest.—Sac. $3,500 cash; est. 15 yrs. Mod. eqp.; nr. lp. Address Y H 484, Tribune.

TAVERN—Established 7 years. 1442 E. 70th-street.

TAVERN—Modern equipment; $200 cash. ZAJICEK. CANAL 3206.

TAVERN-Restaurant—Very reas.; good business; partners disagree. Monroe 2263.

TAVERN—Modern. North Austin. Account other business. Address Y H 494, Tribune.

TAVERN—Seat. cap. 150; gd. loc.; well estb. Northwest. Address Y X 337, Tribune.

WOODWORKING shop with lease—Ready to operate; nr. loop; reas. 616 W. Kinzie-st.

UNUSUAL OPPORTUNITY.

WILL sell good going AUTO PARTS and WRECKING bus. Est. 20 yrs. Mod. mach. shop, fully eqpd. Private switch track, big store frontage, large yard. One of best loc. in Chgo. Will sell bldg. and bus. or separate. Owner retiring. ADDRESS L 453, TRIBUNE.

ONE of the best summer resorts in southern Michigan—For sale, $65,000 cash; contact owners. Address B A 11, Tribune.

If the kind of store or business you want is not offered for sale today, why not advertise in the Business Opportunity Wanted Column? Stop in today at the Tribune Want Ad office, Madison and Dearborn streets, or call Superior 0100. Ask for an Ad Taker.

Concessions, Locations, and Leases.

FLORIST—Excellent opportunity for shop in 500 room transient and residential hotel on North Clark-street at Lincoln Park; business from hotel [not guests] more than 60% of rent. Address E. E. VAUGHAN, MANAGER HOTEL PLAZA.

CLEANING Plant—Synthetic system, latest equipment; reasonable price to right party. 4143 W. Roosevelt-rd.

CLEANING SHOP—Gd. going bus.; gd. eqp. Reas. acct. illness. 814 W. 79th st. Tri. 2252

Partnerships and Investments.

HALF interest in Upholstery Shop for sale; good opportunity. Maywood 5140.

Distributors.

MAN—With car or truck, take over route. Well known mineral water. Able to invest $250 for equip. only. Secured. Can net $75 wk.; perm. Address M 127, Tribune.

Business Equipment.

VON SCHRAEDER rug washing mach.; recently reconditioned. Sell reas. Hem. 4841.

WANTED—Potato chip machine. ADDRESS L A 326, TRIBUNE.

Business Service.

ESTABLISHED sales office, capable sales manager, experienced crew, territory of 250,000 population. America's best market. Open for offer. What have you? ADDRESS B A 24, TRIBUNE.

IF YOU CANNOT SELL YOUR BUSINESS for all cash, sell on time and we will buy your mortgage. E. EDWARDS, 9 W. Washington, Fra. 1966.

SPANISH translator—A1 refs.; low rates; quick service. Address M 99, Tribune.

Wanted.

WE PAY CASH for stores and merchandise. L. Goodman, 672 Roosevelt. Canal 8625.

WANT best business $1,000 cash will buy. Business Brokers, Inc., 35 S. Dearborn.

GAS STATIONS WANTED—Feldman Petroleum, 544 West Roosevelt. Harrison 3500.

STORE AND BAR FIXTURES.

FREE THRU A COMBINATION BEVERAGE DEAL WITH CHGO.'S OLDEST MFR. AN ALL PURPOSE ELEC. REFRIGERATOR. FOR DETAILS CALL AND. 4444.

8 FT. MEAT, fish or delic. refrig. counters, scale, register, tables. 3574 Armitage.

BEAUT. walnut lingerie fixtures; large hosiery case; reas. 1505 N. Pulaski.

STORE-tavern fix.—Hamburger lunch equip.; new, used. Chas. Bender Co., 608 N. Wells.

DOUBLE DUTY REFRIG. COUNTERS — 6 and 8 ft.; very cheap. 229 W. Huron-st.

HAIR dryers $10; manicure tables, $4; waving mach., $37. Paidar, 1120 N. Wells-st.

BEER COOLER—6x8x7 inside; reas.—Latest Westinghse. sealed unit. $450. Mer. 6166.

BUSINESS DIRECTORY.

Moving, Storage, Etc.

SAFEWAY VAN LINES. Move SAFEWAY door to door; no crating. 5114 W Madison. AUSTIN 1612.

MOVE Safely everywhere U. S. and Canada. Pad. compartment. No crating. Save 25%. General Motors Inc. Van Buren 6878.

LOW RATES. COAST TO COAST. NATIONAL VAN LINES. Irving 2341.

RETURN LOAD BUREAU—Coast to coast. Low rates. Fully insured. Stewart 6463.

RETURN RATES—BONDED, INSURED. TRANS-AMERICAN. WENT. 0700.

LOWEST RATES. MOVE BY RED BALL. 155 N. CLARK. RM. 812. STATE 7324.

LIGHT and heavy hauling—Exp.; spec. low rate; hshld. goods. Call Van Buren 3040.

Painting and Decorating.

PAINTING and paper hanging, all paper matched; A1 work. Armitage 7713.

Rug Cleaning.

$1.50—9x12 dom.; clean both sides and sizes like new; exp. rep.; all work guar. Call anywhere. A1 Rug Cleaners. Kildare 8414.

$1.50—9x12 Domes. rug shampoo—both sides. Expert repair; furniture dry cleaned. All work guar. M. & H. Rug. Cl. Kedzie 1814.

$1.50—9x12 DOMESTIC. Finest rug and furniture cleaning. A. B. C. Cleaners. Lon. 4021.

TENTS, AWNINGS, CANVAS GOODS.

TENTS—All kinds, sizes; new, used; as low as $3.95. 542 S. State. Open eves., Sun.

REAL ESTATE—APARTMENT BLDGS.

South Side.

4 APT. BRICK, $11,000.

Corner bldg.; lot 40x125; 4-4's; elec. refrig.; 3 car brick garage. Income $167 month. Phone TOWNSON, Rad. 7300. DONALD F. MOORE, 7748 S. ASHLAND.

DEFAULT IN MORTGAGE forces sale of solidly built 2 flat brick 6-6 large rms.; steel constructed. Kewanee boiler. Lot 33 x125, on Garfield-blvd. nr. Honore. Priced for quick sale at $6,500 to save equity. JOHN McCARTHY, 1405 W. 63d. Rep. 5000

PRICED TO SELL. Rooming hse. building, 25 rooms, 5 baths near 63d, I. C. Possession 30 days. BROOMELL BROTHERS, RAND. 9121.

7312 GREEN—4 apt. brick with 5 rm. cottage in rear; all stove heat. Annual rent $1,260; pr. $5,000, settle estate. Dor. 5967.

25 2-3 RM. apts., 7 stores; strictly mod.; 100% rented; cash or clear class 1 improved. ERNEST COOK CO. Mid. 9821.

LOOK! GOOD BRK. 2 FLAT; $450 down; pr. $3,950. Op. eves.-Sun. Ap. 3558 Archer.

7038 VERNON—2 apt. brick, $4,500. Frear-Delaplane Co., exclus. agt. Hyd. P. 7000.

Southwest Side.

NR. 63D-KEDZIE—2 flat br., 5-5 rms., 3 car br. gar. $7,950. O'Hare. Hem. 7900

North Side.

INCOME—$840.00.

Edgewater 2 apt. bldg., nr. Thorndale L; 5 large rms., glazed rear porch, htd. front pch., mod. plbg., elec. refrig. Mr. Foley. APPLEGATE & CO. STATE 9200.

APARTMENT BLDG.—Frame on brick. Seminary near Diversey. 5, 4 and 3. Remodeled lately. Stove ht., 2 car gar. Inc. $64. Price $3,900. Easy terms. A. Humbert & Co. 2648 Lincoln. WEL. 2030.

INSURANCE CO. LIQUIDATION. 3 apt., 6 large rms., tile bath; in Devon section; A-1 condition; a real buy and a good investment. Hollycourt 1502.

3 FLAT—ONLY $915 CASH. Brick, steam ht.; 3 car gar.; lot 37½ ft.; 24 rms.; bal. 15 yrs. 848 George-street. ARTHUR KRUGGEL & CO., LON. 5531.

$33-35 LELAND-AV.—6 flats, rents $3,240. Price $13,000 for quick deal. FRANKENSTEIN & CO., 110 S. Dearborn.

BEAUTIFUL 6 flat—All 5 rms.; steam oil ht., 5 car gar.; bargain at only $17,000. Suit. tms. Dette, 1922 Irving Pk. Buck. 2015

ROGERS Park 3 apt.—2 baths; extra 2-3 rms.; 6 car gar.; income $4,746; price $19,500. Mr. Levinson. Sheldrake 8820.

SACRIF. Edgewater 2 apt.—6 rms.; oil; gar.; price $8,500; terms. Briargate 2234.

REAL snap! Mod. 2 apt., 6-6 rms., h. w. ht. Must be sold. $8,500 or offer. Lon. 5295.

4430 N. MAPLEWOOD—2-6 rm. apts., excel neighborhd.; h.w. heat; real buy. Rog. 6500.

24-4 RM. apts., ex. loc. and transp. Good terms. Priced to sell. Grafft, Ard. 1166.

48 APTS—Rt. $26,000 yr.; price $115,000; $15,000 cash, bal. long term. Hol. 1501.

OWNERS want us to sell this modern W. Rogers Pk. 12 apt., tile baths. R. P. 8130.

Northwest Side.

ROOMING HOUSE—Income residence, 5 slp. rms. upstairs, 5 rms. 1st floor, 3 car gar.; income, $90 per month; widow forced to sell. Ave. 0337 after 6 p. m., or Sundays call Arm. 7821.

LOGAN Sq. cor. 4 apt. brick—2-4, 2-3 rm. apt.; h. w. ht. $11,000; take small trade. REALTY & MORTGAGE CO. BEL. 0001.

WILL take smaller property as down payment on a 6, 8, 9, or 12 flat bldg.; all bldgs. modern. E. Ostap, Ran. 5897.

BRICK 2 apt., 5-6 rms.; stm. ht.; garage; fine Irving Park loc. Bargain at $6,500. Brokers Realty, 5609 Belmont. Ber. 0600.

6 FLT. brk. cor. bldg.; stm. ht.; oil burner. Income over $3,600 per yr.; pr. $17,500. JOHN KROHN CO. 5339 LAWRENCE.

2-6S. BRICK, 40 ft. lot; 2 heating plants; $8,150; $1,000 cash. Pens. 2600.

3 FLAT brk.—12 yrs. old, gd. cnd.; pr. $6,500. E-Z tms. Dette, 1922 Irving Pk. Buc. 2015.

$21,500 FULL pr. buys 10 yr. old cor. 9 apt. Good location. Address F H 533, Tribune.

$650 CASH—$38.50 per mo. buys 2 flat brk. Rents $65. 5524 North. Merrimac 6003.

REAL ESTATE—BUSINESS PROPERTY.

South Side.

646-50 W. 47TH-ST.—Lot 55x127, three 1 story brick stores; annual rental $780; price $6,000. Easy terms. R. M. O'BRIEN & CO. 111 W. Washington-st. Rand. 3062.

$850 DOWN, $48 month—brick store with 5 rm. apt. above; nr. 75th-Eberhart; hot water ht. Wagner, Radcliffe 7301.

STORE with 8 rms. upstairs; 50 ft. frontage. $8,500. Call at 1442 E. 70th-st.

North Side.

4339-45 North Western-av.—4 1 story stove heated stores; rents $1,980 annually; clear; full com. to brokers. Union Life, 6 N. Clark.

7 STORES and 2 apts. and offices. Modernistic front. Transfer cor. Income $7,700. Cash needed $8,000. Call Lon. 9000.

Northwest Side.

SACRIFICE—2978 Milwaukee; vacant store 2 6-rm. apts., htd. or trade. Owner 2d fl.

West Side.

BAKERS, ATTENTION!

Store and six flats; ideal for bakery shop, first floor; hot water heat. Good business location; priced for quick sale at $8,000. Call between 9 a. m. and 11 a. m. Canal 0385.

Suburban.

"HOME" ON THE MAIN HIGHWAY—Easily made into doctor's office or like; few minutes to Oak Park; $1,975, $275 cash. $22 mthly. Address G G 474, Tribune.

REAL ESTATE—HOUSES.

South Side.

OPEN-7834 MARYLAND.

Do you want a 6 rm. br. bung., 1 bl. to 79th, Cottage Gr. car lines and P. O. within 4 blks. of I. C., public and parochial grade and high schools? This is location. Bldg. in A1 shape; $815 cash bal. like rent. See it today or call Kellans, Rad. 0100.

SEE YOURSELF

in this lovely 6 rm. brk. bung.; lge. lot, cheerful rms. Canvas walls, tile bath, cedar lined closets, natural fireplace. H. w. heat, gas fired. Nr. R. I. sta., car line. Parochial schls., stores. Change of work makes this sacrifice. To insp., Rad. 0408.

ACCT. of other interests will sacr. well located 6 rm. frame cottage; concrete blt. found., hot water ht., oak firs., sun parl. In excel. cond. 6341 S. May-st. Going for $2,750. Insp. by appt. only. Sims of McClun, 217 W. 63d-st. Went. 1844

NEW BRICK RESIDENCE.

Nr. 87th-Jeffery; 5 large rooms. Hot air heat; nat. fireplace; 30 ft. lot. $6,600. terms. Want quick deal. Rad. 0100.

$1,000 CASH—No mortgage, buys 8 rm. Hyde Park detached residence; 3 blocks I. C.; subject to taxes. State 8120.

NEW de luxe home—8425 S. Indiana-av.; lot 33x163; h. w. oil heat. See it today. Peters & Peters, 7923 South Park-avenue.

$675 DOWN, $48 month—5 rm. brk. bung. on lot 37x125 ft.; nr. 83d-Morgan; slpg. porch, brick gar. Krueger, Radcliffe 7802.

1½ STORY frame, insul., stoker, steam Ven. blinds; I. C. 367 E. 87th-st. Stew. 2858

IN St. Rita's par., 6 rm. bung., 30 ft. lot; sun pch., 2 car gar.; air cond. Went. 0688.

Southwest Side.

MODERN DE LUXE 8 RMS.

Corner resid. 5759 S. Maplewood-av.; 3 car htd. brick gar.; lot 60x125; hand painted canvas walls; oil h. w. ht.; 1½ tile baths; glass ceiling; tile shwr.; French tile roof; automatic sprinklers; for doctor or any one in want of high class home; can refinance; cash needed $5,000; open today.

LOW PRICE SPECIAL—5 rm. frame res., h. w. ht., 30 ft. lot; taxes only $44; nr. 58th-St. Louis; for $3,000. Phone Pros. 8340.

LOOK! GD. HOME; exc. tr.; $200 dn. Pr., $1,500. Apply 3558 Archer. Open eves.-Sun.

North Side.

TO SETTLE ESTATE. Owner must immed. sell this mod. Devon-Western 7 rm. bung., gar.; good cond.; nr. all schls., trans.; fine resid. block. Priced to sell this week. Terms to suit. JACOBS & JACOBS, INC. 2750 DEVON.

OWNER must sell one of 2 choice prop. in Ravenswd. gardens. Beau. dec.; no thru traffic; 3 min. walk stores, schls., trans. 2628 Windsor, 7 rm. brk. res.; rock garden. 4534 Virginia; 5 r. brk. bung., beau. garden.

BIGGEST BARGAIN. LINCOLN PARK DISTRICT. 513 Wrightwood-av., nr. Pine Grove; 16 rms., 50 ft. frontage. Milliman, Sta. 0068.

DOCTOR'S opportunity. Corner residence, on semi-business street, suitable for home and office. Priced right. Bri. 4000.

EDGEWATER HOME, $4,250. 7 rooms, 1½ baths, large lot. S. O. Stone & Co., 4503 Milwaukee. Pen. 2979

ROOMING HOUSE BUILDING—10 rooms. Overlooking Lincoln Park, tms. Ran. 9121

Northwest Side.

BEAUTIFUL 6 ROOM BUNGALOW. Kildare-av. [4900 North]. Tile kit. and bath, ex. lav., hot water, gas ht., insulated, nice yard, garage; a fine home. Want quick sale. Make offer. Longb. 7150.

CHOOSE your home in Schorsch Village from this group of 16 on Natoma, Normandy, Rutherford, just N. of Belmont. A. J. SCHORSCH & CO., 6059 Irving Park-rd.

LGE. oct. brk. bung.; h. w. ht.; ideal loc. $6,250. 5 rm. brk., h. w., stoker, $4,950. Pal. 7201.

$30 PER MONTH—Buys new 5 rm. hse.; needs inside finishing; full base.; large lot. Pr. $2,950. Op. ev. 8000 Belmont-av.

4815 ARGYLE—New brick residence. Open all day Sun.; or builders own res. 5435 N. Lawler-av. Excel trans. Kil. 6616.

5 RM. brk. bung.—Furn. ht.; 60 ft. front; nr. Cicero & Foster; pr. $5,250; rea. cash. GREGOR, 4200 Lawrence-av. Pal. 1461.

6951 WELLINGTON. 5 rm. model brick, Cape Cod, tile bath and kitchen. $7,400. Newcastle 2601.

SPECIAL 6 rm. res. 37½x125, fine loc.; $4,000; cash, $500. Rappold, Kil. 3361.

1823 N. Central-av.—5 rm. bung., furnace ht., $3,650; terms. Kay 4314 Milwaukee.

6 ROOM home on St. Louis, nr. Berteau. $500 down, $30 monthly. Phone Cen. 7795.

REAL ESTATE—HOUSES.

Northwest Side.

HEART OF NORTH AUSTIN.

South of North-avenue, on one of the nicest streets is this very attractive brick bungalow in fine condition; five big rooms; 1 more upstairs; hot water heat, and a lovely yard 37½ feet wide. MIGHT TRADE FOR GOOD 2 FLAT. PRICE $7,000—20% CASH. ALBERT F. KEENEY, REALTOR. 5612 NORTH-AV. MERRIMAC 4300.

HOUSES BUILT TO ORDER.

NEW brick bung.—Yard, fenced; 1 car gar.; 10% cash down, rent pays bal. Ced. 1602.

PRE-FABRICATED BUILDINGS.

ECONOMY Ready-bit. port. cabins, cottages, etc. $125 up. 9321 Cottage Gr. Rad. 0212.

REAL ESTATE—VACANT.

South Side.

LOTS—NEAR 79TH-ST. $100 EACH. FRANK DE LUGACH, 2339 West 95th-st.

Southwest Side.

DOUBLE lot, 32x262, corner Nottingham and 100th-st.; no assessments; taxes pd.; electricity available; selling acct. death; full price $110. Wellington 2791.

North Side.

FINE W. Rogers Park residence lots; 32x125 or larger; $890. Mr. Koenig, Rog. Pk. 0458

Northwest Side.

HARLEM-AV.—50x142 foot lot, adjoining N. E. corner Milwaukee-av., nr. Howard-av. Full Cash Price $1,200. Owner. Lon. 5332.

REAL ESTATE—SUBURBAN—SOUTH.

Beverly Hills—20 minutes to loop.

9526 BELL-AV.—8 rm. brick residence; newly decorated; open firepl.; h. w. ht.; stoker; 1½ tile baths; 4 yrs. old; basemt.; modernized with bar, 2 car br. gar.; side dr.; quick sale price $15,500; terms. Ryan & Co., 1546 W. 95th. Bev. 5747.

W. OF Longwood—3 bedrms., 2 sty., 50 ft. lot. Sacr. acc't buying large res. Ced. 5173.

General—Suburban South.

$500 CASH, $37.50 per month buys lovely 6 rm. brick home, ready to move into. 60x125 lot; gar.; trees, scrubs. Full price, $4,975. Address Y S 281, Tribune.

2 ACRES—Good soil; land rolling; 8 blks. I. C. elect. Hard road and elec. Ideal for poultry farm. $25 dn., $10 mo. Pros. 1139.

REAL ESTATE—SUBURBAN—S. W.

Oak Lawn—36 minutes to loop.

MUST sell 5 rm. frame hse. and 2 adj. 30 ft. lots, 87th-Parkside. Stewart 3603.

General—Suburban S. W.

MORE THAN **200 HOMES ON PARADE** 200 GARDENS IN FULL BLOOM IN

PALOS HEIGHTS

SUBURBAN CHICAGO'S SPOTLESS TOWN

29

NEW HOMES going up and selling fast. The widest variety in design within popular price range on FHA approved terms. $30 TO $50 A MONTH.

THE MIRACLE OF 1940

is that these are being sold at 1939 prices. Your last opportunity to get a house of special design, brick or frame, for October delivery at these

FANTASTICALLY LOW PRICES

$5,000 to $8,000 each, including large homesite, more than 14,000 square feet beautifully landscaped. Rent money, in most instances is more than enough to pay all monthly charges. Why not come out now while you can choose from this big selection?

We may never again be able to offer such great values because construction costs are already rising, and may continue for years.

Remember—Only 29 Homes at 1939 Prices!

How High Prices Will Rise in 1940 No One Knows.

SAVE MONEY — AVOID WORRY. Investigate at Once. Inquire at ARCHITECT'S OFFICE.

HARLEM-AV AND 123D-ST.

Open from 8 a. m. to 9 p. m. Daily & Sun. ROBERT BARTLETT BUILDING CORP.

LARGE HOME PLUS BUSY CORNER, 125x147, on main paved highway nr. S. W. highway. West of Cicero-av.—house nearly ready to occupy. Price $2,750; very easy terms. Address H K 330, Tribune.

PALOS PARK TYPE OF ESTATE PPTY.—Little S. W. of this famed spot, 2½ acre highly wooded estate; electricity; paved road, low taxes. Rare value for $875—$175 cash. Address G P 544, Tribune.

BEAUTIFULLY wooded site in Palos Hills region—Adjoining highly restricted residential area. $500. Terms to respon. party. Address Y Y 488, Tribune.

ROBERTS-ROAD NORTH OF 95TH-ST.—2 acre poultry, vegetable, or fruit farm. Price $750; $150 cash, $10 monthly. Address G P 535, Tribune.

REAL ESTATE—SUBURBAN—NORTH.

Evanston—15 minutes to loop.

MOD. brick bung.; 7 rms., 2 baths; oil ht.; choice loc., nr. schools, trans.; owner will sacrifice. Phone Greenleaf 7169.

$7,500—BRICK Dutch colonial, 7 rms., 2 pchs.; lot 50x150; fine location in N. E. Evanston, near school. Gre. 2701.

ENGLISH brick, 7 rms., 2 baths; like new. $12,500. Rog. Pk. 0271. University 0283.

BARG. price—6-5's; tile baths; extra lav.; 11 yrs. old; lge. rms.; gd. trans. Ard. 1168.

Glencoe—27 minutes to loop.

BRICK constr., tile roof; 5 bedrms., 3 bths., scrn. pch., oil ht., 1 car gar.; $14,000, $1,500 cash. Ann Moreland, Glencoe 305.

Niles Center—31 minutes to loop.

3 APARTMENT BUILDINGS. NILES-WESTCHESTER REALTY CO. 4120 OAKTON-ST. Niles Center 2600.

General—Suburban North.

OUTSTANDING bargain—148x142 ft.; $1,195, on easy terms. May divide. In new home community near Glen View Country club. Nice neighbors, schools, cheap suburban transportation, 13c fare to loop. Address Y S 272, Tribune.

CHEAPEST WATERFRONT ESTATE within 45 miles Chicago; full protected riparian rights [area equals about 4 usual lots]; faces paved road; sand beach; once valued at $8,750. Sacrifice now, $875; $175 cash, $10 mthly. Address G G 470, Tribune.

LARGE BARN with addl. land, can be remodeled into house; Green Bay-road [formerly roadhouse and dance hall]; Lake Co. Sacrifice $1,000, $200 cash, $15 mthly. Address G G 466, Tribune.

PERFECT NORTH SHORE ESTATE — 10 acres of secluded woods, 1 block to Lake Michigan, few minutes north of Lake Forest. Price $275 acre; easy terms. Address H K 345, Tribune.

BEAUTIFUL LAKE SHORE-DRIVE, Lake Co., Ill. Full riparian rights; about 15,000 sq. ft. area, paved entrance, electric; moderate restrictions. Price $1,500. Will consider terms. Address G G 458, Tribune.

5 ACRES OF WOODS OVERLOOKING Lake Mich., Lake Co., Ill. Sacrifice $300 acre; $500 cash. Address G D 267, Tribune.

REAL ESTATE—SUBURBAN—N. W.

Barrington—39 minutes to loop.

MY nicely wooded quarter section farm; will divide as desired in partly wooded tracts, 20 to 75 acres each. O. S. Seaver, owner. Ph. Barrington 628. Cen. 1567.

Des Plaines—33 minutes to loop.

A REAL bargain—Terms less than rent. New colonial home. Only $29 monthly pays everything. Automatic oil heat, finest appointments. Address S R 70, Tribune.

Elmwood Park—29 minutes to loop.

TO liquidate—1 brick and 2 stucco, modern bungalows; $3,500-$4,500-$5,000; 10% dn. McCarthy, 26 N. Crawford. Kedzie 8548.

Mount Prospect—26 min. to loop.

NEW HOMES AT PROSPECT HEIGHTS. PRICES $4,950 TO $6,500. RT. 84, 2 MI. NORTH OF MT. PROSPECT. SMITH & DAWSON. STATE 3361.

Norwood Park—17 minutes to loop.

RIPE FOR HOME BUILDING. 5835 Hobart-av., in beautiful Norwood Pk. Lot 50x267. Two street frontages. All impr. in and paid. A snap at $2,200. T. F. KILBURG. 3527 SHEFFIELD.

Palatine—39 minutes to loop.

BEST buys Northwest suburban homes, country estates. Wm. H. De Pue, Palatine, Ill.

Park Ridge—19 minutes to loop.

$6,500 $700 CASH,

Balance FHA terms. New 2 story brick homes, built on 50 ft. lots. Concrete street, all improvements paid, tile bath, forced air heating; several designs. Located Home-av. and Albion. Salesman on property 1 to 7 p. m. daily. Sorensen, 6531 N. W. Hy. New. 4276.

$50 STARTS you on a Guaranteed Bldg. Plan. Payments as low as $29 mthly., pays everything for that home of your own. Protect your future now. Address Y R 411, Tribune.

General—Suburban N. W.

GRENNAN Heights Homestead Building Co. has 18 brick homes now under construction and contract. They invite you to inspect these homes before you buy. FHA approved. $29 to $59 a month. All improvements in. Property office, 8001 Milwaukee-av., cor. of Oakton. 13 miles N. W. of Loop. Open 9 a. m. to 9 p. m.

SMALL REAL ESTATE OFFICE ON FARM —Nearly 25,000 sq. ft. of high land facing paved busy highway; just outside Chicago, about 10 minutes to Harlem and Lawrence-avenue; ideal for poultry, etc. Price $975, $200 cash, $15 mthly. Address H R 505, Tribune.

DON'T RENT — BUY!!

Build complete home near Glenview. $4,000 to $5,000 on 75x150 ft. F.H.A. approved. Gas, water, elec. B. F. White, 3726 N. Spaulding-av. Irving 7609.

SACRIFICING 2½ acres on hwy. 19, $950; monthly terms. Address Y J 63, Tribune.

Test Your Facts

Here are the correct answers to the "Test Your Facts" questions on today's editorial page:

1. [b] He sought the Northwest Passage.
2. [b] New Orleans.
3. [c] At the south end of South America.
4. [c] Prima-facie evidence.

REAL ESTATE—SUBURBAN—N. W.

General—Suburban N. W.

6 Room House—Large Lot.

Trees, Garden, Raise Chickens. $200 CASH REQUIRED. $24 PER MONTH.

In a new community; gas, electric, water; paved road, school. Only a few minutes drive from West Side. Address G B 128, Tribune.

HOME WITH ABT. ACRE GROUND—Southeast of Des Plaines; paved road; some trees; electric; can be arranged 6 rooms; near school. Price $2,750; very easy terms. Address G P 529, Tribune.

REAL ESTATE—SUBURBAN—WEST.

Austin—14 minutes to loop.

HIGH grade N. Austin brick bungalow, 5 rooms with finished room in attic. Insulated. H. w. oil heat. Archways. Building like new. Only $6,100. Pilgrim, 5637 W. Lake. Aus. 1680. Vill. 5100.

EXCELLENT Austin—3-5 rm. apts., sleep. porch, 3 car; h. w., $9,000. Euclid 163.

Cicero—12 minutes to loop.

6 RM. brick cottage. A1 cond. Large rms. Garage. Dandy buy. Only $4,850. Terms. Kohout Bros., 6200 W. Cermak. Cra. 5800.

La Grange—21 minutes to loop.

MUST sell 6 r. res., 130 N. Park-road, La Grange. Shown by appt. Warren Park Realty, 5905 W. 16th-st., Cicero. Ph. 5905.

Oak Park—14 minutes to loop.

MODERN home—7 large rooms, four baths, all on one floor; $25,000. Euclid 532.

General—Suburban West.

Low Cost Homes with Family Farms.

$1,375-$195 cash-$16 mthly.

OCCUPY NOW, COMPLETE AT LEISURE. Large Farm; House over 750 square foot floor area.

East Side La Grange-rd.

4 BLKS. NORTH OF NORTH-AV. BUS LINE; NR. LARGE SCHOOL. Just 4 miles W. of Harlem-avenue. Visit Sunday—Daily 11-7.

A REAL SUPERIOR SUBURBAN HOME—Thoroughly modern; fully decorated; completed English manor style; attached garage; large land estate; few minutes W. of River Forest; paved road; electric; some trees; erected by one of Chgo.'s oldest and largest home bldrs.; for only $4,500—very easy terms to responsible party. Address H K 510, Tribune.

6 RM. COLONIAL HOME.

Full price $2,895. 4 rms. downstairs complete except painting. 2 rms. upstairs unfinished. Hard surface streets, electricity. Small down payment will handle. $24.00 month. Address C N 297, Tribune.

BEAUTIFUL YORKSHIRE HILLS—Few minutes West of River Forest, about 20,000 sq. ft. area; paved, quiet road, electric; dozens of fine homes now under construction. Price $750; $150 down, $10 monthly. Address H K 507, Tribune.

MAIN HIGHWAY FARM—Wide frontage on busy pavement, nearly 500 ft. depth; nr. Wolfe-road, just outside City. Price $475; $100 cash, $5 monthly. Address G E 198, Tribune.

ACRE NEAR LA GRANGE-ROAD and Belmont-road; paved road; electric; nr. school. Barg., $375, $75 cash, $5 mthly. Address G P 541, Tribune.

100x247—2 blks. to Aurora Elgin depot; nr. schools, stores, church; elec. and gas; $50 down, $10 mo. Address G P 431, Tribune.

INVESTIGATE western suburbs for best buys. See us in Riverside, La Grange, Western Springs, Hinsdale. HENRY A. MILLER.

REAL ESTATE—ACRE PROPERTY.

ONLY $25 DOWN. Buys a beaut. homesite adj. Glenview. 100 ft. fronts. on paved rd., 330' in depth. No asses., low taxes, nr. sch. and fast tran. You can build before lot is fully paid. 5000 Dempster, opp. L. Ph. Niles Cent. 4.

DU PAGE CO. LINE ROAD [adjoins Cook Co.]—Ideal farm; abt. 1½ acres; paved rd., electric, low taxes; for $750; $150 cash, $10 mthly. Address G G 462, Tribune.

100 AC. ready to subdivide, 150-60 ft. water front lots can be made; 65 mi. N. W. of Chicago. $250 per acre. FRANKENSTEIN & CO., 110 S. Dearborn.

REAL ESTATE—RESORT PROPERTIES.

Illinois.

LAKE LOTS—$69 TOTAL PRICE.

We will include and have available your style of lake cottage on these choice, selected lake lots ready for occupancy in 10 days. Write immed. for inspec. State number of rms. No fin. chgs. 10% disc. for cash. Address Y S 190, Tribune.

SPANISH Country Home with Patio Porch, cool gracious living room, 2 large bedrooms, kitchen and dinette, corner windows, cobalt blue roof, bright yellow awnings, etc., on magnificent 12 mile sand bottom private lake near McHenry, Ill. An extraordinary value at $1,500. Terms. Address Y S 332, Tribune.

MUST SELL AT ONCE.

Lake front cottage, $1,500; terms. Large lot running to water's edge; wooded, landscaped. House insulated for winter use. Plumbing, electricity, etc. Exceptional bargain. Address Y L 77, Tribune.

BARGAIN—ORCHID LAKE COTT.......$695 For immediate possession. On large scenic lake, including orchard and strawberry patch. Newly built cottage with sink, cabinets, inside toilets etc. 38 miles N. W. Improved. No assessments. Terms to responsible party. Address H G 56, Tribune.

Lake Michigan Frontage

in Lake Co., Ill., 40 miles north of Chicago. 120 feet on lake, about 3 acres in area. Valued once at $15,000; sac. for $3,000. Will sell half for $1,500. Terms. ADDRESS H K 513, TRIBUNE.

4 ROOM cottage—$695. Property fronts on 3 lakes; $100 down, bal. $8.95 mo. Sand beaches; good fishing; no assessments; 37 mi. from Chicago. Address G P 427, Tribune

5 RM. cottage and boat on priv. beach and lake; restricted, wooded, good swimming and fishing; 45 min. to loop, $795; $100 cash, bal. terms. Address L 577, Tribune.

PISTAKEE LAKE—Private home; 6 rms., bath; hot water heater, gas stove, elec. water pump; garage; great sacrifice; $3,000; terms. Address L B 353, Tribune.

DREAM home—4 rms. porch on beau. lake; nr. McHenry; sacr. $695; $100 dn.; bal. terms. Address Y T 443, Tribune.

ON ACCOUNT of illness; will sacrifice 4 room lake cottage on natural lake; terms. Call Central 3462.

SUMMER COTTAGE On Grass Lake. Good location, high ground; elec. Price reasonable. Write R. E. Dove, Roselle, Ill

4 RM. lake cott.; screened pch.; $50 dn., $3 wkly.; 8 mi. wooded shoreline; 1 hr. dr. Chgo.; pr. $795. Address G P 117, Tribune.

57x400 BUSINESS front, Lake Zurich and U. S. 12. Johnson, Lake Zurich, Ill.

DIAMOND LAKE—All or pt. of 575 ft. lake frontage; beau. wooded. Green. Buc. 2600.

5 R. HOME, oak trees, overlks. lake. Boat and furnishings. 38 mi. Chgo. Ard. 1168.

Indiana.

HUDSON LAKE—Modern year round home. 5¼ rms.; h. w. ht., oil burner, elec. refrig. and stove, bath and shower, compl. furn. 5 lots nicely landscaped, 2 car gar.; hrly. elec. serv. to Chicago; quick sale, $4,500. tms. Rav. 0970, Mrs. Newby, aft. 7 p. m.

Michigan.

GRAND BEACH, MICHIGAN. Lake Michigan water frontage, cottages, wooded lots. Liquidating, $295 up. Gentiles. Office 60 miles from loop on U. S. 12, or phone Central 5716.

SUMMER home—4 bedrms., 2 baths, firepl., well eqpd. frontage on Little Traverse Bay. Harbor Spring, Mich. Cool, heavily wooded. month or season. Reas. Harry E. Hillstrom. Pul. 0895. And. 8870.

RESORT hotel—In S. Mich., 65 mi. to Chgo. 16 rms., beach, golf, etc. Gentiles. Great sacrifice, terms or trade. Want an offer. Address Y L 64, Tribune.

Wisconsin.

FORCED TO SELL.

beautiful summer home, 1 year old, furnished; screened porch, inside toilet, electricity. Total price $1,550, terms. 52 miles from Chicago. Phone Keystone 1224.

LOG cabin—4 bedrms., lge. living rm. with fireplace, well equipped, a 12 acre wooded tract; 800 ft. frontage, Round Lake, Wis. Highway 70, west of Minocqua; month or season. Reas. Harry E. Hillstrom. Pul. 0895. And. 8870.

LOG cabin—4 bedrms., lge. living rm. with firepl.; well eqpd., on 12 acre wooded tract; 800 ft. frontage, Round Lake, Wis., Highway 70; west of Minocqua. Harry E. Hillstrom, Pullman 0895. And. 8870.

$800 SACRIFICE—New lake cott., boat, elec.; cost over $2,000; 95 miles Chgo.; lrg. Wis. lake; fine fishing, bathing, hunting; terms. Address Y S 277, Tribune.

SACR. Cute Cottage — Completely finished, inside toilet; electricity; 55 mi. N. W. Gentiles. Tms. $850. Address Y S 385, Tribune

4 ROOM lake cott.—$795; scrn. pch.; inside toilet; elec.; 2 bedrooms; sand bch.; 58 miles; $12 mo. Address G C 393, Tribune.

GENEVA LAKE—NEW, MODERN HOMES. Priced to sell. Terms. A. Pedersen, Cedar Point Park, Williams Bay, Wis.

SACR. new cott.; boat; $550; inside toilet; large Wis. lake. Address Y E 459, Tribune.

LARGE FOX river waterfront lot—50 miles. $350. Terms. Address Y L 80, Tribune.

LAKE Koshkonong—2 hrs. from Chgo.; 4 rm. furn. hse.; closed pch.; very reas. Bun. 4946

BEAU. Williams Bay yr. round Lake Shore home. Bargain. Owner, Graceland 0963.

REAL ESTATE—RESORT PROPERTIES.

Wisconsin.

A Real Cottage Bargain.

Must sac. beau. new cott.; lge. scrnd. pch., toilet; elec.; at fraction of real value; $700 complete. Located on practically unknown lake with 74 mi. shore line; white sand beach; filled with muskies, bass, pike; 2 hr. ride. Trade not wanted. Take $200 cash, balance terms. Address Y L 481, Tribune.

Lake Geneva Cottage, $1,595.

$250 DOWN. $18 MONTHLY. This house contains large living room, dinette, bedrm., kitchen, bath, front porch. Interior in knotty pine, arched entrances. Complete plumbing, wiring. Gentiles. Priv. bch., pier. Address G P 196, Tribune.

PEWAUKEE LAKE—Beautiful 4 bedroom, all year home in exclusive residential colony. Lot 120x670. Beautifully landscaped. Extending from lake to lake side golf course. Will sell at less than one-half original cost. For information write Flanagan-Kenney Co., 3900 W. Burleigh, Milwaukee, Wisconsin.

YOU'LL LIKE PADDOCK LAKE. Fine old trees, clear blue water, safe sand beaches, fine people. Eleven new cottages, $485 up. Lots $160 up. Terms. Gentiles. 52 miles. Take U. S. 41 to Wis. 50; then west 8 miles to entrance. G. M. Illges, Owner, Salem, Wis.

FRONT LOT on nice warm lake, 30x131. Elkhorn, Wis., for sale or trade for other lake lot closer to Chicago. Irving 5431.

ESTATES PROPERTY.

BEAUTIFULLY wooded site in Palos Hills region—Adjoining highly restricted residential area. $500. Terms to respon. party. Address Y S 274, Tribune.

REAL ESTATE—FARM LANDS.

Farm Land Classified advertisments will be found in the News Section adjacent to the daily feature "Day By Day on the Farm."

REAL ESTATE WANTED.

Houses.

RESIDENCES—Bungs.; frame; brick; for cash. Sullivan, 4421 Milwaukee. Pen. 7112.

SMALL HOUSE—Rent or buy; nr. lake; pref. nr. N. S. loca. Address M 123, Tribune.

WANT 4-6 rm. home; Aug. 1st; 59th So. to 95th; all cash if reas. Rep. 1396.

Miscellaneous.

CASH buyers for any type south side brick 2 flat bldgs. McClun, 217 W. 63d-st. Went. 1844-7. Estab. 1833.

REAL ESTATE FOR EXCHANGE.

Apartment Buildings.

WILL trade modern 6 apt. in Rog. Pk. for clear res. or 2 flat. Rog. Park 4464.

EXCHANGE N. side oct. frt. 3 apt. for mod. 6 rm. bung.; N. or N. W. suburb. Lon. 9000

Houses.

BEVERLY home—Can add $60,000; will trade for lge. apt. bldg. McBride, Bev. 8286

REAL ESTATE LOANS, MORTGAGES.

1ST MORTGAGE LOANS WANTED.

On improved Chicago and suburban Real Estate. Reasonable terms; good rates; prompt service; no red tape.

WM. C. HEINEMANN & CO., 10 S. La Salle-st. Rand. 2347. Since 1870.

Second Mortgage Loans

on flat and business real estate. Prompt service. E. Edwards, 9 W. Washington-street, Franklin 1966.

REORGANIZATION—CONSTRUCTION AND FHA LOANS.

HEITMAN TRUST CO.,

3d floor, 10 S. La Salle-st. Fra. 2400.

WILL make or buy 1st mtgs. on good So. side improved property. Low rates. WM. L. SHARP & CO. 237 W. 63d-st.

1ST MORTGAGE loans—Low interest rates. Neiburger, 134 S. La Salle. Randolph 3130.

PEOPLE'S MORTGAGE CORPORATION. Study our Sunday ads. Brunswick 6200.

I HAVE money to loan on 1st mortgages. Special low rates. Mrs. Turner. Fra. 0198.

MUSICAL INSTRUMENTS.

Pianos and Players.

KNABE Ampico reproducing grand, and lge. selection of music; beaut. case, like new. In perfect mechanical cond.; original price $3,500, priced at $595. Small down payment; balance 3 years to pay. Your old piano in trade.

WURLITZER,

111 S. Wabash. Open eves. Andover 3322.

BALDWIN grand; perfect condition; beau. case, like new; original price $1,400; priced $385. Small down payment, bal. 3 yrs. to pay. Your old piano in trade.

WURLITZER,

111 S. Wabash. Open eves. Andover 3322.

CONSOLE type piano bargain; pay only $58 of the balance due on account; $1 a week. No money down; 30 days' trial; nothing to pay until August; used only a few mos.; looks, sounds like new. Private Fireproof Piano Warehouse, No. 39, corner S. Ashland-av. and 39th-st. Open evenings to 9.

BEAUTIFUL SPINET—Latest model; nationally known make; want reliable party to take over small balance at $1.50 week. See MR. RUSSELL, Credit Mgr. Wab. 6900. BALDWIN PIANO CO., 323 S. WABASH.

GRAND piano bargain. Small size. Used, but looks like new. $167; tms., $1.50 a week. P. A. STARCK PIANO CO., 234 S. Wabash. Open evenings.

TRADE in your old piano—We give credit voucher for its full trade-in value, which you can apply toward new piano or radio. CABLE PIANO CO. 303 S. WABASH.

SLIGHTLY USED GRAND PIANO, $195. KIMBALL FACTORY, 2611 S. California. OPEN TODAY, 9 A. M. TO 9 P. M.

BARGAIN—Latest style spinet console, drastically red. to $135. Terms and delivery. GULBRANSEN FACTORY, 820 N. Kedzie.

SPINET console, lovely 18th century; like new. Exchange for good grand. Phone Kedzie 4214.

3 STEINWAY grands; several other grands; Spinets. Bargains. 3121 Lawrence-av.

APT. size Mason-Hamlin grand piano; also mah. spin., $150. Victor, 4809 W. Lake.

SACRIFICE beau. $350 Musette walnut spinet and bench, $165. 5408 W. North-av.

SALE! Large selection of used grands, $95-$125-$150, etc. 5408 W. North-avenue.

WANTED to buy—Good used grand piano from pri. fam. Pay cash. Mer. 2811.

APARTMENT size walnut grand piano—Also walnut spinet, $125. 3238 W. Harrison.

REPOSSESSED Grand for $150, bal. $5 mo. WYMAN'S, 604 Republic Bldg., 209 S. State

MUST sacr. apt. size grand piano, fine tone, $95. Also new spinet. 6242 W. Grand.

SACRIF. beaut. Cable grand piano, excel. cond., $125; priv. party. Wellington 7180.

SACRIFICE—10 grand pianos and 4 spinets. $95 and up. 6512 N. Clark-st.

40% SAVINGS on new Haddorff and Geo. A. Vose pianos. Lyon & Healy, 243 S. Wabash

LOUIS XV. WALNUT SPINET..........$147 Moist Piano Co., 5th floor, 209 S. State.

Accordions.

$375 SOPRANO, 120 bass accordion, $75. 3916 N. Cicero-av. Pal. 8779.

Wind, String, Etc.

3 OCTAVE Xylophone—Sacrifice, $25; like new. Phone Wabash 0078.

HOME FURNISHINGS WANTED.

NORTH ....Longbeach 3381
SOUTH ....Fairfax 6180
WEST ....Merrimac 4026

Most $ $ $ for your furn., grand pianos, rugs. See Shamrock first. Call day, night.

CALL KEDZIE 1300.

Good cash prices for used furniture, rugs, sew. machines, grand or midget pianos, etc.

REALIZE twice as much in cash for furniture, piano, rugs, paintings, china, silver, jewelry, furs, linens and art objects. Sheridan Art Gallery Inc. LON. 7871.

BRIARGATE 2200.

WANTED—FINE FURNITURE, PIANOS, RUGS, BRIC-A-BRAC; PAY YOUR PRICE.

SUNNYSIDE 6000—NEED USED FURNITURE, oriental domestic rugs, sewing machines, at once. Will pay your price.

LONGBEACH 4711 — Pay highest prices immediately for furniture, rugs; prompt.

ART GALLERY needs fine furniture, bric-a-brac, pianos, etc. Edgewater 1424.

JUST started business — Need good used furniture and rugs. Midway 2818.

LAWNDALE 0409—We pay highest cash prices; rugs, compl. flats, separate items.

WTD.—Fine furniture, domes, and orient. rugs, paintings, bric-a-brac. Edg. 7560.

BUILDING MATERIALS.

Bricks.

300,000 CLEAN used common bricks; like new. Also 200 tons of new cut stone, all sizes, cheap. Rockwell 3549.

AUCTION SALES.

WILLIAMS, BARKER & SEVERN CO., 229 South Wabash-av. General Auctioneers. Furniture, carpets, general household goods. TELEPHONE HARRISON 3777

BARTER AND EXCHANGE.

HAVE distributing agency with crew of men. Will take late model car or what have you? Address Y X 684, Tribune.

INSTRUCTION.

HEAD PIANO DEPT. state university, will give instruction in piano. Ph. Sun. 3155.

SCALES.

— SCALES—REPAIRED—MOVED—SOLD — Columbia Scale Co., 2439 N. Pulaski-road.

HOME FURNISHINGS AND FURNITURE.

(See Also Household Appliances.)

General.

Johnson Furn. Co.

FURNITURE MART SAMPLES

Must Be Sold at Once

SAVE 40 TO 60%

DEALERS INVITED.

OPEN DAILY TILL 9 P. M.

2 pc. living room suites	$17 to $95
Large lounge chairs	$ 5 to $30
Occasional chairs, all styles	$ 2 to $12
7-8-9 pc. dining room suites	$25 to $89
3 pc. bedroom sets, all styles	$17 to $95
5 pc. dinette sets	$ 6 to $28
Wood beds, twin and full size	$ 5 to $12
Desks and secretaries	$ 7 to $35
Dressers, chests, buffets, chinas	$ 7 to $22
Innerspring mattresses, special	$4
TWIN STUDIO COUCHES	$ 8 to $29
Gas ranges, floor samples	$29 to $55
RUG SPECIALS.	
9x12 rugs, all styles	$8.50 to $45
9x12 solid tone and twist rugs	$13 to $45

TERMS ARRANGED.

At our 2 Showrooms,

203 E. OHIO

Entire Bldg. Del. 9020.

1 block east of Michigan at 600 North.

4750 Washington

AT CICERO-AV. COLUMBUS 9609.

Open Eves. to 9 P. M.

NOW OFFERED TO THE PUBLIC

FURN. MART SAMPLES

AT 40 TO 60% SAVINGS

Small deposit will hold any piece.

3 Lawson sofas	$49.50
2 French sofas, brocatelle	$49.50
2 piece liv. room sets, odd sofas	$19 to $89
3 piece bedroom sets	$22 to $80
7-8-9 piece dining room sets	$39 to $90
5 piece dinette sets	$9 to $29
Better grade twin studio couches	$12 to $20
Odd beds, springs, or mattresses	$5 to $11
Kneehole and secretary desk	$9 to $39
9x12 rugs	$7.75 to $69
Floor and Table Lamps	$1.50 to $8.50
Odd Dressers, Vanities, Buffets	$12 to $19

MANY OTHER PIECES TOO NUMEROUS TO MENTION. TERMS ARRANGED.

HUDGIN FURN. DEL. 5824.

471 E. Ohio-st.

2 Blocks South Furn. Mart. FREE PARKING.

BUY NOW!

DRASTIC REDUCTIONS on tremendous stock of repossessed, sample and trade-in furniture.

BUY NOW AND SAVE!

140 Parlor sets as low as	$19
110 Bedroom sets as low as	$19
106 Dining room sets as low as	$18
96 Breakfast sets as low as	$ 8
87 Smart studio couches as low as	$12
250 American and imp. rugs as low as	$10
Complete 3 room outfits	$99

Hundreds of other sensational bargains.

Easy Terms; 2 Years to Pay.

Nelson Bros. Warehouse

[SOUTH SIDE.] **6910 Cottage Grove-av.**

[NORTH SIDE.] **6310 Broadway**

Daily to 10 p. m., Sunday to 5 p. m.

FURN. IN MFR.'S WAREHOUSE. 18th Century, French, Sheraton Periods. SOLD AT 50% OFF. TO AVOID RE-SHIPMENT TO FACTORY. $400 VALUE, 3 ROOMS FURN., $165.
$129—Beau. Sheraton Mahog. Sofa......$69
$149—2 Pc. Silk Mohair Kidney Sets....$69
$ 99—7 Pc. Walnut Dining Rm. Sets.....$49
$ 99—3 Pc. Walnut Bedroom Sets........$57
$ 47—9x12 Leaf Broadloom Rugs.........$22
9x15.18—10½x12.15—12x15.21, etc.

HOLLANDER WAREHOUSE

2420 Milwaukee-av.

EASY TERMS.—DAILY TO 9 P. M.

IF IT'S furniture you want, don't fail to get our price. We guarantee that we will not be undersold. Come in. Save up to 60%. Open Sunday, 10-5; evenings to 9. MIDDLE WEST. 601 W. WASHINGTON.

FACTORY DISTRIBUTOR. 3 ROOM OUTFIT..........$99. Parlor sets, $29; bedrm., $29 up; din. rm. sets, $29; rugs, 9x12, $15; brkfst. sets, $12. Op. eves. 10 p. m. Sun., 5 p. m. Tms. 4535 WASHINGTON-BLVD.

SELL FOR BALANCE DUE—$128. Beaut. 3 Rooms. Like new. Parlor Set, Pictures, Mirrors, Dishes, Lamps, Tables, Pictures, Mirrors, Dishes, Silverware, etc. All for $128. Cash or Terms. $2 Weekly. 7839 S. Halsted. Open to 10 p. m.

Warehouse Sales—E-Z Terms

New and used furn. and rugs. Open eves. to 10. Sun. to 5. Liberal trade in allowance. Verschoores, 4040 N. Kedzie.

IN SCHAULER STORAGE. 4 rms. furniture—bargain; $129. Will sep. 200 rugs, all kinds, sizes; $10-$25 up. 4644 N. Western. Op. eves. ex. Wed. Sun. 5.

REMER STORAGE SALE—EASY TERMS. PAR., BED., DIN. SETS, $29; RUGS, $15. COMPLETE 4 ROOM OUTFITS, $129. 5822 N. Western. Open daily to 9, Sun., 5.

2,000 RUGS—Domestic, Oriental all sizes. Checker Clnrs. 6208 S. Racine. See ad So.

BAER STORAGE FURN.—Parlor, dining, bedrm. sets $29. 1927 MILWAUKEE-AV

9x12 UNCLAIMED used rugs, $3.50. 4354 Madison. Open Tues., Thurs., Sat. eves.

Central.

LINOLEUM LAID FREE. Inlaid, 79c sq. yd.; Battleship [used] 75c; Congo., 33c sq. yd.; Armstrong, 12 ft., 43c; 9x12 Armstrong rugs, $3.19. Others $2.98. BALABAN, 1547 Roosevelt. Canal 1552.

LINOLE'M LAID FREE—Felt base, 3c sq. ft. Inlaid, 79c sq. yd. We carry all brands. 4812 N. Western. Ard. 4100. Op. eves.

South Side.

6,500 YARDS CARPET.
210 yds.—Salt and pepper perf.........90c yard
740 yds.—Bright red, perf..............$1.35 yard
3,200 yds.—Taupe, perf.................$1.35 yard
2,400 yds.—Rust, salt and pepper..$1.40 yd.
350 yds.—Blue, leaf Wilton.........$2.45 yard
700 RUGS—USED—REMNANTS—All sizes. Hundreds of throw rugs and runners. ROYALTON RUG CO., 4727 COTTAGE GR.

1,000 NEW RUGS, 33% OFF.

New 6x9, 7x9, 8x10, 9x12, 10½x18, $10-$55. 900 new or used—All sizes, 2x4 to 15x36. Unclaimed 6x9 to 9x12, 9x15, 9x18, $3-$27. 74 orientals, $5-$75; 1,000 yds. cpt. 50c up. CHECKER Cleaner Whse., 6208 S. Racine.

FLOOR samples—Job lots, odd living rm., bedroom, dining rm. suites. For sale cheap. This week. 5409 South Halsted.

SAMPLE RUGS AT BARGAIN PRICES. Klever Carpet Co., 4647 Cottage Grove-av. Open Tues., Thurs., and Sat. evenings

NEW dom. rugs, $15-$20-$25; parlor, bedr., dining set, $30-$40; open eves. [terms]. RAPP STGE. FURN. 5746 S. ASHLAND.

DUNN Bros. Storage Warehouse—Furniture for sale. 6714 Cottage Grove-avenue.

SAC. imported Oriental Rug, like new, $20. 3 piece Bedroom set, $30. 7839 S. Halsted.

SACR. immed. 5 rms. gorgeous furn., rugs, etc. Used 3 mos. Sep. Dealers. Mid. 5838.

FOR SALE—CHEAP. Simmons innerspring mattress, practically new. Wel. 8969.

UNCLAIMED STGE. FURNITURE SALE. SELL FOR CHARGES. 746 E. 71ST.

North Side.

MAPLE FURNITURE

Factory samples at 33⅓% to 50% off. Bunk beds only $10.95; Poster beds $3.95; Jenny Lind beds $4.95; Living room suites $27.50; Bedroom suites $39; Dinette suites $19.75. We deliver anywhere. Wallen-Fine's Outlet Store, 3330 N. Clark. Bit. 2339.

REPOSSESSED 1-2-3 room furn., $59-$79-$90; tms.; $5 dn. Also odd pieces and rugs, cheap. 4342 Broadway. Evenings to 10.

SACRIFICE—Almost new Swedish modern living room with corner davenport, lamps, mirrors, etc. Superior 4955, apt. 711.

MUST sell immed.—Lvg. city, exquisite furn. 5 rms. Recently furn. Sell. sep. Rav. 6536

ORIENTAL rugs, beau. dinette set, coffee tables. Priv. party. Whl. 6040. Ext. 159.

SAC. Beau. 6 rms. Lvg., din., 2 bedrms., dinette, mscl. Will sep. Dealers. Lak. V. 5634.

Northwest Side.

USED RUG MART. SAMPLES—Brdlooms—Unclaimed Throw Rugs to 12x18, $3-$50. Amer. Pneumatic Cleaners, 3920 Armitage. Op. Tue., Thur., Sat. eve.

HOME FURNISHINGS AND FURNITURE.

Northwest Side.

BRAND new J. Lind and 4 poster wd. beds. Mod. bed, coil springs, mattresses, $4 ea.; twin innerspring studio couches, $15; 3 pc. bedrm. suites, $29.75; cash or tms. Chicago Bedding Co., 3327 Milwaukee, Pal. 1331.

West Side.

WALNUT DINING TABLE AND 6 CHAIRS: reasonable. Call Kedzie 2382.

COMPL. 3 rms., bedroom, living rm., kitchenette. Reas. 3543 5th-avenue.

HOUSEHOLD APPLIANCES.

General.

IF IT'S APPLIANCES you want, don't fail to get our price. We guarantee that we will not be undersold. Come in. Save up to 60%. Open Sunday, 10-5; evenings to 9. MIDDLE WEST.

601 W. WASHINGTON.

BIG discount on new and used refrigerators; gas ranges, $38.50. 1812 Addison.

Electric Ranges.

CLOSING out at elec. appliance outlet in the Central Warehouse [form. Edison], all spls. Hot Point, Wstghse., many others, $39, $49. 775 W. Jackson. Op. eves. to 10. Sun. to 5.

ELECTRIC Ranges—New, Westinghouse, $64. Hotpoint Range, new, $68; large table top, all white. Whistler's, 621 W. Jackson. Open evenings and Sunday.

SAVE 40% ON WESTINGHOUSE RANGES. Free wiring, allow. for old range; terms. Tri-Par, 110 N. Wells. Tues.-Thurs. to 9

Electric Refrigerators.

NEW SAMPLES.

100s OF THEM NOW ON SALE IN THE ELECTRIC APPLIANCE OUTLET IN THE

CENTRAL WAREHOUSE,

[Formerly Edison's.] Check this list.
New Gibson apt. size, sple..............$39
1940 new streamlined, G. E. mot.......$49
Frigidaire meter-mizer sple.............$59
Norge famous rollator, fam. size, Rec..$59
New 1939 Crosley Shelvador, 6 cu. ft...$66
New 1939 Westing. Was $159. Now..$89
Odds and ends, all makes, rec. rep.....$25
Free del. Cash. E-Z terms. See. 4141.

775 W. JACKSON.

OPEN EVES. TO 10. SUN. TO 5.

SAVE 35% ON BRAND NEW DISC. Mod. Norge, General Electric, Hotpoint. New Westinghouse with 5 yr. guar....$69. Lowest prices in city on all brands; terms.

TRI-PAR, 110 N. WELLS.

TUES. - THURS. TILL 9; SUN. TILL 4.

SAVE $30 TO $60.

Brand new, nationally known Refrigerators in crates; 5 year guar. Reconditioned Frigidaires, $39 cash, terms.

6116 S. HALSTED-ST.

GEN. ELEC., Westinghouse, in orig. crates, 6 cub. ft. 1939 model; 5 year written guar. List, $149.95; special, $89.95. Open Sunday, 10-5; eves. Terms arranged.

3334-40 N. CENTRAL-AV.

PRICED FOR QUICK SELLING—LIKE NEW. Reconditioned electric refrigerators at $35. All nationally known makes. Written guarantee. 10 Copelands, as is $15. 220 W. HURON-ST. OPEN SUNDAY.

KELVINATOR Ref.—New, 6 cu. ft., $66; Westinghouse Ref., new, $64; 6 cu. ft. Crosley, new, $62. Whistler's, 621 W. Jackson. Open eves. and Sunday.

5 AND 6 cu. ft. refrig.; late mod.; like new; 1 yr. uncond. guar.; $45; $1 wk., others $32 up; op. eves., Sun. 4237 N. Lincoln-av.

CROSLEY ref.—6 cubic ft.; $129 val., new samples; now $64. Whse., 1232 S. Halsted.

NORGE—All porcelain 6 cu. ft. refr. form. $249; will take $70; rec. 1232 S. Halsted.

50 FRIGIDAIRE and Genl. Elec. refrigs. for rent. $1 wk. Guar. serv. 6403 Halsted.

45 FRIGIDAIRES, $39; 10 Genl. Elecs., $49. Recond. guar. $1 week. 6403 S. Halsted.

GENERAL El. refrigerator, 6 cu. ft., $99.95. 1939 model. Sundberg's, Rad. 4100.

Oil Burners and Stokers.

LINK Belt stoker for res. or 2 fl. nev. used. $119.50 comp. with controls. Bit. 4028.

Stoves.

GAS RANGE CLEARANCE SALE—Hundreds of them. Nationally known makes.
1940 mod. table top. While they last...$18
New 1939 Det. Jewel. All wh., chrome $20
Magic Chef, fully insul., ht. control $39
A limited no. of sples. rec., rep..........$15
Free del. Cash. E-Z terms. See 4141. Central Whse., form. Edisons, 775 W. Jackson.

JEWEL table top Gas Range, new, $29. Magic Chef new, $32; all white. Whistler's, 621 W. Jackson. Op. eves.-Sun.

UNIVERSAL GAS RANGES—'39 models; spec. facty. price. Orig. crates. Open eves. Sun. 10 to 5. 3334-40 N. Central-avenue.

DETROIT JEWEL—Fully ins. oven; reg. $59 val. now $32. Warehouse, 1232 S. Halsted.

UNIVERSAL gas ranges—'39 mod. Bargains; terms. Op. Sun., eves. 4237 N. Lincoln-av.

Washing Machines and Ironers.

1940 THORS.......$28

These washers are all white, carry full guarantee. Some are in the original crates with slight crate mark. While they last free del. Cash. E-Z terms. See. 4141 In the Electric Appliance Outlet in the

CENTRAL WAREHOUSE

775 W. Jackson. Op. eves. to 10; Sun. to 5.

RENT A BRAND NEW MAYTAG, 25c WK. BEFORE YOU BUY. RENT AND TRY. NEW SPECIAL LOW FACTORY PRICES. PHONE MERRIMAC 9000.

RENT A THOR WASHER OR IRONER. 25c A WEEK—FREE DELIVERY. PHONE ALBANY 0140.

WASHERS—Thor, all white, new, $28; Thor Ironer, $20, new. Whistler's, 621 W. Jackson. Op. eves. and Sunday.

RENT WASHER, IRONER, REFRIGERATOR, VACUUM CLEANER. ALBANY 0141.

THOR—1940 models, slight chip, $59.50 val. Now $28. Warehse. Outlet, 1232 S. Halsted

MAYTAG floor samples $35; tms., $1 week. Commonwealth, May & 69th-st. Open eves

Water Heaters.

"SANDS" and "Pittsburgh" Automatic Storage and instantaneous gas htrs., slightly used, $22.50, guar. Cen. 8888, 217 N. Wells.

TRAVEL.

Buses.

FREE MEALS.		FREE PILLOWS
Los Angeles	$31.50 O. W.	$53.10 R. T.
San Francisco	$32.25 O. W.	$54.10 R. T.
Dallas	$12.00 O. W.	$20.40 R. T.
Phoenix	$27.50 O. W.	$49.50 R. T.
New York	$10.95 O. W.	$17.95 R. T.
Columbus, O.	$ 4.00 O. W.	$ 7.20 R. T.
St. Louis	$ 3.00 O. W.	$ 4.50 R. T.
Miami	$17.95 O. W.	$32.25 R. T.
Memphis	$ 7.90 O. W.	$14.05 R. T.

ALL-AMERICAN BUS LINES.

514 S. Wabash. Wab. 8300

NORTH SIDE STATION. Hotel Plaza, 1549 N. Clark. Sup. 5288

LOWEST ROUND TRIP FARES. Decatur, $3; St. Louis, $4.50; Detroit $5. DE LUXE MOTOR STAGES.

215 N. STATE. FRA. 0808.

Automobiles.

BOTH READERS AND ADVERTISERS ARE urged to exercise caution in arranging automobile transportation with other individuals. References should be exchanged and carefully investigated.

CALIFORNIA OR SEATTLE.

Drive a new car independently as your own. No special fees. Licenses furnished. Travel any route. No caravan. Also cars for KANSAS CITY. Open day or nite. Write or phone. SAUNDERS SYSTEM—SINCE 1916. 28 W. Lake-st. Central 1078.

FREE TRANSPORTATION

to California for reliable drivers. I pay all car expenses. See Mr. Lord, 32 W. Washington-st., R. 226, or ph. Franklin 9780.

DRIVING to Frisco fair, Los Angeles, Thurs. or Fri. Take 3. Buick. No night driving. Share expenses. Refs. exch. Lincoln 7758.

DRIVE TO L. A. OR SAN FRANSISCO new cars independently as your own. Share expense. 224 N. State. Franklin 5178

RENT A 1940 AUTOMOBILE. Go anywhere. Low as 3c mile. Radio and htr. Wab. 2683. Harrison Rent-a-Car. 612 S. Wabash.

RENT A 1940 RADIO EQUIPT. CAR. Weekly-monthly. 3c a mile up. 4827 BROADWAY. LONGBEACH 9004.

DRIVING to California Sun.; take 2 shr. exp. Refs. exch. bet. 5-8 p. m. Berk. 8113.

DRIVE to Los Angeles, take 1, help drive; '40 Olds.; exch. refs. Bit. 3800, apt. 519.

LADY driving to Cal. Fri., June 21—Take 1 or 2; sh. expense. Long. 9160. Heismann.

BOATS, YACHTS, ETC.

NEW boat and new motor, $84; $5 dn., $2 wk.; used bts., mtrs. Buy-trade. 5111 Ogden.

GOOD buys in used 9 H. P. motor. Maypole 5901-07 W. Madison-street, Chicago.

WAREHOUSE disposal repossessed and trade-in outboard motors. 1339 S. Cicero-av.

SPORTING GOODS.

SEND 2c postage for free tackle catalog. We buy, trade shotguns, outboard motors. MAGES SPORT STORES. 6216 S. Halsted-st. 4019 W. North-av.

FREE Catalog. We buy and trade everything. Klein's 508 S. Halsted-st., Dept. T.

TYPEWRITERS AND SUPPLIES.

RENTALS—1 mo., $2.50; 3 mos., $5. Apply on pur.; rbns. re-furnished free. A-1 Typewriter, Dea. 2887, 36 W. Randolph.

UNDERWOOD typewriters, mimeographs, dictaphones. PRUITT, 425 N. La Salle-st.

AIR CONDITIONING.

NATIONALLY known ice machine. Air conditioners. List price, $175. WHILE THEY LAST, $55. Finance Co., 2441 S. Michigan.

COLLECTIONS.

COLLECTIONS—Everywhere. No collection—no charge. We buy defaulted mtges., bonds, claims of every kind. United Mercantile, Rm. 610, 140 N. Dearborn. State 4151.

LOANS—PERSONAL AND BUSINESS.

Personal Property and Salary.

Salary Loans

$25 TO $300

On Your Signature Only

NO CO-SIGNERS, NO ENDORSERS. ONLY YOU SIGN.

MAKE YOUR OWN REPAYMENT TERMS. 1 TO 20 MONTHS TO PAY.

PRIVATE INTERVIEW ROOMS. STRICTLY CONFIDENTIAL. ONLY YOU KNOW OF TRANSACTION.

ALSO FURNITURE AND AUTO LOANS. LIBERAL PLANS. FAST SERVICE.

Phone for Your Loan

then call in person at office and promptly obtain the money.

LOCAL LOAN CO.

[UNDER STATE SUPERVISION.]

7 W. Madison at State. RANdolph 8400. Thos. Kerwin, Mgr.

4658 S. Ashland at 47th. YARds 4870. Edw. Maloney, Mgr.

821 W. 63d at Green. ENGlewood 7800. M. C. White, Mgr.

307 W. 79th at Halsted. RADcliffe 4500. Edw. Mitchell, Mgr.

11054 S. Michigan. PULlman 7500. Wm. Markham, Mgr.

8 N. Ogden at Madison. SEEley 3700. John O'Brien, Mgr.

1 N. Pulaski at Madison. KEDzie 5900. [Oak Park phone EUClid 6163.] A. J. Sala, Mgr.

1212 N. Ashland. BRUnswick 3100. W. R. Taylor, Mgr.

4013 Milwaukee at Cicero. AVEnue 1400. John Flanagan, Mgr.

4701 N. Western at Leland. LONgbch. 2161. [Evanston phone GREenleaf 5100.] Peter Burr, Mgr.

CASH LOANS

$10 TO $300

Borrow quickly and privately. Endorsers seldom required. Many get a loan on just their note without security of any kind. Others borrow on their furniture or auto.

1 TO 20 MONTHS TO PAY.

Pay back a little each month. Payments vary according to how much you can afford to pay. Charges are based on number days you actually keep the money. The faster you pay, the less the cost. Apply by Letter, Visit Office, or Phone.

COMMONWEALTH LOAN CO.

3166 Lincoln-av. R. 224. BITtersweet 3360
4803 Lincoln-av. R. 208. LONgbeach 3456
1791 Howard-st. R. 312. ROGers Pk. 0754
4013 Milwaukee. R. 307. AVEnue 0443
6306 Cottage Gr. R. 305. HYDe Pk. 0604
749 W. 63d-st. R. 200. ENGlewood 1711
1 N. Pulaski-rd. R. 415. VAN B 5040
137 N. Marion, O. P. Aus. 2624-Vil. 6856
6428 Cermak, Berwyn. Law. 2882-Ber. 371

Under State Supervision.

"the SIMPLIFIED plan"

YOU CAN BORROW **$75** FOR **Only $1.18 Per Week** including all interest and principal.

$150 for only $2.33 per week
$300 for only $4.44 per week

Figured on a 20 month basis. 3% per month up to $100; 2% per month on the portion from $100 to $200—and only 1% on portion over $200

PHONE **LOAN CORPORATION**

4 Convenient Offices.

LOOP: 160 N. La Salle, Rm. 325. Ran. 3333. Park free at 120 W. Lake Garage.

SOUTH: 7850-58 S. Halsted, 2d fl. Rad. 2511. Open Tues. and Thurs. eves. until 8.

NORTHWEST: 2801 Milwaukee, 2d fl. Spa. 2700. Open Tues. and Thurs. eves. until 8.

NORTH: 1737 Howard, 2d fl. Rogers Park 2030. Evanston phone: Greenleaf 1240. Open Tues. and Thurs. eves. until 8.

GET THE MONEY

YOU WANT FROM

FAMILY LOAN CORPORATION

Simplified Loan Method

Terms Adjusted to Suit. Choice of Payment Plans. Full Privacy Assured. Employers Not Notified.

You receive the full amount of your loan without deduction. NO insurance. No fines.

Prompt Service

LOOP: 202 S. State-st. cor. Adams. Century Bldg. Rm. 301. Telephone WABash 2994

LOGAN SQUARE: 3129 Logan-blvd. Logan Square, near Milwaukee. Tel. SPAulding 4100

NORTH SIDE: 2349 W. Devon-avenue, cor. N. Western. Devon Bldg. 206. Tel. BRIargate 4121

WEST SIDE: 4806 West Madison-st., near Cicero. Next to Walgreen. Tel. MANsfield 4211

SOUTH SIDE: 2105 E. 71st-street. East of Bryn Mawr I. C. station, 2d floor. DORchester 2611

SOUTH CHICAGO: 9113 Commercial-avenue [opp. Goldblatt Bros.] Lincoln Bldg. R 10. REGent 6220

IF YOU NEED TO BORROW CALL

T. B. WARD, INC.

where any honest man or woman can borrow from

$30 UP TO $300

DEPENDENT ON ABILITY TO PAY.

T. B. WARD, INC.

Room 408. 8 S. Dearborn. RANDOLPH 2060.

Personal Loans

on furniture, salary, and autos. Listed Stocks. AN HONEST LOAN SERVICE.

L. T. BAKER & CO.

UNDER STATE SUPERVISION. 30 W. Washington. Suite 1407

RANDOLPH 6151

Inland Investment Plan

State Supervised Loans.

LOOP: 224 S. MICHIGAN. WAB. 2984.
NORTH: 1952 IRVING PARK. GRA. 8640.
OAK PARK: 747 MADISON. AUS. 2300.

LOANS—PERSONAL AND BUSINESS.

Personal Property and Salary.

YOU CAN **BORROW $100** IF YOU CAN SET ASIDE **$1.48 A WEEK**

TO MAKE 20 MONTHLY PAYMENTS OF $6.43 EACH—SEE TABLE BELOW.

CASH LOAN YOU GET	6 Mos. Loan.	12 Mos. Loan.	16 Mos. Loan.	20 Mos. Loan.
	AMOUNT YOU PAY BACK EACH MONTH, INCLUDING ALL CHARGES.			
$ 25	$ 4.54	$ 2.44		
50	9.09	4.88		
75	13.63	7.33	$ 5.76	$ 4.83
100	18.18	9.77	7.68	6.43
125	22.69	12.19	9.58	8.02
150	27.19	14.59	11.45	9.58
200	36.17	19.36	15.18	12.69
250	45.12	24.12	18.89	15.77
300	54.08	28.87	22.60	18.85

Payments include charges at Household's rate of 2½% per month on that part of a balance not exceeding $100 and 2% per month on that part of a balance in excess of $100. This rate is less than the maximum permitted by the Small Loan Act and is the same to every one. No endorsers. Loans made on your own signature or on furniture or auto. No wage assignments, no credit inquiries of friends or relatives. To apply, phone or visit office nearest you.

LOOP OFFICES:

100 W. Monroe, 7th floor. STAte 1777
111 W. Washington, Rm. 253. FRA. 1082
8 S. Wabash, 13th floor. STAte 0151
36 S. State, 16th floor. FRAnklin 0684

NEIGHBORHOOD OFFICES:

1737 Howard-st., 2d flr. ROGers Park [illegible]
4554 Broadway, 2d flr. LONgbeach 7163
2800 Milwaukee-av., 3d flr. CAPitol 3449
4704 Irving Park, 2d flr. PENsacola 4570
3150 Lincoln-av., 2d flr. BUCkingham 1006
2355 W. 63d-st., 2d flr. REPublic 4473
6856 S. Halsted-st., 2d flr. ENGlewood 5534
841 E. 63d-st., 4th flr. PLAza [illegible]
9204 Commercial-av., 3d flr. SOU. Chi. 0103
11106 S. Michigan, 2d flr. COMmodore [illegible]
6255 S. Ashland, 2d flr. HEMlock 4510
Cicero, 6012 Cermak-rd., 2d flr. CICero 6401
Oak Park, 1140 Lake-st., 2d fl. EUClid [illegible]
1 N. Pulaski [Crawford], 5th flr. KED. 0704

HOUSEHOLD FINANCE CORPORATION.

Friendly Personal Loans $20 to $300 for Every Purpose.

Here you will find a loan plan to meet your own requirements — salary loans on your own signature, furniture loans, auto loans and family loans.

No credit inquiries are made of friends, relatives, or employer. Repayment terms can be arranged to suit you.

Come in or phone for immediate attention. PHONE CENTRAL 4733.

C. C. ERD

52 years of continuous service.

7 S. Dearborn-st., Suite 616.

Business Loans.

$300 TO $150,000.

To machine shops, print shops, factories, laundries, hotels, stores, trucks, etc. No Endorsers. Terms to suit. Oldest Estab. in Chicago. F. BOLAND. 9 W. WASHINGTON-ST. FRA. 1966. Money in 24 hours. Phone for Repr.

BUSINESS LOANS—ALL TYPES. NATIONAL ACCEPTANCE CO. 111 W. MONROE. CENTRAL 5533.

Collateral Loans.

Jewelry Loans, $1 to $10,000

Quickly obtained. Lowest rates. ILLINOIS STATE PAWNERS ASSN. 140 N. Dearborn, corner Randolph, 2d fl.

LOANS—Jewelry, clothing, furs, anything of value. North Av. Loan, 641 North-avenue.

LOANS ON ANYTHING OF VALUE. Federal State Pawners, 8 S. Clark.

FINANCIAL SERVICE.

CASH FOR DEFAULTED BONDS and Mortgages. See Jim Murphy, Rm. 610, 140 N. Dearborn-st. Phone State 4151.

HEIRS—Quick cash for legacies and trusts. Probate Finance, 155 N. Clark. Cen. 3022.

JEWELRY, DIAMONDS, OLD GOLD, ETC.

70/100 CT. DIAMOND. Perfect, free from flaws and imperfections, smartly mounted in latest type yellow gold ring, with 4 large blue white diamonds. SPECIALLY PRICED......$65.00. Diamonds, Pawn Tickets Bought for Cash. THE U. S. LOAN BANK. 10 N. CLARK-STREET, 6TH FLOOR.

CASH FOR OLD GOLD.

DIAMONDS, PAWN TICKETS. CHICAGO GOLD SMELTING CO. 37 S. WABASH-AVENUE. 3D FLOOR.

.80 CT. DIAMOND, BLUE WHITE GEM. Fine cut and brilliancy, set in lady's white gold ring with 6 diamonds..........$125.00. Levinson's Loan Bank, 739 N. Clark-st.

DIAMONDS, OLD GOLD, PAWN TICKETS. Silver bought. JEWELER'S EXCHANGE, 32 N. STATE-ST., 11TH FLOOR.

CASH OLD GOLD, DIAMONDS, WATCHES. ROMACK GOLD REFINING CO. 7 W. MADISON at State. Rm. 501, 5th fl.

1 CT. LADY'S DIAMOND RING, $85. L. J. Butler, Prudential Loan, 133 N. Clark

STOCKS AND BONDS.

WE BUY REAL ESTATE SECURITIES, MORTGAGES AND CITY JUDGMENTS. Weissburg & Co., 134 N. La Salle. Ran. 1187.

WE BUY ALL REAL ESTATE SECURITIES. REAL ESTATE BONDS & SEC. CORP. 111 W. WASHINGTON. Rm. 726. RAN. 1650.

AUTOMOBILES WANTED.

READY CASH!

For autos and trucks. All makes. USED—JUNKED—BURNED—WRECKED. MARTIN'S. 2036 SOUTHPORT-AV.

CALL DIVERSEY 2772.

HIGH CASH PRICES.

Bring car and title, take home cash. ALSO 7 PASSENGERS.

2246 S. MICHIGAN.

OPEN EVES TILL 10. CAL. 4637.

KEDZIE PAYS TOP

for your car, '33 to '39. Get all cash immediately. Call today or tonight or our appraiser will call on you. Kedzie Motor Sales. 6144 S. KEDZIE. GROVEHILL 6180.

PAY ALL CASH TO PRIVATE PARTY. Any make car; also pay off notes. 5928 N. WESTERN. LONGBEACH 1223.

MOST CASH FOR YOUR CAR. Can't come in? Call us; we'll come out. Regent 0616. 7601 Stony Island.

PRIV. PARTY wants about '31-'33 sedan. Cash. Give full details by mail only. Chas. Edwards, 2623 Wabansia.

SEE US BEFORE YOU SELL. Immediate cash. 6050 N. WESTERN.

WE BUY AND TRADE USED CARS. BASICH MOTORS. 6035 BROADWAY.

HIGH CASH PRICES FOR WRECKED, JUNKED CARS, TRUCKS. Arm. 3500.

WANTED—Junk cars and trucks, any condition; top prices paid. Humboldt 4876.

WE PAY CASH FOR USED CARS. 1025 N. CLARK. WHITEHALL 8060.

HAVE cash for light car, good cond., from priv. party. 3717 N. Western. Jun. 2336.

SPOT CASH FOR YOUR CAR. O'ROURKE. 2343 S. MICHIGAN.

HIGH cash prices for wrecked, burned, junked cars, trucks. Call Belmont 6464.

AUTO REPAIRING, ACCESSORIES.

DRIVE A 1940 PLYMOUTH FREE WHILE YOUR CAR IS BEING REPAIRED.

TAKE 24 MOS. TO PAY. Full Guaran. Nothing Down.

ALL MAKES AUTOS—NO FINANCE CO. Factory Authorized De Soto-Plymouth.

DAWES, 2809-15 S. MICH.

All phones VICtory 0909. Call any time.

1 Year Guarantee

10 to 30 Months to Pay.

NO MONEY DOWN. NO FINANCE CO. NO CARRYING CHARGE IF PAID WITHIN 90 DAYS. CAL. 7022.

BELL AUTO REPAIR,

2452 S. Michigan-av.

REPAIRS and '40 license, 24 mos. to pay. FREE TOW. NO MONEY DOWN. 1 year guar., 20 yrs. exp. Op. eves., Sun. Lak. 1507.

1928 IRVING PARK

'40 LIC., repairs on budget plan; no money dn., 20 mos. to pay. Eddie Earl Sales Serv. WE NEVER CLOSE. 2536 INDIANA-AV. VICTORY 4383.

EXPERT repairs at lowest cost on credit plan. Call us first and be convinced. Test lane corrections. Fifth avenue Auto Service, 3948 Fifth-av. Kedzie 1333.

USED AUTOMOBILES FOR SALE.

WEST SIDE BUICK

WHERE SMART MONEY LOOKS FIRST FOR USED CAR VALUES

'40 Buick super....$999
5 pass. opera seat coupe. Used very little. Radio, heater, defrosters, clocks, 2 tone green finish. Orig. cost $1,244.

'39 Buick 4 dr. sed..$744
CENTURY. Radio, heater, defrosters, clock, built-in trunk, etc.

'39 Buick 4 dr. sed..$744
ROADMASTER. Radio, heater, clock, defrosters. Low mileage. Like new.

'39 Buick conv. cpe.$777
SPECIAL. Radio, heater, clock, defrosters, white wall tires. Perfect.

'39 Ford de l. sed...$499
Radio, heater. Low mileage. Like new.

'39 Plym. 4 dr. sed.$555
Radio, heater, trunk, black finish.

'39 Chev. town sed..$522
MASTER DE LUXE. Heater, defrosters.

'39 Pont. opr. cpe..$588
5 pass., 6 cyl.; heater, defrosters.

'38 Buick 4 dr. sed.$555
CENTURY. Radio, heater, defrosters, clock, trunk. Perfect condition.

'38 Buick opr. cpe..$544
5 pass. Radio, clock, heater, white wall tires; black finish. Low mileage.

'38 Buick 2 dr. sed..$522
SPECIAL. Heater, clock, trunk.

'38 Olds. opr. cpe...$477
5 pass., 6 cyl.; heater, clock.

'38 Dodge 4 dr. sed.$499
Radio, heater, trunk. A beauty.

'38 Linc.-Zeph. cpe.$344
Radio, heater. Needs motor work.

'38 Pack. 4 dr. sd..$555
Model 120, heater, clock, defrosters, white wall tires, trunk, above average.

'38 Pont. 4 dr. sed..$499
6 cyl., heater, defroster, trunk c., very clean car at a bargain.

'38 Chev. town sed.$399
MASTER DE LUXE, radio, heater, trunk, black finish; full of economy.

'37 Pack. 4 dr. sed..$388
Heater, trunk, gray finish.

'37 Dodge 4 dr. sed.$366
Trunk, heater; a real special.

'37 La Salle opr. cpe.$399
5 pass. Heater, 2 spotlites; beautiful job.

'37 D Soto 4 dr. sed.$399
Overdrive, heater, trunk; a dandy.

'37 Ford 4 dr. sed..$277
Radio, heater, beautiful finish.

'37 Buick coupe ...$399
SPECIAL, radio, heater, very clean.

'37 Buick 4 dr. sed..$388
SPECIAL, heater, clock, trunk c.

'36 Pierce-Arrow ..$299
7 pass. sedan, heater, very clean.

'36 Pack. 4 dr. sed..$311
Radio, heater, whitewall tires.

'36 Ford de l. sed...$222
4 door sedan, model 85, heater; good paint and tires.

'36 Linc.-Zeph. sed.$299
4 door sedan, radio, heater.

'36 Chrys. 4 dr. sed.$288
6 cyl., radio, heater, overdrive.

'35 Chev. 4 dr. sed..$188
Radio, heater. Exceptional car.

'35 Nash 4 dr. sed..$199
6 cyl., practically new tires, clean.

'35 Buick 4 dr. sed.$211
Small series, radio, heater.

'34 Ford de l. sed....$77
4 dr. sedan, heater, trunk, needs some fender work.

'34 Cadillac sed....$199
4 door, green finish, heater, clean.

'34 Nash 4 dr. sed..$188
Heater, 6 wheels, maroon finish.

'33 Plym. 4 dr. sed..$99
Heater, fine motor; A-1 condition.

'33 Buick 4 dr. sed.$144
Model 57, radio, heater; nice car.

'33 Ford de l. sed....$77
Radio, heater, black finish.

'30 Pack. 4 dr. sed...$99
Very clean car in good condition.

"Where Customers Send Their Friends"

4666 Washington Blvd.

Open Eves. and Sunday

USED AUTOMOBILES FOR SALE.

Frank Lynch Buick Co.

"40 Years Serving the Chicago Public" with BETTER USED CARS at Lower Prices

TODAY'S SPECIALS

BUICK '38.........$575
41 special 4-door trunk sedan; radio, heater, automatic shift, built-in trunk, casino beige. Stock No. 598.

OLDS. '38 ....$485
5 passenger sedan; radio, heater, built-in trunk, perfect tires; yosemite grey finish. Stock No. 682.

FORD '37 ....$245
5 passenger sedan. Very clean; 90% tires; smart blue finish. All ready to go. See it today. Stock No. 528-A.

PONTIAC '35 .....$225
4 door sedan with side mounts, radio and heater, built-in trunk. Stock No. 982.

DODGE '38 ....$485
4 dr. sed.; mohair upholstery; large heater; ebony black finish. Perfect tires. A-1 mechanical condition. Stock No. 854.

OTHER TYPICAL VALUES

'36 Buick 4 dr. tr. sed....$285
'34 Chev. 5 pass. sed....... 165
'39 Buick 5 pass. sed...... 665
'34 Plym. 4 dr. sed......... 145
'33 Pontiac 4 dr. sed....... 125
'33 Auburn 4 dr. sed...... 85
'37 Dodge de l. cpe......... 345
'34 Stude. 4 dr. sed........ 145
'33 Olds 5 pass. sed....... 135
'37 Buick conv. cpe......... 495

250 CARS ALL MAKES

5330 IRVING PARK

Near Central-av. MULBERRY 1800.

Open eves., Sun. till 11 p. m.

BUICK 1939, $595
De luxe 5 pass. touring sedan; built-in trunk, push button radio, heater, defrosters, electric clock, flexible steering wheel, blast horns; like new. We hav it for only $595.

BUICK 1938, $495
De luxe 4 door 5 pass. tour. sedan. Trunk, built-in rado, heater, defroster, elec. clock, blast horns, flex. steering wheel. Will pass for brand new. We have it for $495. Your car down, balance 2 years. Open eves.

3939 WASHINGTON

BUICK—1940
OFFICIALS CAR. SPECIAL 5 PASS. SEDAN; RADIO. USED. BIG SAVING.
LINCOLN PARK BUICK
2825 N. HALSTED-ST.

BUICKS FOR LESS
'39 de luxe trk. sed., rad., htr..........$645
'38 de luxe trk. sed., rad., htr.......... 495
'37 de luxe trk. sed., rad., htr.......... 395
'35 de luxe sedan, 7 pass., 6 whls.. 195
CHICAGO MOTORS—LOW AS $5 DOWN.
8106 S. HALSTED-ST.

BUICK 1939, $585
De luxe 5 pass. tour. sedan. Built-in trunk, push button radio, heater, defrost. Flex. steering wheel, blast horns. Like new. Tms. CLEANEST CARS IN CHICAGO.
4635 Washington-blvd.

'39 Buick—$145 Down
Special 4 dr. trunk sport sedan. Radio, heater, original black finish..........$745
Your car or $145 down., bal. 14 months.
MIDWAY CHEVROLET CO.,
6522 COTTAGE GROVE. MIDWAY 3500.

BUICK—1938 SEDAN, 4 door de luxe model with radio, heater, trunk, etc. In beautiful condition inside and out. $545. NO CARRYING CHARGES. $2 service fee is all you pay on our 8 mos. time deal. STUDEBAKER LOT, 4656 MADISON.

BUICK—'38-81 RDMSTR. SEDAN; RADIO.
CUT PRICE, $695
LOGAN SQUARE BUICK CO.
2468 MILWAUKEE. SPA. 6060.

Buick '39-81 Rdm. Sed.$895
4 dr. trk., radio, htr., w. w. t.
SOUTH CHICAGO BUICK CO.,
8600 Commercial-av. [300 E.].

BUICK—1937 4 PASS. COUPE, the popular 40 series. Finished in blue; radio and heater. A real buy at our special price of $437. LANAHAN, INC., 2522 & 2542 Michigan.

BUICKS—'39s to '34s; 4 dr. sedans; some radios, heaters; all A1 condition. Priced from $175 to $695. 2240 S. Michigan.

BUICK—'34 5 pass. trunk sed.; good cond.; best offer; cor. Adams & Clinton. Dea. 5109

BUICK—'36 trunk sedan.......................$335
McFarland-Keenan, S. E. cor. 79th-Halsted.

BUICK—'32 Stand. 4 dr. sed.; sac. $65 cash. Pet Shop, 524 N. Cicero-av. Dealer.

Cadillac '39 Spt. Coupe
Opera seats. Radio, heater, de luxe tires, punctureproof tubes, low body, no running boards, blast and chrome finish. A real 1939 and gorgeous, too. Hardly driven and like brand new.
$985 FULL PRICE
F-E-L-Z, 1132 DIVERSEY-BLVD.

CADILLAC '39—$985
Series 60 4 door 5 pass. trunk sedan; 6 whls., side mounts, radio, heater; very low mileage. Like brand new throughout. YOUR CAR DOWN. 2 YEARS TO PAY. INDEPENDENT MOTORS, 2700 MADISON.

CADILLAC—'39 60 SPECIAL.
Two tone de l. 4 dr. tour.; like new..$1,595
Also '39-61 4 dr. trunk sed.; perf...$1,225
And magnificent '38 75 convertible coupe.
'38-16 7 pass. trunk sedan.
Cadillac, 652 Madison, Oak Pk. Aus. 6074.

CADILLAC—'38-65 de luxe 4 door sedan, 6 whls., rad., htr., w. w. tires, trunk....$750
James Levy Buick Co., 2257 S. Michigan.

CADILLAC—'37 16 7 pass. sedan, 6 w. side mounts, low mileage; best offer.
CHEVROLET, 24TH AND MICHIGAN.

CADILLAC—'39 60 special sedan, 2d series. Radio, heater, w. w. tires. Bargain.
CHEVROLET, 24TH AND MICHIGAN.

CADILLAC—1937 Fleetwood 7 p. sedan.$695
ILLINOIS AUTO., 1819 S. State.

CHEV.—'35 De luxe trunk sedan $195
NICKEY CHEV. 4130 Irving Park-rd.

CHEV.—'37 trunk sed.; turret top.......$325
NICKEY CHEV. 4130 Irving Park-rd.

CHEVROLET—'34 sedan...........................$125
BENNETT PONTIAC, 1139 N. CLARK.

CHEV.—'37 coupe; runs good; very clean; sac. $285. 2500 Washington-boulevard.

CHEV.—'35 de l. 4 dr. sed.; runs good; sac/ $195. 535 Madison-st., Oak Park.

CHEVROLET—'34 sedan.........................$135
McMANUS, 6640 and 6710 S. Western.

CHEVROLET—'37 sedan.........................$345
McMANUS, 6640 and 6710 S. Western.

CHEV.—'38 de luxe sedan, radio, heater, safety sticker, Barg. 3625 N. Drake, Apt. 2.

USED AUTOMOBILES FOR SALE.

GORDON BUICK SLASHES PRICES
Linc.-Zeph. '37 sed.......$395
4 door, radio, heater, w. w. tires.
Ford '37 85 sedan..........$275
2 door, radio, heater; orig. finish.
Pontiac '37 sedan..........$395
2 door, trunk, radio, heater. A buy.
De Soto '38 sedan.........$475
4 dr. trk.; radio, heater; black finish.
Buick '37 sedan............$475
4 dr.; rad., htr., trunk, de l. dual equip.
Ford '36 sedan..............$200
Fordor; perfect; heater. A real buy.
Olds. '36 sedan $295
4 dr.; trunk, heater; many extras.
Buick '35 sedan..............$225
4 door; radio, heater, side mounts.
Buick '34 sport coupe...$185
Side mounts. A very sporty car.
La Salle '36 sedan.........$345
4 dr. trk., h. h.; beaut. blue finish.
Dodge '37 4 dr. sedan....$385
Radio, heater; excellent tires.
GORDON BUICK
6627 S. Western

Vacation Cars Cheap
WRITE YOUR OWN DOWN PAYMENT.
We finance all sales. Immediate delivery.
'29 Chevrolet sedan; ready to go......$ 20
'32 De Soto sedan; worth double........ 85
'34 Ford Fordor; extra ed.; real barg. 95
'35 Ford coupe; radio, htr., brite fin. 125
'33 Plymouth 4 dr. sed.; like br. new. 125
'33 Pierce-Arrow conv. sed.; like new. 150
'34 Dodge 4 dr. sedan; new tires....... 165
'36 Plymouth sedan; trunk; like new 235
'35 Plymouth convertible coupe; R. S. 245
'37 Ford Fordor; brite fin.; A1....... 250
'36 Pontiac 4 dr. trk. sed.; like new.. 275
'35 Cadillac 7 p. sed., slightly used.. 295
Check these prices and the cars.
South Shore Finance Co.,
7424 Stony Island. Dorchester 5000.

WHY PAY MORE?
$5 DOWN. $5 DOWN.
'29 Ford sed....$19 | '29 Chev. sed. $19
'29 Essex sed... 19 | '32 Hup. sed.; rad. [illegible]
'32 Ply. con. cp. 65 | '33 Ply. 4 dr. sed. [illegible]
'33 Ply. spt. cp. 85 | '34 Terr. sed. .... [illegible]
'35 Chev. sed. ..175 | '34 Dodge sed.....1[illegible]5
'36 Plym. sed....195 | '36 Ford 4 d. sed.195
100 MORE CARS TO CHOOSE FROM.
'39 Plymouth 4 dr. sed.; rad..........$495
'38 Ford coupe; very clean 385
'37 Plym. de l. sed.; heater; guar.... 345
1025 N. Clark
Newberry Whi. 8000
DE SOTO. AUTH. DLRS. PLYMOUTH.

NORMAN C. TOWNE
DE SOTO-PLYMOUTH DEALER.
'39 PLYMOUTH 4 dr. sedan..........$485
'38 DE SOTO 4 dr. sed.; rad., htr... 460
'38 PLYMOUTH 4 dr. sedan............ 395
'38 CHRYSLER 4 dr. sed.; rad., htr. 465
'37 PLYMOUTH 5 pass. sedan........ 295
'36 DODGE 4 dr. sedan.................. 275
'36 PONTIAC cpe., htr.................... 245
'36 BUICK 4 dr. sed.; rad., htr....... 235
'36 PLYMOUTH coupe...................... 225
5137-41 BROADWAY.

CHEV. '36 TOWN SEDAN.
5-pass., built-in trunk. Real reduction.
Cut to $225
SOUTH SHORE BUICK, INC.
7320 STONY ISLAND. MID. 6403.

Chevrolet '36, $35 Down
Trunk sedan; orig. finish; turret top, hydraulic brakes, built-in trunk; tires, uphol., mech. cond. O.K. $245; bal. $17.50 per mo.
CLARK-MAPLE Chevrolet,
1038 N. CLARK. 940 MILWAUKEE.

Chev. '39 De L. Trk. Sed.$495
Knee action, spotless, original finish and interior. This is an ideal low mileage family car at a REAL BARGAIN PRICE.
MONTGOMERY FORD. 2300 MADISON.

CHEVROLET—1939 Master de luxe 4 door trunk sedan; knee action, vacuum shift and a $500 summer lot on Lake Michigan, 2½ hrs. from Chicago. Both only $515 cash or terms. Well. 0558. Lane Motor Sales, 3626 N. Western-av.

CHEV. '36 2 DOOR TRUNK
Sed.; Standard model; good cond.......$175
EVANSTON CARS HAVE BETTER CARE.
Chev. Dlr., 1212 Chicago-av., Evanston.

Chev. '39 Std. 2 Dr. Sedan.
Radio, heater; like new.....................$495
STALLWORTH-FORD DEALER,
7400 STONY ISLAND. HYD. 2500.

CHEV.—'39 5 pass. trunk sed.; radio, htr.
$150 DOWN.
GLENN E. HOLMES. 30 W. LAKE-ST.

CHEV.—'39 mast. trk. sedan..................$489
De luxe heater, with defrosters. Only $49 down, $12 semi-monthly. Plym. Dlr., 1930 Milwaukee, cor. Western.

CHEV.—'39 Master de luxe 4 dr. sport sed., trunk, radio, htr.; sacr. Also '39 Mast. de luxe coupe; fully equip. $425; 2240 S. Mich.

CHEVROLET—1934 sedan, only..........$99
Low as $3 down.
KROLL DODGE. 7215 S. HALSTED.

CHEVROLET—'39 4 door trk. sed.......$410
NELSON CHEVROLET,
1002 DIVERSEY. 3054 N. HALSTED.

CHEV.—'38 de l. trk. sed.; radio, htr.; hardly used; must sell. 4024 N. Ashland, Apt. A5.

CHRYS. 1937, $365
Royal 6 cyl. 4 door 5 pass. trunk sedan. Heater, defrosters, overdrive, elec. clock, blast horns; like brand new. Tms. trade. CLEANEST CARS IN CHICAGO.
4635 Washington-blvd.

Chrysler '37 Imp. Cpe., $375.
De luxe, overdrive, fully equipped.
3520 ARCHER-AV.

CHRYS. '35 AIRFLOW, $245
4 dr. sedan; radio, htr., overdrive.
2247 S. MICHIGAN.

CHRYSLER—'37 '6' 4 dr. de l. sed.; rad., htr.
$395.
GLENN E. HOLMES. 30 W. LAKE-ST.

CHRYSLER—1934 AIRFLOW SEDAN, priced for quick sale at $195.
LANAHAN, INC., 2522 & 2542 Michigan.

CORDS.
1937 supercharged Phaeton; radio, htr., etc.
1937 supercharged Sport Sedan. Also 1937 regular sed. and 2 '36 regular sedans.
2458 S. MICHIGAN-AV. VICTORY 1750.

CORD—'36 Convertible coupe; radio and heater; nearly new white walls; priv. party. Best offer takes. Mr. Bruhl, Canal 7052.

De Soto '39 5 Pass. Coupe.
Custom opera seat coupe; overdrive; dual equipped; heater; $95 or your present car down; fully guaranteed.
DE SOTO DEALER. 3737 N. WESTERN.

Dodge 1940 Exec. Sedans
De luxe convertible coupe. 3 gorgeous cars. Used. On which you can save real money. Also 22 '39, '38, '37, '36 sedans, coaches, coupes. Cleanest in town. Featuring A '36 COUPE. Radio and heater.
$265
F-E-L-Z DIRECT DODGE DEALER.
1132 DIVERSEY-BLVD.

1940 – DODGES – 1940
Executives' Cars—Demos.
5 pass. de luxe sedans; used; built-in radios, htrs., defrosters, w. w. tires, chrome wheels, rims. Sac. Tremendous savings.
MURPHY, DODGE DEALER.
See these cars in new car store.
2650 N. CICERO-AVENUE.

DODGE 1939, $495
Latest de luxe 4 door 5 pass. tour. sedan. Built-in trunk, radio, heater, defrosters, blast horns, flexible steering wheel. Original finish like new. We have it for $495. Your car down, balance 2 years. Open eves.
3939 WASHINGTON

DODGE—1938 SEDAN. Has Stewart-Warner heater, etc. Rich green finish. Very low mileage. Only $445. NO CARRYING CHARGES. $2 service fee is all you pay on our 8 mos. time deal. STUDEBAKER BRANCH, 1836 RIDGE, EVANSTON.

DODGE—1939 6 CYL. 7 PASS. SEDAN; a good car for a large family. Original cost $1,200. Priced for quick sale at $595. LANAHAN, INC., 2522 & 2542 Michigan.

DODGE – 1939; LATEST LUXURY LINER, de luxe 4 door sedan; heater, fog lights; low mil.; perf.; $595. 4628 Washington.

DODGE—'33 4 door sedan; truly a beauty. $135. S. & M. Autos., 7833 S. Halsted-st.

DODGE—'38 2 dr. tour. sed., de l. eq....$445
BENNETT PONTIAC, 1139 N. CLARK.

DODGE—'39 2 dr. de luxe sedan. Radio, heater. $500. Private owner. Pen. 0733.

FORD—'38 Convertible coupe; radio, w. w. tires. $495. Litsinger's, 925 Jackson.

FORD—'34 TUDOR SPECIAL......................$95
ALVIN FORD DLR. 2107 IRVING PK.

USED AUTOMOBILES FOR SALE.

NO MONEY DOWN
IF YOU HAVE A JOB.
Small Down Payment
GRAND AUTO
Low Finance Plan
1940 LICENSE FREE
ON ADVERTISED CARS.
7 DAY DRIVING TRIAL.
'39 Dodge sed..$495 | '39 Chev. sed....$485
'39 Hudson sed. 595 | '36 Terr. sed....... 210
'37 Plym. sed.. 325 | '33 Chev. sed....... 95
'37 Dodge sed.. 375 | '34 Chrys. sed...... 145
'37 Buick sed.. 395 | '35 Plym. sed...... 165
'38 Plym. cpe.. 335 | '34 Dodge sed...... 175
'36 Dodge sd... 275 | '38 Chrysler sed.... 445
'36 Packard sd. 265 | '34 Plym. sed...... 145
'39 Chrys. 6 s.. 595 | '37 Pontiac sed.... 365
'37 Olds. sed... 365 | '38 Ford sed...... 295
'39 Plym. sed.. 465 | '36 Chev. sed...... 265
'39 Olds. 6 sed. 575 | '31 Ford sed...... 45
'40 Hud. 6 sed. 695 | '36 Pontiac cpe.. 265
'37 Chev. sed.. 345 | '34 Chev. sed...... 135
OVER 200 CARS TO CHOOSE FROM.
Most cars have radio and heater.
3940 GRAND
1 blk. east of Crawford, cor. Harding-av.
Spa. 3940. Open Eves.-Sun.

EMPLOYED?
Swell! Bring in your social security card [to verify employment], your title or a little cash, drive a car away today, and
PAY-ON-PAY-DAY.
WEEKLY, SEMI-MONTHLY, MONTHLY.
'33 Ply. coach...$66 | '35 Dod. 4 d. sd.$129
'34 Chry. 4 d. sd.177 | '37 Dodge sed......344
'36 Olds. sed.....288 | '38 Ford tudor.....299
'36 Buick 4 d. s.299 | '35 De So 6 cpe...148
'36 LaSal. 4 d. s.323 | '36 Zephyr 4 d. s.255
'37 Ply. 4 d. sd.344 | '37 DeSoto 4 d. s.333
'35 Chev. sed.....188 | '36 Stud. Pres......299
'36 Dodge cpe....244 | '36 Chev. cpe......199
'38 Zephyr cpe..555 | '36 Pack. sed.......266
'35 Plym. sed....177 | '36 Ford cpe.......188
'36 Dod. conv. cpe. | '36 Ply. 4 d. sed.242
'34 PIERCE-ARROW—7 pass. Limo.; fully equipt.; chauffeur driven; real bargain.
100'S OF COUPES, SEDANS, COACHES.
Priced $25 up to $1,000.
Payments as low as $2.50 per week.
Prompt delivery. Trades accepted.
ZENOFF—E Z'er Terms
20th & Mich. Vic. 1437
24 MONTHS TO PAY.

1647 S. PULASKI-ROAD.
'39 Buick lgt. 8 sed., htr.$650
'39 Chev. sed. Mast. de l. 495
'37 La Salle 4 dr. sedan.. 375
'39 Pont. de l. sd., tk., h. 525
'39 Plym. sed., trk., htr. 495
'37 Chev. sed., trk., r., h. 295
'37 Olds 6 sed., rad., htr. 395
'39 Olds 6 sed., trunk.... 595
'39 Ford cpe., rad., htr.. 445
'34 Plym. P. E. sed., htr. 110
18 Years at One Address.
1647 S. PULASKI-ROAD.

DEALERS, ATTENTION!
100 USED CARS AT WHOLESALE. Chevrolets, Plymouths, Dodges, Buicks, Fords, Olds., various other makes and models from 1931 to 1939; lowest prices. MURPHY DODGE DLR., 2720 N. Cicero-av.

DODGE 1936—$335
De luxe 4 door 5 pass. touring sedan. Built-in trunk, heater, fan defroster. Beautiful ebony blk. fin.; fine tires; all de luxe dual equip.; inside and out this car is like new. Dependable Dodge Motor.
CHEVROLET. 4627-29 W. MADISON.

DUESENBERG MODEL J
7 pass. limousine; black chromium wheels, 6 practically new white wall Vogue tires; spares never used. Excellent condition. Original cost $17,600. Now $550.
Mercury-Zephyr-Lincoln
1822 Ridge-av., Evanston.

FORD SPECIALS
Coupes, Tudors, Fordors.
1935's low as..............$ 95
1936's low as..............$195
1937's low as..............$265
1938's low as..............$365
1939's low as..............$465
OVER 100 TO SELECT FROM.
FORD DEALER. 4525 MADISON.

1936 FORDS
$243
J. A. LAVERY
A Real Good Ford Dealer.
6127-6143-6529 Cottage Grove. Mid. 5303.

Ford '37 Cabriolet
A sporty model with loads of extras, radio, heater, wheel rings, flex. wheel. Beautiful beige finish. Leather uphol. Runs like new. Priced right.
WASHINGTON-BLVD. PONTIAC CO.,
945 WASHINGTON-BL.

Ford '38 Conv. Sedan, $565.
Beautiful black 5 pass. convertible; radio, heater, new top, thoroughly reconditioned; would pass for brand new.
SNOW BROTHERS,
Ford Dealer Since 1914.
1027 SOUTH-BOULEVARD, OAK PARK.

FORD '35 STATION WAGON
New rings; practically new tires; excellent condition $295
Mercury-Zephyr-Lincoln
1822 Ridge-av., Evanston.

FORD—1937 SEDAN—4 door with trunk compartment, heater, etc. Fine shape throughout. $275. NO CARRYING CHARGES. $2 service fee is all you pay on our 8 mos. time deal. STUDEBAKER LOT, 4656 MADISON.

Ford '36 De L. Sed., $195
Full equip.; paint, mechanically excellent.
2317 S. MICHIGAN

FORD '39 DX. TUDOR..$565
RADIO AND HEATER.
STALLWORTH-FORD DEALER,
7400 STONY ISLAND. HYD. 2500.

FORD—'39 De l. Fordor; very low mileage.
$595.
GLENN E. HOLMES. 30 W. LAKE-ST.

FORD—1939 Tudor $395
FORD—1938 Tudor; trunk....................... 315
FORD—1937 Tudor; trunk....................... 255
ILLINOIS AUTO. 1819 S. State.

'36 FORD trunk sedan. Very clean. This car runs like a new one. Priced at....$265
PACKARD-SOUTH SHORE.
1441 E. 75th-street. Midway 7272.

FORD—1933 de luxe 4 dr. sed., heater, very clean. Runs and looks like new. Rubber good. Must sell at sacr. Reg. 7859.

FORD—1940 de luxe sedan, used; private party must sacrifice, $595; terms or trade may be arranged. Sheldrake 7622.

FORD—'37 convert. club coupe; immaculate Ben T. Wright, Inc., 1101 N. Clark-st.

FORD—'36 convert. sport coupe. A beauty. Barg. Ben T. Wright, Inc., 1101 N. Clark.

FORD—'38 convert. sport coupe; many extras; new top. Wright, 1101 N. Clark-st.

FORD—'35 de l. 4 dr. sed., radio, gas htr., looks, runs like n. $175 tms. 400 S. Canal.

FORDS—4 model As, each........................$19
BENNETT PONTIAC, 1139 N. CLARK.

FORD—'37 4 dr. tr. sed.; rad., htr.; tms.$265
NICKEY CHEV. 4130 Irving Park-rd.

FORD—'30 town sedan; clean; ready to go; $47.50; must sell. 3039 Sheffield, Miller.

FORD—1932 SEDAN.....................................$75
Southwest Chev., 9220 S. Ashland. Ced. 3500

FORD—1937 Fordor sed.; A1 cond. $295 complete, take over paymts. Div. 0299.

FORD—'39 fordor sed.; very low mil.; sacrifice, $465. 537 W. 79th-st. Ste. 7922.

FORD—'32 TUDOR. LIKE NEW...................$95
FORD DEALER. 730 DIVERSEY.

'37 GRAHAM 6 SUPERCHARGER.
Touring sedan. A very clean looking car. Priced at $295
PACKARD-SOUTH SHORE.
1441 E. 75th-street. Midway 7272.

HUDSON, BRAND NEW
1939 SEDAN.
$450 DISCOUNT.
M. J. Kelly, Auth. Hudson Dealer,
940 N. Clark.

HUDSON '39 CLUB CONV.
6 cyl. Cost new $1,295. Our price REDUCED TO $595.
STALLWORTH-FORD DEALER.
7400 STONY ISLAND. HYDE 2500.

Hudson '40 De L. Sed., $645.
4 dr. used. Dual equip. Almost new. Tms.
HUDSON DEALER,
1350 N. PAULINA. AT GRAND.

La Salle '37s, $390
Opera seat, 5 pass. coupe. Radio, heater and 5 pass. sedan. Both gorgeous, clean cars. These are bargains.
F-E-L-Z. 1132 DIVERSEY-BLVD.

USED AUTOMOBILES FOR SALE.

NORTHWEST BUICK
"Our Big June Sale"
'38 DODGE 4-dr. trk. sed., rad., htr.$445
'36 DODGE 4-dr. trk. sed., rad., htr. 295
'38 STUDE. Comm. sed., rad., htr.. 495
'37 STUDE. sed., w. w. t., rad., htr. 395
'39 PONTIAC 6 club cpe., rad., htr.. 565
'39 BUICK 41 sed., de l. equipment.. 685
'38 BUICK 7-pass., 6 w. w., rad., htr. 675
'38 BUICK conv. coupe, radio, htr. 595
'37 BUICK sedan, trunk, de luxe eqp. 395
'36 BUICK 4-dr. sed., trk., radio, htr. 265
'36 CHRYS. Airflow sed., rad., htr.... 275
'37 LA SALLE sed., radio, htr., excel. 485
'38 CHEV. sport coupe, radio, htr.. 415
'37 CHEV. coupe, knee action.......... 295
'35 FORD cabriolet, new top.............. 175
'37 OLDS. sedan, auto. tr., rad., htr. 545
'39 MERCURY cn. club cp., r., h. w.w. 695
'37 PACKARD 6 4-dr. sed., r., h. w.w. 435
LIBERAL TRADES. TERMS TO SUIT.
3807 Lawrence-av.
OPEN EVES. AND SUNDAY. KEY. 7400.

EMIL DENEMARK
'31 Buick 4 door sedan, 6 wheels....$ 45
'32 Buick 4 door sedan. Heaters........ 65
'34 Buick 47 4 door sedan................. 125
'32 Chrysler 4 door sedan. Heater..... 65
'36 Chev. 5 p. trunk sed., rad., htr. 245
'31 Dodge 4 door sedan. Heater 45
'35 Dodge 4 dr. trk. sed., rad., htr. 225
'30 Ford 4 door sedan...................... 55
'33 Ford 2 door sedan...................... 65
'33 Graham coupe, 6 cyl., heater........ 95
'29 Essex coupe 25
'34 Reo 4 door sedan. Heater............ 95
Above cars all in running condition.
3910 OGDEN-AV.

NOTHING DOWN
OR YOUR CAR DOWN
IF YOU HAVE A JOB.
1940 license free; 7 day driving trial.
'39 Olds. sed. ..$575 | '37 Dodge sp. s..$340
'39 Dodge sed.. 545 | '37 Ford sedan .. 285
'39 Ford sc. cpe.Sac. | '37 Pont. 6 sed.. 345
'39 Plym. sed.. 545 | '36 Pontiac sed.. 240
'38 Ply. de l. s. 365 | '39 Buick 41 sed. 645
'36 De S. 5 p.s. 265 | '35 Ply. 5 p. sd. 195
'36 Dds. tk. sd. 265 | '35 Chev. sedan.. 195
SOME WITH RADIOS AND HEATERS.
50 OTHER LATE MODELS TO CHOOSE FROM. TERMS OR TRADE. Always open.
2810 Madison

Western-Devon Buick
'36 Grah. 4 d. super sed.$295
'37 Chrys. 4 d. trk. sed.... 395
'37 Pack. 120 4 d. tk. sd. 425
'34 Olds 4 d. trk. sed...... 165
6100 N. WESTERN

FORD DEALER
'39 FORD SEDAN—$475.
200 others; all makes, all mod.
RAY TENNES MOTOR CO.
2451 N. SACRAMENTO-AV.
2437 MILWAUKEE-AV.

FORD—'37 sed....$195 | Chev. '39 sed.....$445
Ford '34 sed.....$55 | Dodge '38 sed.....$345
$5 down. 1940 License Free.
CITY AUTO. 1718 S. STATE.

La Salle '37 4 Dr. Tour. Sed.
Surprisingly low miles. Rad., w. w.'s, htr.
Cut to $395
SOUTH SHORE BUICK, INC.
7320 STONY ISLAND. MID. 6403.

LA SALLE '37, $375
De luxe 4 dr. 5 pass. trunk sedan; white wall tires, heater, defrosters. Open eves. CLEANEST CARS IN CHICAGO.
4635 Washington-blvd.

LA SALLE—'37 4 dr. sed.; $295, $5 down. 1940 license free. City Auto, 1718 S. State.

LAFAYETTE—'34 s. 4 dr.; htr., tk., br.$115
Capitol Plym. Dlr., 5031 S. Halsted.

LINCOLNS
V-8'S V-12'S
COUPES
VICTORIA COUPES
5 PASS. SEDANS
CONVERTIBLE SEDAN
7 PASS. SEDANS
LIMOUSINES.
1930 to 1937 Models.
$95 to $950.
Mercury-Zephyr-Lincoln
1822 Ridge-av., Evanston

Lincoln '39 Zeph. Sed., $695.
4 dr., 6 p.; r., htr., etc. Also '38 sed. $495.
HUDSON DEALER,
1350 N. PULASKI. AT GRAND.

Mercury '39 Cl. Cp., $645
5 pass.; roomy; radio, htr., w. w. tires, spotlites, chrome wheels. Cost new $1,250
2317 S. MICHIGAN

MERCURY—'39 5 pass. sed.; radio, heater.
$675.
GLENN E. HOLMES. 30 W. LAKE-ST.

MERCURY—'39 sed.; rad., htr., w. w..$695
TAUBERS, INC. 4601 Milwaukee.

MERCURY—'39 conv. coupe, radio, htr., low mil. Exc. cond. $700. Whitehall 8046.

MIDGET race car—Chevrolet powered; A-1 cond.; reas. Grovehill 3355.

NASH '37 AMBASSADOR 8
4 dr. trunk sedan; low mileage; dark green color; overdrive; heater. $460. Also '36 Nash 6 dr. sed. Compl. overhld.$230
EVANSTON CARS HAVE BETTER CARE.
Nash Dlr., 1105 Chicago-av., Evanston.

NASH—For a large selection of late model Nashes, Visit our Factory Branch. NASH SALES, INC., 2251 S. Michigan.

OLDS 1938, $475
De luxe 4 door 5 pass. tour. sedan; built-in trunk, radio, heater, defrosters, tires and finish like new. We have it for $475.

OLDS 1937, $375
De luxe 5 pass. 6 cyl. touring sedan; built-in trunk, radio, heater, defrosters, clocks, blast horns, perf. We have it for $375. Your car down, balance 2 yrs. Open eves.
3939 WASHINGTON

OLDS. 1938, $445
4 door 5 pass. trunk sedan. Heater, new new type automatic transmission. Like new. YOUR CAR DOWN, 2 YEARS TO PAY. INDEPENDENT MOTORS, 2700 MADISON.

OLDSMOBILE—1937 TOURING SEDAN. Finished in beautiful green; radio, heater, spotlite; a clean car; low mi. A real buy at our price of $447. LANAHAN, INC., 2522 & 2542 Michigan.

Olds. '39 Club Coupe, $625.
Model 70 De Luxe; radio, heater; spotless.
Olds. Dlr. 661 N. La Salle.

OLDS.—'38 6 cyl. trunk sed.; very nice.
$495.
GLENN E. HOLMES. 30 W. LAKE-ST.

OLDS—'37 5 pass. sedan; perfect cond.; exceptionally low mileage; must be sold on account of death in family. Mrs. Reynolds, 7200 Yale-av. Aberdeen 2725.

OLDS. '38 COUPE, $395.
Full de luxe equipment.
COOK COUNTY, 1340 W. 63D-STREET.

OLDSMOBILE—1937 4 door sedan; radio, heater, defrosters, and trunk; excellent condition. Take any reasonable offer. 2130 LINCOLN-AVENUE.

OLDS.—1937 8 4 door trunk sedan; radio, heater, other de luxe accessories....$375
150 OTHER BARGAINS.
Ajax Auto, 7800 Stony Island. Sag. 1400.

OLDS.—'35 coach, radio, heater. Best offer takes. Call after 4:30 p. m. Went. 2239.

OLDS.—1934 de luxe, rumble seat coupe, heater, perfect; $145, terms. 400 S. Canal.

Pack. '38 Tour. Sedan, $495.
Model 1601 trk., 4 dr., rad., htr.; like new.
3520 ARCHER-AV.

PACKARD—'38 convert. coupe, 8 cyl., rad., heater; de l. equip.; owner will sac. Best offer over $600 takes. Mr. Earl. Har. 7600.

PACKARD—Late '36 blk. convt. sed. Radio, heater, overhauled motor, new top. Sacr $355. 6720 S. Western. Rep. 9060.

PACKARD—1939, 120, 4 dr. touring sedan. Overdrive, radio, heater, w. w.'s. Full de luxe equip. Sacrifice. $625. 1815 Sedgwick.

PACKARD—1940 sed. 6; rad. and htr.; $700 cash; perf. cond. Mulberry 1519.

USED AUTOMOBILES FOR SALE.

M-U-R-P-H-Y
DODGE DEALER
1914—Dependability—1940
NEW LOWER PRICES!
'38 DODGE 4 dr. sed.; tr., rad., htr..$395
'35 FORD 4 door sedan; radio, heater. 125
'36 LA SALLE 4 dr. sedan; trk., htr.. 295
'34 PLYMOUTH de l. 4 door sedan..... 95
'39 PACK. 6 cyl. opera cpe.; rad., htr. 645
'35 DODGE de l. 4 door sedan; htr.... 195
'39 DODGE Luxury Liner 4 door sed. 495
'34 PONTIAC de luxe sedan; heater.... 95
'37 DODGE 4 dr. sed.; trk., rad., htr. 275
'39 PLYM. sedan; trk., rad., htr....... 525
'37 FORD sedan; gas heater; beauty.. 275
'37 PACKARD 6 cyl. 4 dr. sedan........ 395
'36 GRAHAM 6 SUPER sed.; r., htr. 245
'37 PLYM. de luxe sedan; heater, blk. 325
'36 HUDSON 4 dr. sed.; trk., rad., htr. 245
'39 PONTIAC de l. 6 cyl. sedan; trk. 595
'38 BUICK 40 sedan; trunk, rad., htr. 495
'35 REO 6 cyl. sedan; radio, htr....... 195
75 Other Bargains!
YOUR CAR OR 10% DOWN.
2720 N. Cicero

WANT THE BEST?
C. ZEPP
'40 FORD de l. Fordor, demo., radio, htr., w. w. tires. SUBSTANTIAL DISC.
'40 MERCURY town sedan; radio, htr., w. w. tires. SUBSTANTIAL DISCOUNT.
'39 LINC.-ZEPH. sed.; htr., rad., w.w.$895
'38 LINC.-ZEPH. sd., htr., ra.; low mi. 695
'37 LINC.-ZEPH. sedan; a dandy........ 425
'37 BUICK sedan; heater, radio......... 395
'37 DE SOTO trg. sed., htr., radio... 365
'37 LA SALLE trg. sed., w. w., rad. 495
'36 PACKARD sd., rad., htr.; a dandy 335
TRUCKS.
'38 PLYMOUTH sedan delivery.......$395
'37 FORD 85 h. p., ½-ton panel........ 195
'35 DODGE ½-ton panel................... 145
'37 DODGE 1-ton panel................... 345
C. ZEPP., INC.
Zephyr FORD Mercury
2950 LAWRENCE. JUNIPER 8310.

SMALL DOWN
Payment or Your Car
NO MONEY DOWN
IF YOU ARE EMPLOYED.
247 cars to pick from; '32-'39, $40 to $595.
Most Every Make Sedan, Coupe, Convert.
'40 State-City License Free.
Davies Easy Finance Plan.
15 day driving trial. Always open.
2209 S. MICHIGAN.

BROADWAY BUICK
26 YEARS YOUR BUICK DEALER.
'35 BUICK 4 door sedan.....................$175
'36 LA SALLE 4 door trk. sedan....... 295
'36 FORD 85 de luxe 4 door trk. sed. 395
'37 BUICK 41 4 dr. trk. sedan......... 445
'37 DODGE 4 door trunk sedan....... 345
'39 FORD 85 trk. sedan.................. 485
35 OTHER BETTER BUICK BUYS.
5701 BROADWAY

CONVERTIBLES
'37 BUICK conv. sed.; radio, htr.......$495
'37 CHRYS. conv. cpe.; 6 cyl., 1 own.. 475
'36 LA SALLE conv. cpe.; spec. job... 450
'32 DE SOTO conv. cpe.; crm. col..... 150
6050 N. WESTERN. ROG. PK. 0778.

PACKARDS
1937 six convertible coupe, one of the cleanest, new looking cars in our stock. An economical job for the owner who drives his car all day long. Every part is perfect.
$495
1938 Touring sedan. Clean as any new car and guaranteed. This car could be bought over the phone. A very dependable car priced at only.....$645
1937 Six sedan. A Packard reconditioned car. This car has had the best of care. Must see it to appreciate. Priced at only......................................$475
1936 120 Tour. sed. This car shows only 1 year's wear instead of 4. It's as clean as they come.........................$375
Packard-South Shore
1441 E. 75th-st. Mid. 7272

—PACKARDS—
1936-1937-1938-1939.
25 Cars to Choose From.
ALL BODY STYLES. LOWEST PRICES. RECONDITIONED AND GUARANTEED.
TODAY'S SPECIAL.
PACKARD 1937-120 SEDAN. RADIO, HEATER, PERFECT MECHANICAL CONDITION.
$445
NORTH SIDE PACKARD,
6101 N. WESTERN

Packard '39 7 Pass. Sed.
Model 1705 super 8 7 pass. tour. sedan. 148 in whlbase., side mts., overdrive, custom radio, heater, front and rear w. w. tires. Many other extras. Uphols. spotless. Car looks and runs like new. Must be sold at a tremendous sacrifice. Cost new $2,975. Special today $1,650
PHONE, WRITE OR WIRE.
HILL MOTORS - PACKARD.
640 Madison, Oak Park. Aus. 2100.

PACKARD, $595
'38 CONVERTIBLE COUPE.
De luxe 6 cyl. 5 pass. opera seat; radio, heater, defrosters, white wall tires, blast horns; like new. We have it for only $595. Your car down, balance 2 yrs. Open eves.
3939 WASHINGTON

PACKARD '38 SEDAN
CUSTOM 7 PASS. - $775
A beauty that positively cannot be told from new; rad., heater, 6 ply w. w.
2247 S. MICHIGAN

PIERCE ARROW—'34 7 pass. sed.; beau. cond.; barg. 7670 Exchange. Reg. 9336.

PLYM. 1940, $645
De luxe 5 pass. touring sedan; used little; built-in trunk, radio, heater, defrosters, blast horns, flexible steering wheel. Will pass for brand new. We have it for $645.

PLYM. 1939, $495
4 door 5 pass. tour. sedan; built-in trunk, heater, defrosters, de luxe equipment, etc. A real beauty. We have it for only $495. Your car down, balance 2 years. Open eves.
3939 WASHINGTON

PLYM. 1939, $485
De luxe 5 pass. trunk sedan. Push button radio, heater, defroster, blast horns, etc.; perfect condition; terms, trade. Open evenings. CLEANEST CARS IN CHICAGO.
4635 Washington-blvd.

'36 Plym. 4 Dr. Sedan....$285
Popular de luxe series with large size trunk, heater; complete accessories; spotless gun metal finish and interior makes it A REAL BARGAIN at our reduced price of $285.
Your car or $10 down with 2 yrs to pay.
MONTGOMERY FORD. 2300 MADISON.

Plymouth '39 Sed., $445
Built-in trunk, radio, heater, dual equipment. Your car or $75 down. Offered by Authorized Plymouth-De Soto Dealer.
Burke, 6445 S. Western

PLYMOUTH '39, $495
De luxe sedan; radio and heater.
AUTH. DODGE-PLYMOUTH DEALER.
USED CAR DEPT.
3937 N. WESTERN-AV.

PLYMOUTH '37 SED., $345.
3 TO CHOOSE FROM.
PACKARD-CHICAGO,
24TH-MICHIGAN. CAL. 7413.

'39 PLYMOUTH—Trunk sedan.......$495
De luxe heater with defrosters. Only $45 down, $12 semi-monthly. Plymouth Dealer, 2524 or 2515 Milw'kee.

PLYMOUTH—'36 T SEDAN, DE LUXE.
$245 FULL PRICE.
F-E-L-Z, 1132 DIVERSEY-BLVD.

PLYMOUTH—'39 4 dr. de l. sedan; htr.; like new; must sell; $450. Delaware 3819.

PLYMOUTH—'35 4-door trunk sedan; radio, heater; sacrifice. 4959 W. Lake.

PLYM.—'37 2 dr. sed.; clean.................$325
SUNNYSIDE AUTO. 4511 Lincoln-av.

PLYMOUTH—1940 Road King, 2 dr. sed.; perf. cond.; reas.; must sell im. Sou. 5366.

USED AUTOMOBILES FOR SALE.

Nothing Down OR YOUR CAR
2 Years on the Balance
'38 Buick cpe..$495 | '38 Chrys. sed..$465
'38 Olds sed.. 495 | '38 Packard sed. 495
'38 Stude. sed. 495 | '38 Ford sed... 425
'37 Buick sed.. 395 | '37 Linc.Z. sed... 395
'37 Olds sed... 385 | '37 Chrys. sed... 365
'37 Chev. sed.. 345 | '37 Plym. sed... 345
'36 Buick sed.. 295 | '36 Dodge sed... 245
'36 Pont. cpe.. 235 | '35 Pont. sed... 235
'35 Olds sed... 235 | '35 Hudson sed.. 215
'35 Buick sed.. 235 | '36 Ford sed.... 195
'35 Chev. sed.. 195 | '35 Ford sed.... 145
'35 Ford cpe... 145 | '34 Plym. sed... 135
'34 Pont. sed.. 135 | '34 Ford sed.... 95
'33 Plym. cpe.. 65 | '34 Ford sed.... 65
Don't Wait—Buy Now While
PRICES ARE LOW
Gerwig-Nelson
BUICK DEALERS
7729 S. State

BIRD-SYKES
ESTABLISHED 37 YEARS.
'37 DODGE TOUR. SEDAN....................$345
'38 DODGE COUPE............................... 395
'34 FORD FORDOR SEDAN.................. 125
'36 FORD COUPE.................................. 175
'36 FORD TRUNK COACH.................... 175
'37 FORD 4 DOOR SED........................ 275
'38 FORD 4 DOOR SED........................ 345
'35 GRAHAM SEDAN............................ 145
'37 GRAHAM SEDAN............................ 295
'37 OLDS. 8 TOUR. SEDAN.................. 395
'35 PACKARD 120 TRK. SEDAN........... 195
'34 PLYMOUTH TRUNK SEDAN.......... 125
'36 PLYMOUTH 4 DOOR SED............. 245
'37 PLYMOUTH COUPE........................ 295
'38 PLYMOUTH SEDAN....................... 395
$20 DOWN
WE TRADE. 150 OTHERS.
BIRD-SYKES CO.
ESTABLISHED 37 YEARS.
2215 S. MICHIGAN

LAWDER BROS.
[Established 1890.]
'37 Ford 2 drs. and 4 drs.
MODELS 60 AND 85.
$275
'36 Ford 2 drs. and 4 drs.
$245
6900 VINCENNES-AV.
1 block west of State-st.

VACATION SPECIALS
'37 Chev. sed..$285 | '38 Ford coupe..$395
'37 Ford sed... 255 | '38 Ford sed.... 325
'36 Ford sed... 160 | '34 Ford coupe... 95
'34 Ford sed... 70 | '35 Ford sed.... 150
Also Ford 1940 de l. 85 sedan; official car.
FORD DEALER. 4922 BROADWAY.

Amazing New Budget Plan.
$100 cars—pay $1.25 weekly.
$200 cars—pay $2.50 weekly.
$300 cars—pay $3.75 weekly.
$400 cars—pay $5.00 weekly.
2520 S. MICHIGAN.

PLYMOUTH '39 CONVERT.
POWER TOP, RADIO, HEATER.
LOW MILEAGE. SAVE $400.
1019 Davis-st., Evanston. Rog. Pk. 2074.

PONT. '39, $575
Latest de luxe 6 cyl. 5 pass. touring sedan; trunk, built-in radio, heater, defrosters, automatic transmission; low mileage. Will pass for new. We have it for only $575. Your car down, balance 2 yrs. Open eves.
3939 WASHINGTON

Pontiac '40 Club Coupe
De luxe six, 5 pass. model, fully equip. Air condit. heater, defroster. Dual equipment. Used little. New car guarantee. Big discount.
WASHINGTON-BLVD. PONTIAC CO.
945 WASHINGTON-BL.

PONTIAC '39—$595
Latest de luxe 5 pass. touring sedan; built-in trunk, heater, etc.; beau. blue finish; like new thruout. Terms; trade.
DODGE—BENDER-RIEGER, INC.—PLYM.
933 WASHINGTON-BL.

'34 Pont. Conv. Cpe., $175
Radio, heater, uphol. Compl. interior good cond. Snappy car that runs good.
RUBY CHEVROLET, INC.
1147 JACKSON. MON. 8787.

PONTIAC—'37 SEDANS; BARGAINS.
We have several of these late models, prices have been reduced during sale this week.
WARNER PONTIAC SALES.
958 Diversey-Pkwy. Cor. Sheffield.

PONTIAC—1940 executive cars.
Sedans and coaches...............Big discount
BENNETT PONTIAC. 1117 N. CLARK.

PONTIAC—'37, 4 dr. de luxe trunk comp. sedan; fully equipped. $365. 2240 S. Mich.

PONTIAC—1936 sed. repossessed; sell unpaid bal.; also Plym. sed., sac. Keys. 2422.

PONTIAC—1939 6-cyl. sedan; rad., htr..$575
ILLINOIS AUTO.. 1819 S. State.

PONTIAC—'38 2 dr. tour. sed.; rad., htr.$465
BENNETT PONTIAC, 1139 N. CLARK.

PONTIAC—'37 2 dr. tour. sed.; rad., htr.$295
BENNETT PONTIAC, 1139 N. CLARK.

'37 Studebaker, $325
PRESIDENT—4 door trunk sedan. Radio, heater. Very low mileage. Like new throughout.
NAME YOUR OWN DOWN PAYMENT.
GROSSINGER PONTIAC.
2658 LAWRENCE

STUDE. 1940 PRES.
Beautiful blue metallic, used, 4 door, 6 pass. trk. sed. RADIO, CLIMATIZER, OVERDR. Cost new, $1,429. Sac. $895.
2247 S. MICHIGAN

STUDEBAKER—1939 CHAMPION DE LUXE CLUB SEDAN. Lustrous maroon finish. Has Climatizer and defrosters, many extras. Excellent condition throughout. $585. NO CARRYING CHARGES. $2 service fee is all you pay on our 8 mos. time deal. STUDEBAKER LOT, 7701 STONY ISLAND.

STUDEBAKER—6 SEDAN, 1935 4 door in smart black. Has radio, heater, etc. Special at $165. NO CARRYING CHARGES. $2 service fee is all you pay on our 8 mos. time deal. STUDEBAKER BRANCH, 1836 RIDGE, EVANSTON.

'38 STUDE. TOURING SEDAN.
Upholstery, tires, paint like new. This is one of our best buys. Only..........$565
PACKARD—SOUTH SHORE.
1441 E. 75th-street. Midway 7272.

STUDEBAKER—'32 Commander sedan; safety tested. $55. 3500 N. Nagel-avenue.

WILLYS—1938 4 dr. de luxe sedan......$135
CHAPPELL CHRYSLER, 6200 S. Western.

AUTOMOBILE LOANS.

CASH IN TEN MINUTES
ON YOUR AUTO OR TRUCK.
20 MONTHS TO PAY.
Deal Direct with Owners.
Private Consultation Rooms.
WINTER-HIRSCH
25 Years Same Location
1842 S. MICHIGAN
CALUMET 4290.
WEST SIDE OFFICE.
4719 W. MADISON-ST.
AUSTIN 1243.
NORTH SIDE OFFICE.
6302 N. WESTERN
ROGERS PARK 6695.
UNDER STATE SUPERVISION.
PLENTY OF FREE PARKING SPACE.

I HAVE money to loan on cars; priv. funds. Low rates. Mrs. Turner. Fra. 0198.

MOTORCYCLES AND BICYCLES.

WAREHOUSE disposal of repossessed and trade-in bicycles. $3.95 and up. Open eves. and Sun. till 1 p. m. 1339 S. Cicero.

Lawrence-av. Jun. 3078. Op. eves.-Sun. to 8. BARG.—New; used boys-girls' bicycles. 3515

'34 INDIAN Chief motorcycle; good condition. Call bet. 11 and 3. Normal 3289.

'30 HARLEY, $125; $5 dn., $3 wk. Also '38 Indian, '37 Harley. 5111 Ogden. Cic.939

AUTO SERVICE, GASOLINE, OILS.

GENUINE ETHYL GAS, 15 c GAL.; 72 OCT. LEADED REG., 13½c GAL. TAXES PAID. FELDMAN SERV. STATION. HAR. 3500.

MOTOR TRUCKS.

For Sale.

"Ruby Has the Trucks"
—STATE INSPECTED—
'36 Intl. ½-ton panel, suit. for milk or light delivery $175
'34 Dodge ½-ton panel 125
'34 Chevrolet ½-ton panel...................... 95
'34 Chevrolet 133" cab and chassis.. 125
'34 Ford 133" cab and chassis.......... 125
'29 Int. 1¼ ton canopy, good cond.... 75
Vast selection of Chev., Ford sedan delivs.
ALSO PANEL AND STAKE TRUCKS.
ROCK-BOTTOM PRICES.
RUBY CHEVROLET, INC.,
7158 STONY ISLAND. FAIRFAX 9600.

GOOD USED TRUCKS
FACTORY BRANCH RELIABILITY.
G. M. C.—'37 1½ t. tr., 5th wh. B.$425
G. M. C.—'37 3½ ton tractor, 9.00x20 dual rear tires $750
G. M. C.—'37 1½ ton C. O. E. 12' panel open top $550
CHEV.—'37 1½ ton pickup $250
International—'38 1½ ton 157" w. b. chassis and cab.
Ford—'39 1½ ton panel; recond.........$545
General Motors Used Trucks
4534 W. MADISON. ESTEBROOK 3300.

READY TO WORK.
Chev. '35 ½ ton panel $163
Ford '36 ½ ton panel 245
Ford '36 1½ ton panel 245
Ford '36 157 inch stake 275
Reo '37 1½ ton panel 275
3 Ford pick-ups to choose from. Terms.
REPUTABLE FORD DEALER.
HARBOR MOTOR CO.,
7733 Cottage Grove. 79th and Vernon.

DODGE—1937 ½ ton panel.....................$295
FORD—1937 ½ ton panel......................... 245
DODGE—1934 ½ ton panel......................... 95
FORD—1929 ½ ton panel.......................... 45
DODGE DEALER. 5719 BROADWAY.

5 FORD GRICO DUMPS.
Perfect condition; will trade; terms.
14 S. FRANCISCO-AV.

B & W SPECIALS
1937 FORD PANEL STAKE.
Also Dumps, Pickups, and Panels.
B. & W. Ford, 907 W. 35th-street.

CHEV.—'35 134 IN. CHASSIS, CAB.......$165
Fords, Dodges, stakes, dump panels.
AUTHORIZED FORD DEALER.
Nelson-Hirschberg, Inc., 5133 Irving Park.

'37 CHEV.—1½ ton panel, original paint, tires 90% new. Dual hubs. A1 mech. $395
'36 DODGE—1½ t. panel, needs min. re.$95
MURPHY-DODGE DLR., 2720 N. Cicero.

FEDERAL tractor—Model 25; 2 speed axle; 8.25x20 tires. Virginia 5210.
AUTOCAR TRUCKS, 1716 W. PERSHING.

'39 FORD tractor, model 95, $495; also '35, '36 Ford, Chev. tractors, $150 up; exc. cond. COM'L, 700 Root. Yar. 7115; op. Sun.

150 TRUCKS—All sizes, all body types. Terms, trade. $50 up. 3148 OGDEN-AV.

FORD—1931 157 wheel base, stake body. $110; others, $50 up. 3243 W. Ogden-av.

FORD—'34 milk body, side doors, duals; cheap. Ben T. Wright, Inc., 1101 N. Clark.

DODGE—1937 ½ ton panel; must sacrifice; private party. 2437 W. Madison.

'38 PANEL ½ ton, priv.; clean; low mi.; reas.; close estate. 217 S. East, Oak Park.

DODGE—1939 1 ton panel, low mi., reas. real buy; priv. party. 3238 N. Albany-av.

DODGE—'36 1½ tons closed stake; dual wheels, A1 cond. 5834 Normal-blvd.

FEDERAL DEMONSTRATOR PICKUP.
FEDERAL LE MOON. 349 S. KEDZIE.

MACK—Model BB 1½ ton chassis.......$150
KELLER. 3315 Archer. Laf. 3004.

G. M. C.—'37 T-16 1½ ton truck; real buy. Bruno Lash, 2903 W. 59th-st., Hem. 4880.

CHEVROLET—'29 ½ ton truck; 2,900 mi.; good condition. Belmont 5819.

FORD—'37 Lg. whlbs., chassis and cab.$200
Superior Motor Sales, 6943 S. Halsted.

Truck Trailers.

MOTOR TRUCK hauling—Natl. org. offers profitable lg. trm. contract to right man; must have or buy new or used truck; pres. men will vouch for earnings. Cal. 4802

CAN place men with or without tractors who can buy trailer for 2 yr. steel hauling contract. Take car part payment. Long terms. Open Sun. 2429 Wabash. Vic. 5954.

MAN to buy tractor and trailer; short haul. Good pay. Also White tractor, sleeper cab, with contract. 4636 W. Madison.

1936 BAKER van, 22 ft. trailer; must sell today. $595. See at 2525 S. State.

1936 FORD 6 wheeler; exc. cond.; reas. 80th and Racine or Stewart 7224.

MAN TO BUY TRACTOR OR TRAILER. Short, long runs. Good pay. 2512 Archer.

Wanted.

LONG distance motor line has opening for few good operators. Wants sleeper cab tractors to pull company trailers or complete units. Immediate runs available. For details see or write Monark Motor Freight System, Inc. 2299 S. Lumber-st., Chicago.

WANTED—Long dist. haul.; have 24 and 26 ft. trailers; owners-drivers. Bou. 3147.

AUTOS, TRUCKS TO RENT.

Trucks—½ Ton to 5 Tons.
WITHOUT DRIVERS. Open and closed. Low rates by hour, day, week, month. Also annual lease of exclusive trucks designed and painted to your specifications.
1940 MODEL SEDANS, COUPES, COACHES — DRIVE YOURSELF.
Trip, short term or annual lease.
HERTZ SERVICE,
9 W. KINZIE-ST. DELaware 7272.
5 convenient neighborhood stations.

TRUCKS—½ TON TO 3 TONS with drivers. Low rates by hr., wk., mo. Also annual lse. of excl. trucks. Designed and painted to your specifications.
UNIVERSAL.
2100 N. Southport-av. Lincoln 4551.

LEASE – 1940 Plymouths, Chryslers, anywhere, any time. Low as $1 a day, plus 1c mile. Gregory, 7134 Stony Isl. Fair. 4500.

RENT A TRUCK by hour, day, week, year; ½ to 2 ton panel, stake bodies, without driver; low rates. Harrison 4806.

AUTO AND HOUSE TRAILERS.

For Sale.

SEVERAL factory display models are offered at substantial savings. A few trade-ins, low as $295. Liberal terms. Open Sun. and eves. 2441 S. Michigan.

NEW PLYMOUTH TRAILERS. Factory distributors. Many used bargains. 7640 Stony Island-av. Regent 8500.

NEW-USED—Large selection; easy dn. pymt.; bal. like rent; $100 up. We fin. all sales. We rent 'em. 7424 Stony Isl. Dor. 5000.

SAVE! Buy direct at our factory, all mod. Lighthouse. 3737 N. Clark-st. Lak. 3552.

FACTORY showroom—Universals 18 ft. $465. All mdls. 9321 Cottage Grove. Rad. 0212.

Utility Trailers.

ONE-WHEEL TRAILCAR.........................$37.50
Cash or Terms. Phone Wen. 1225.

AUTO CREDITS.

WANTED—Large 1940 auto. credit or eqty. on 1940 used car. Priv. pty. Sou. 0696.

$350 NEW Hud. crd. for $50 on M. J. Kelly, 940 N. Clark. Address L 68, Tribune.

$100 AND $75 credit—Any make car, on Broadway Chev., 6317 Broadway. Bri. 8519

$225 CR. on Plym. Sac. on Winnetka Mts. Winnetka. Ph. Rosenthiel, Shel. 9105.

$225—'40 PLY. cred. for $35, on Goodrich mts. 1811 Irv. Pk. Address L 501, Tribune.

$325 NASH '40 CREDIT, $35—No. Center Nash, 1804 Irv. Pk. Adress M 137, Tribune.

AUTO TIRES.

NEW U. S. ROYAL SECONDS—Save to 50%. SERLIN TIRE CO., 1400 S. Michigan-av.

TERMS OF SUBSCRIPTION OF THE TRIBUNE

Order for mail subscription must be accompanied by remittance to cover.
Rates in Illinois [outside Chicago], Indiana, Iowa, Michigan, and Wisconsin:
Daily, without Sunday, one year, $5.00; six months, $2.50; three months, $1.25; two months, $1.00; one month, 50 cents.
Daily, with Sunday, one year, $12.50; six months, $6.25; three months, $3.15.
Sunday only, one year, $7.50; one month, $1.00.
Rates of subscription in postal zones 3 and 4 [measured from Chicago], outside of Illinois, Indiana, Iowa, Michigan, and Wisconsin:
Daily, without Sunday, one year, $7.50; one month, $1.00.
Daily and Sunday, one year, $15.00; one month, $2.00.
Rates of subscription in zones 5, 6, 7, and 8 [measured from Chicago], Canada, and Mexico:
Daily, without Sunday, per year, $12.00; one month, $1.50.
Sunday only, one year, $7.50; one month, $1.00.
Daily and Sunday, one year, $19.50; one month, $2.00.
Foreign: Daily Tribune only, $25.00 per year; with Sunday, $42.00 per year.
Give postoffice address in full, including county and state. Remit in express money order, draft, or in registered letter at our risk to the Tribune company, publishers, Tribune Square, Chicago.
We cannot be responsible for currency sent thru the mail.
Persons wishing to take The Tribune by carrier may order it by postal card or telephone Superior 0100. When delivery is irregular, make complaint.
All unsolicited manuscripts, articles, letters, and pictures sent to The Tribune are sent at the owner's risk, and The Tribune company expressly repudiates any liability or responsibility for their safe custody or return.

MEMBER OF THE ASSOCIATED PRESS.
The Associated Press is exclusively entitled to the use for publication of all news dispatches credited to it or not otherwise credited to this paper, and also to the local news published herein.
All rights of republication of special dispatches herein also are reserved.

Dictators Fix Peace Terms for France in Historic Conference at Munich—Armies Continue to Fight

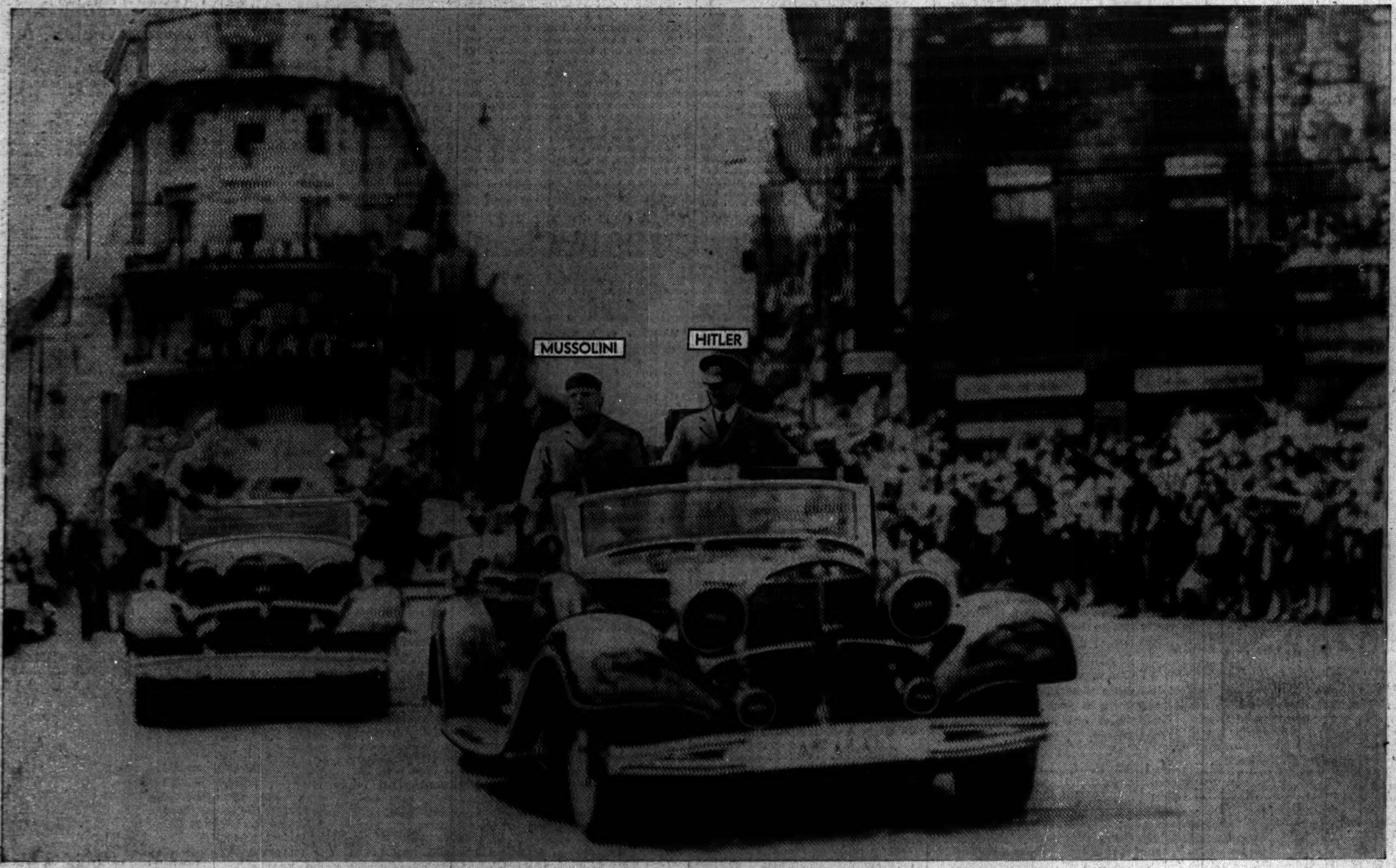

[Associated Press Wirephoto—Sent yesterday from Berlin by radio.]

Reichsfuehrer Hitler and Dictator Mussolini as they rode thru streets of Munich yesterday before historic conference which fixed terms of peace for France. They were wildly cheered by thousands who lined the streets. Both left Munich immediately after the conference. It was believed they decided on surrender of French navy and army as price of peace. *(Story on page 1.)*

[Associated Press Wirephoto—Sent yesterday from Berlin by radio.]

Dr. Otto Dietrich (left) and Dr. Karl Boemer, Nazi officials, saluting at tomb of unknown soldier in Paris.

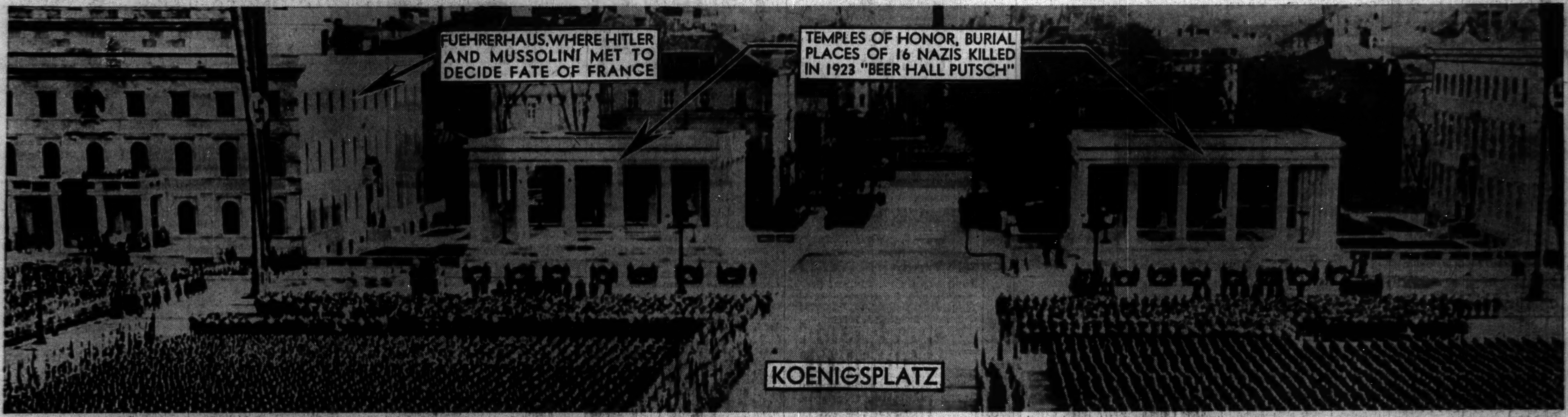

The world looked to Koenigsplatz in Munich, Germany, yesterday for word of the peace terms to be granted to France by dictator nations. Here Hitler and Mussolini met to discuss the fate of the country which has asked for an "honorable peace." Munich is the birthplace of the Nazi party and this picture was taken in 1936 when Hitler dedicated the tombs of sixteen comrades killed in the abortive putsch of 1923. [Acme Photo.] *(Story on page 1.)*

[TRIBUNE Photo.]

Students of Hyde Park High school using Chicago Tribune color map of British Isles in their studies. Left to right: Jayne Braaddus, Eva Wolff, Saul Seltzer, Elizabeth Eggers, Marilyn Werner, Betsy Ann Randall, and Harry Wood.

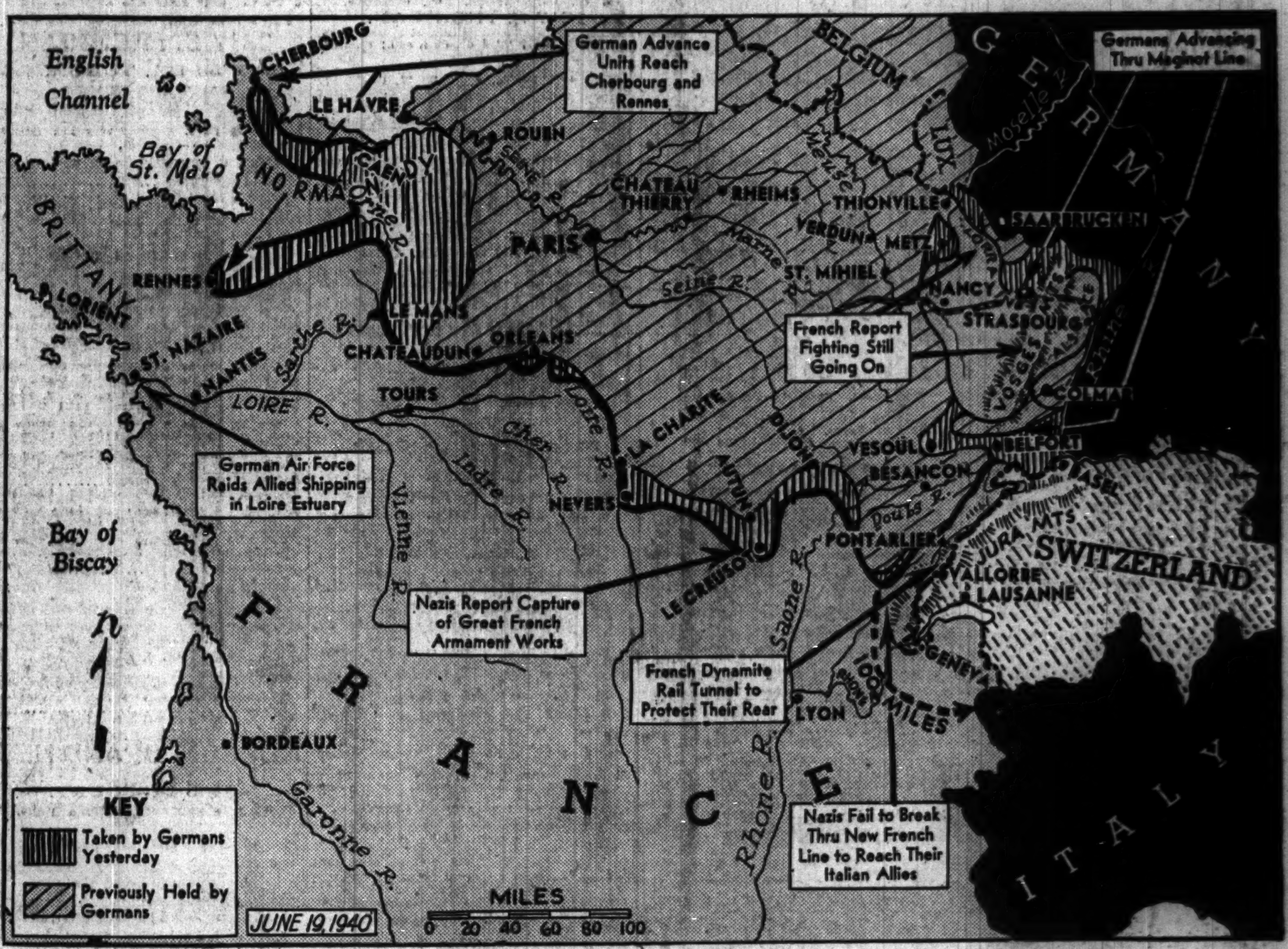

Extent of the German conquest of France following yesterday's advances and other important developments in the war news. In spite of the German successes in eastern France the Nazi troops still have 100 miles to go to join with Italians.